Parents Outraged Over Possible JESD Cutbacks

Daly City parents, outraged over program and staff cutbacks proposed by the Jefferson Elementary School District (JESD) trustees, met Thursday night to discuss ways of overriding the board's decisions.

The group plans to make the community aware of the problem and committed itself to gathering petition signatures, writing letters to sympathetic congressmen and contacting State Supt. of Schools, Wilson Riles.

Narrator Bud Durham said, "The community must wake up and pay attention to what the board is doing.

"We are the majority; we elected them," he said, and indicated that the trustees should respond to the wants and needs of the people they serve.

The board was accused of ignoring citizen pleas to

(See Related Story Page 2)

think twice before taking drastic measures, specifically the demotion of George Grant, principal of the Crocker-Pershing Schools, the transfering of principals in the district, the busing of 70 compensatory education children from Woodrow Wilson, and the reduction of school nurses, librarians, psychologists, and music programs.

Each of the problems which brought the parents together was discussed.

Mrs. Ruth Cruz, the Crocker-Pershing area representative, claimed that Grant's demotion to classroom teacher was announced to the public at a special board meeting before the former principal was told.

Mrs. Cruz said that although she knew of nothing in the education code requiring advance notice to the person involved, "I am only saying that it would be the humane thing to tell him first."

The parents felt they should have been consulted on the demotion matter, as well as the board's tentative plans to bus 70 students out of Woodrow Wilson and the compensatory education program.

The chairwoman of the Wilson special education program said, "These children have had about a year in the program, and to change them now would be criminal.

(See Page 2, Column 1)

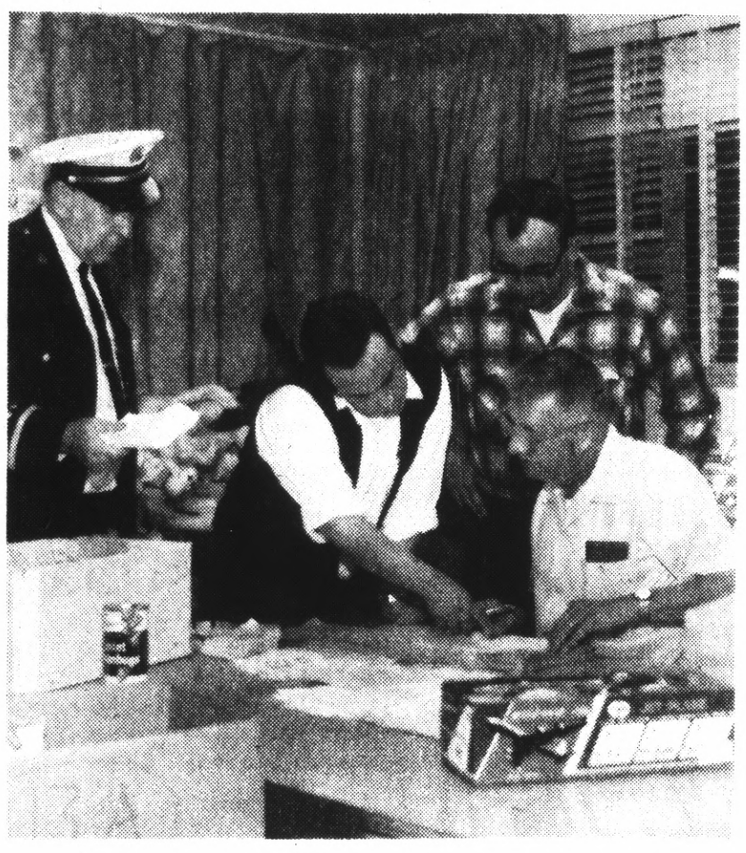

OPERATION SANTA — John Muller (right, seated) went over lists of those in need at Christmas. Last year, John made up list that helped some 900 children with food, clothing, gifts. Helping John are Daly City Battalion Chief Mel Hansen and Larry Shaw. Plaid shirted onlooker is not identified. (Post Photo)

Santa Will Miss His Favorite Helper

By FRANK LaPIERRE

One of Santa's best helpers — John R. Muller — died suddenly last week at the age of 62.

Some say John's heart was bad and that's why he died during open heart surgery.

But there are perhaps 20,000 children that know John's heart was good.

They know because for the past 25 years he devoted weeks of his vacation time to helping the less fortunate, especially around Christmas time each year.

John truly believed that it was "better to give than receive."

It was more than his credo — it was his way of life, friends say.

Last year, as he did every year since 1948, John Muller mapped strategy for the upcoming Operation Santa Claus. Each year it became more difficult to do as the list of those who needed a helping hand at Christmas grew.

If this was the only project John Muller was on, it would have certainly been enough.

But he was past president of the St. Vincent de Paul Society of San Mateo County and the Our Lady of Perpetual Help charity committees.

"If there was a person in need I just called John," his lifelong friend and fellow Operation Santa Claus worker Pete Markovich recalls.

He retired in 1972 from Hunter's Point Shipyard after some 32 years. When a person "retires" he is supposed to rest and take life easy.

Not John Muller! His friends say he devoted more time to his pet charities and helping his fellow man.

John, with Markovich, the late fire chief Elmer Kennedy and Jack Colthurst (now living in Napa) started Operation Santa Claus.

Last year 303 families, some 900 children, had a nice Christmas because of John and dozens of volunteers like him.

Every toy, monetary donation and food package was meticulously accounted for by John.

Daily he visited the sick, elderly, and indigent offering assistance.

He is survived by his wife, Mary, and a daughter and son from a previous marriage.

His first wife died in 1969 — shortly after another successful Operation Santa Claus campaign.

Heated Debate Ensues Over Fire Code Change

Sparks flew Monday at the Daly City City Council meeting over proposed changes to the Uniform Fire Code which would toughen laws on installation of sprinkler systems in buildings with a floor area of 10,000 square feet and over.

Gordon Blackley, spokesman for the Building Industry Association based in San Francisco, asked that the sprinklers be included in public hearings on the building codes and not under the fire codes.

Tom Hunter, business manager for the Plumbers, Steamfitters, Refrigeration Fitters (Local 467), challenged Blackley's reason for asking the sprinkler section of the code be deleted from the fire regulations and placed in the building codes.

Hunter charged the inclusion of the sprinklers in the building codes would give opponents of the issue more leverage in their battles to water the law down.

He said the Building Industry Association simply wanted to make bigger profits on selling homes. If they did not have to spend additional funds for installation of firefighting devices "they could pocket that much more profits," Hunter alleged.

The council, after hearing from Blackley, Hunter, Fire Chief Keith Schrock and representatives of the Serramonte, Westlake and Hillside homeowners' associations, decided to continue the hearing until May 28 at the urging of Blackley.

Councilman Paul Hupf warned Blackley that he would be displeased if no new information on the subject was introduced at the upcoming meeting.

Where does the sprinkler section of the code belong, in the fire codes or under building codes, Councilman Anthony Giammona asked City Attorney Albert Polonsky?

Polonsky responded that often these laws overlap, therefore he felt they should be included "in both codes."

Blackley argued for additional time to study the proposals, claiming he had not been informed of the changes in time to prepare for the matter before the council.

Chief Schrock disputed this, pointing out that his office had paid particular attention to notifying all concerned.

Furthermore, the chief said, to delay the passage of the code might endanger the lives of refidents.

Schrock cited several instances of where, in his professional opinion he said, that many lives would have been saved if an automatic sprinkler had been installed.

Councilman Victor Kyriakis felt Blackley's objections to the proposed changes would be the same they fell under. He asked they fell under. He askedthat Blackley make his presentation during the public hearing.

Later, Kyriakis agreed to the continuance.

Polonsky, after the council voted unanimously to grant the cnntinuance, informed Blackley that he was not to contact any of the City Council, either in person or by letter, regarding the matter.

All such discussion on the issue must be held in public, Polonsky said.

In other action, the council:

— Postponed action on a request made by Pat Birk, 198 A Willits St., Daly City, to take an opposing stand on PG&E's current application for a rate increase. The council felt PG&E should be given an opportunity to respond to the issue. PG&E is asking for some $233 million in rate increases.

— Set June 3 at 7 p.m. for a hearing on disbursement of revenue sharing funds.

— Introduced Ordinance 780, amending chapter 20 of the D.C. City Code, excluding the post of Police Chief from the classified service. This was a measure verbally agreed upon after lengthy discussions between the City Administration and the late police chief Roland Petrocchi.

— Declared intent to participate in the Colma Creek Flood Control District by a split 4-1 vote, with Councilman Hupf dissenting.

MAKE A NOTE!

A Complete PRINTING SERVICE is available to you at Times Printing . . .

- Quality Commercial Printing
- On-Time Delivery
- Snap-Out Business Forms
- Brochures, Catalogs Publications, etc.
- Quick Delivery for Camera-Ready Copy
- Offset and Letterpress
- A Sales Staff for Your Convenience

TIMES PRINTING
For estimate call
348-4400

1100 S. Amphlett Blvd.
San Mateo, California

Our Number

If you have a complaint or a request for the North County Post, please telephone 589-1234 between 9 a.m. and 7:30 p.m., Monday through Friday.

NORTH COUNTY EDITION

THE POST

Vol. 28, No. 20 | DELIVERED EVERY WEDNESDAY MORNING | WEDNESDAY, MAY 15, 1974

Will It Work in N. County Cities?

A New Criminal Justice Plan

By FRANK LaPIERRE

The Des Moines Replication Project has been working better than supporters had predicted — in Des Moines, Iowa.

But will it work in the North San Mateo County area? Officials are eager to find out.

Simply, the Des Moines project is a federally funded experiment in handling criminal offenders and those suspected of committing offenses.

Supporters of the idea say that John Doe, arrested for a crime, is better off at a home than he is in prison.

For one thing, it's cheaper to keep him at home under close probationary supervision than it is to underwrite him during his incarceration — at perhaps $30 a day in jail — while at home he stays with his family and remains working.

Some critics of the plan label it as another liberal plot to coddle criminals.

This, despite the fact that the National Institute of Law Enforcement and Criminal Justice has stated it is "an exemplary project."

This project may soon become a reality in the North County.

If it does, it will be one of only five such programs in the country and the only one on the West Coast.

Funded by some $500,000 by the National Institute of Law Enforcement and Criminal Justice, the project will be spread over a 36-month period.

Here's how the program has worked in Des Moines:

Two years ago a young mother shot her husband (after he had threatened her with bodily harm). The court decided that it was a case of manslaughter.

In the "old days," the young mother would have been shunted off to prison for up to eight years where she would live amidst "hardened criminals" and come out to a world that wasn't quite ready to accept an ex-convict.

Her three children would have been scattered among various child agencies and, by the time of her release, would have grown up and likely "forgot their mother," one official working on the project commented.

She never spent a day in prison.

She continued to work to support her family, paid weekly visits to her probation officer and did not cost the county a nickel because she remained a taxpayer.

This is what local officials hope to achieve, among other things, in the project.

In a way, it is already incorporated into some local juvenile programs — programs where girls and boys convicted of offenses are allowed to live at home, but must attend closely supervised day care programs.

Another offshoot of the Des Moines project is the work furlough program for convicted criminals.

But the original program is revolutionary in the criminal rehabilitation field.

The recidivism rate under the Des Moines project, according to a New York Times article on the subject, is 15 per cent as compared to 65 per cent for those who are sentenced to prison.

On the local scene, however, there are those who agree with Des Moines Councilman Russell Lavine who claims that the program "treats criminals like cream puffs."

Other officials, who are taking a "wait and see" stand on the subject, do not want to see the program start and then the federal grant taken away in two or three years, leaving it up to local communities to foot the bill.

Mayor William Glang of Millbrae, after looking into the project, told fellow officials at a recent meeting, that "not to pursue the Des Moines project would be stupid" and that it is a "splendid way to provide (us) with expert studies" in the crime rehabilitation field.

Other facets of the program include the release of suspects on "Or" and "Conditional OR."

This simply means some persons known to be responsible citizens would have the opportunity to be sent home pending trial on their "own recognizance," or under special conditions, by a judge, rather than post substantial bail.

The money provided by the federal agency would pay salaries for additional personnel to supervise the program, it was understood.

If someday a San Mateo County Service Center is built in the North County to house, among other offices, probation officers the program is expected to operate from there.

Problems Plague Bayshore District

San Mateo County's smallest school district, Bayshore in Daly City, is being hit by a declining student population and teacher unrest.

The decline in student attendence is not news; it is evident in the majority of state school districts today. Likewise the demands being made on the district by certificated employees regarding pay raises and having a bigger voice in how a district is run.

The Bayshore School District now has an average daily attendence of 403 children — down considerably from a year ago.

This decrease in the number of children, coupled with restrictions on raising money through property taxes resulting from enactment of SB 90, has crippled the district financially.

According to school supt. Guido Colla, the district is operating $6,000 in the red so far this year.

One of the district's three schools had to be closed for austerity reasons, and Monday night the school board cut the school nurse's hours in half.

Mrs. Mildred Pleskach, chairman of the district's Board of Trustees, said if financial demands of the Bayshore's 22 teachers are met it would cost some $90,000.

"We're flat broke," Mrs. Pleskach said. "When we don't have it, we can't give it."

On top of this, the state has levied a "fine" against the district in recent years for being overadministered. There are two principals and Superintendent Colla in Bayshore.

Last year this fine amounted to $5,000. This year it is $2,900, because one of the principals also teaches class.

Teachers are unhappy their four point proposal has not yet been discussed, teacher Jean Mooney charged.

She is the Certificated Employees Council representative in the district. This is the first year Bayshore has been a member of the CEC.

"There has apparently been some misunderstanding regarding our proposals. They (the school administration) seem to feel all four proposals submitted, must be discussed at the same time," she said.

Once the board and Colla

(See Page 2, Column 4)

SSF Teachers Picket Meeting

Over 200 South San Francisco Unified School District teachers, some carrying pickets chiding administrators for stalling salary negotiations, greeted district trustees Monday night at a regular board meeting held at Los Cerritos School.

Trustees transferred their meeting from the board room in the district office to Los Cerritos to accommodate the expected crowd.

Teachers paced in front of the school long before the meeting got underway some waving signs stating "Transfer administrators," "Where's the money?" and "Adequate Fringe Benefits."

Shortly before the meeting began, the teachers streamed into the school auditorium. The seats filled quickly, and nearly half the teachers were forced to stand in the rear of the room and along the wall.

According to one Certificated Employees Council representative, the mass turnout was designed to show trustees the teachers "would not capitulate their demands."

Teachers and administrators remain at least one per cent apart in salary negotiations.

THE DISTRICT has raised it's cost of living offer from three to four per cent in addition to a four per cent contingency raise, a package totaling eight per cent, according to Asst. Supt. Joseph Smith.

The CEC, representing the teachers, has lowered its demand from an eight per cent cost of living increase to a six per cent increase, plus a three per cent contingency increase, a package totaling nine per cent.

The contingency increase refers to potential new funds from the state which have not been included in the proposed budget. The money would be the result of passage of legislation designed to increase state payment for average daily attendance by $41 a year.

At the conclusion of regular board business, CEC Chairman Ron Shuck reiterated to trustees the teacher proposal and stated a "settlement will not be reached until both sides are ready to bargain."

"The CEC has come to the table to sign, yet there has been no settlement," said Shuck.

"We have capitulated time and time again; we capitulated last year. We can't do it anymore. The cost of living is hurting the teachers; hurting us more than administrators who are making more money," he said.

Another teacher, Judy Adler, charged that the district's administrators were generally "uninformed" of advances in education "at the state level and in the classrooms."

She told trustees an administrator visited her school recently to observe the Early Childhood Education Program in which she is an instructor. "He didn't seem to know much about the program," she said.

"I'd like to have the administrators in this district visit my school to see what I do, and to see that I'm not being paid enough."

The only comment by board members was by John Dillon, who said the board had directed the negotiating team to meet with teacher representatives today.

Bank Executive Found Dead

A senior vice president of Crocker National Bank, Edward R. Morton Jr., was found dead in his Daly City apartment Monday, the apparent victim of a self-inflicted gunshot from a hunting rifle.

Morton had been with Crocker National Bank since July 1972 and was considered to be a "fine employe," a bank spokesman said.

County coroner's investigator Steve Hortin said Morton had been dead about 46 hours when apartment manager Marilyn Capote discovered the body in a bedroom of the apartment at 500 King Drive.

She had been asked to check on Morton by the banking executive's secretary when he failed to show up for work Monday.

Police were called to the scene about 10 a.m.

A short 10 word note saying "I'm tired of living" was found in the apartment, Hortin said.

He is survived by his wife, Nora, of 98 Hawthorne, Atherton.

Post Columnist To Be Honored

The California Historical Society has selected Post columnist Samuel Chandler as recipient of its Award of Merit for his contributions to State history.

The award will be presented at the 20th annual meeting of the Conference of California Historical Societies on June 21 in San Fernando.

Chandler, Librarian for the City of Daly City and an historical buff, was expected to attend the conference meeting.

SLOW DOWN to 55 mph

•

You have 52 banking hrs. per week at our six Northern Peninsula Locations.

FIRST NATIONAL BANK
"Serving the Northern Peninsula"

Board Chided for Demoting Principal

The shuffling of nine principals in the Jefferson Elementary School District has been met with some community indignation.

At a special meeting in Daly City Monday night, the Board of Trustees, which implemented the changes, was chided for its move to demote Crocker Pershing Principal George Grant to classroom teacher.

Several citizens attending the meeting wanted to know why.

Supt. Keith Breon, in declining to comment, said Grant's legal counsel had requested the subject not be discussed, and Breon said he would honor the request.

A JESD management team composed of principals, vice-principals, directors, counselors and coordinators, in a letter to each trustee, stated that because of district problems "the board must determine priorities utilizing extensive input from the community, the staff and the management team."

The letter questioned the board's "sincerity" in the adoption and implementation of the administrator evaluation processes.

Although there was some opposition, the board accepted the resignation of Ed McIntosh as principal of Benjamin Franklin Intermediate School.

Trustee James Cranna indicated he had some second thoughts about the principal changes implemented last week by the trustees despite the opposition of more than a 100 citizens last week.

"After talking to a number of the community," Cranna said, "I have decided this change should not be made at this time."

He suggested the subject be placed on the agenda for reconsideration, because he said he "discovered that the principals were not fully informed."

Cranna said previous transfers had been made with the consent of everyone concerned, and that while Supt. Breon — who is leavwho is leaving the district after the present school term, had indicated mutual consent — "it is obvious now that no such agreement was reached."

He added, "It seems logical that no transfers be made until a new superintendent has had an opportunity to appraise the situation."

The trustees Monday also directed several nurses, librarians, special services personnel and first-year teachers be informed they will not be rehired next year, because of the district's financial squeeze.

A series of public sessions will be held to gain community input on other district priorities.

Breon said three to four meetings would be needed to fully explain and discuss the district's more than $10--million budget.

Beron indicated that his own top priority was teacher salary increases.

Also at the meetings it was agreed that discussion of the Jefferson Elementary School District's hot lunch program expansion will be discussed during forthcoming public meetings.

Trustees of the district recently authorized purchase of cafeteria and food preparation facilities leading to a hot lunch program in each of the JESD's 21 schools.

Concern by the community apparently has led trustees to consider a re-evaluation of his action.

However, Supt. Keith Breon said the district already has entered into an agreement with the state for the equipment.

He said the money cannot be retrieved unless the equipment can be sold to another district.

Breon said if the equipment is used, the cost will be pro-rated at $5,000 a year for five years. If the program ultimately is not implemented, and the equipment is not used, the district must pay the $25,000 in a lump sum.

Council Reneged on Agreement Alleged

Beard Files Complaint Against Brisbane

By FRANK LaPIERRE

Billy E. Beard, ousted police chief of Brisbane, has filed a complaint against the city of Brisbane charging the council majority reneged on its agreement to rehire him.

It was on Jan. 9, 1974, some five months ago, that City Manager Walter Bednar fired Beard in the wake of the former chief's threat to resign if the City Council cut his 10 man police force as an austerity measure.

Following this firing, the council allegedly held several meetings with their special legal counsel, Clarence Knight, to determine how to best defend themselves against a suit lodged against them by Beard through San Bruno attorney George Corey.

Both sides in the issue hammered out an agreement that would have rehired Beard effective April 30, paying him back salary, and then accepting his immediate resignation. The city would have also destroyed what has been called "a damaging personal report" on Beard's background, a signed copy of the agreement filed in Superior Court this week disclosed.

But the council in a split 2-2 vote, with mayor Anja Miller abstaining, backed away from the agreement during a public session in which the issue was brought up last week.

Corey immediately filed the action in Superior Court on behalf of Beard asking for declaratory relief and further asking the City Council show cause why it should not comply with the agreement of April 2.

Wednesday the Brisbane council voted to hire former municipal Judge Marcel Biscay, now in private law practice, to represent them in the Beard matter at $50 per hour.

It was learned that the previous special attorney — Knight — will be Corey's witness in the issue.

GRADUATED

Navy Airman Recruit Laureano P. Calma Jr., son of Mr. and Mrs. Laureano L. Calma of 480 Westlake Ave., Daly City, has graduated from recruit training at the Naval Training Center, San Diego.

Problems at Bayshore

(Continued from Page 1)

understood that any one of the four points — salary, grievance procedure, employer-employee relationships and changes in certain teaching policies — could be discussed, and not necessarily all together, the two sides in the issue decided to hold a meet and confer session on May 21.

The package was handed to Colla last Feb. 28 with a request that a meeting be held on March 13.

On April 2 the School Board moved to consider using an outside negotiator on the issue. But two weeks later — on April 16 — the board decided to leave it up to Colla whether to negotiate with the teachers himself or ask for outside help.

If an "outsider" were used the board agreed to pay $40 an hour, it was understood.

The teachers have asked for a new salary schedule amounting to more than 12 per cent, including a cost of living hike.

There had been some complaints from teachers that Colla did not give full consideration to the proposals "because he was too busy campaigning for Solano County Clerk."

Mrs. Pleskach disputed these remarks, noting "Mr. Colla is a real hard worker."

Colla, himself, said the fact that he has been mayor of Suisun City for the past 10 years, and that he is now a candidate for Solano County clerk has not interferred with his school work here.

Colla has been the Bayshore superintendent for the past three years, having replaced Natalie Lipman who retired after more than 20 years with the district.

The school board last year gave Colla another four year contract, effective in July, with a cost of living increase. His salary is now $22,500, it was learned.

If Colla succeeds in defeating incumbent Solano County treasurer Neil Crawford, he will leave the district, Mrs. Pleskach explained.

This was a verbal agreement made by Colla when he decided to enter the campaign, she said.

Meanwhile, the district's monetary reserves have dwindled from $72,000 lest year to $41,000 this year.

The district may have to go to a public bond issue to relieve the financial pressure, some educators say.

THE POST
SAN MATEO POST
J. HART CLINTON, Editor and Publisher
Amphlett Printing Company, Owner
The Post is a newspaper of general circulation established as such in the Superior Court of San Mateo.
Subscription Rate, $10.00 Year. Telephone 589-1234

Parents Outraged

(Continued from Page 1)

"The children coming back into Wilson are mainly in the fourth, fifth and sixth grades," she said, "but, they have to be in the program at least three years to benefit from it.

"Some of these children will be set back a long, long way," she said.

She added that "It's about time we let (the trustees) know we will not stand for this."

A member of the district's current nursing staff said that about 270 children visit each of the 7½ nurses each month, but that next year, there won't be time for personal student contact at all.

She said that the nurses are busy all day with the children's problems, but if the staff is cut back to three, each will have six or seven schools to take care of and "will get to them every other week instead of three times a week."

She pointed out that the 8 per cent drop in enrollment does not justify a reduction of nurses well over 60 per cent.

It was pointed out that "school secretaries are trained in first aid, and one secretary in this district has saved the lives of three children.

The three librarians remaining will be distributed throughout the district in a similar manner.

One librarian commented that in this kind of setup, "There is no way you could get to know the names, never mind the interests of the children.

Youth Hurt

A 15 year old Pacifica youth is still in the intensive care ward Monday, at Mary's Help Hospital, after suffering head injuries while playing.

According to Pacifica firemen, Ross Eklund, 1040 Monte Verde, was swinging on a rope attached to a tree growing on a steep hillside above Higgins Road, south of the Linda Mar area Monday afternoon. His hands slipped and he went plunging down, firemen said.

League Honors Ex-Mayor Lycett

Bernard J. Lycett, outgoing president of the Peninsula Division, League of California Cities, was praised for his work on behalf of the league at a dinner meeting in San Francisco Thursday night.

The meeting at the St. Francis Yacht Club in the city's Marina District was attended by more than 200 persons.

San Francisco Supervisor Ron Pelosi was voted in as the new president of the Peninsula Division, LCC, which includes cities from San Francisco to Gilroy.

In addition to the resolution presented to him by the League, Lycett received plaudits for his many years of service to Daly City as former mayor (seven times) and councilman.

Lycett, in response to the commendations, told the audience, "This is my swan song in politics."

He said politicians are "going through a difficult time" in American history and that "the people of this country really don't seem to know how sorely you (city officials) are needed."

In a lighter vein, Lycett recalled a statement made by comedian Jack Benny upon his acceptance of an award:

"I don't deserve this. But I have arthritis and I don't deserve that either."

Parents Freed In Burial Case

Murder charges have been dropped against a South San Francisco couple accused of the death of their son. They pleaded no contest to burying him in their back yard three years ago.

Freed Thursday from San Mateo County jail in Redwood City were Daniel Harrington, 35, and his wife, Marie.

Investigators April 24 dug up the mummified remains of their son, Dean, from a grave in the rear of their backyard at their home at 509 Diamond Ave.

The six-year-old boy, said to have been mentally retarded, had died three years ago.

Prosecutor John Guheen said murder charges were dismissed because "we couldn't determine the cause of death, and thus we couldn't prove criminal agency.

"Probably the only people who knew what happened are the parents, and they said it was an accident," Guheen said. The charges were formally dropped by Municipal Court Judge F. Jose DeLarios.

The Harringtons, parents of seven other children, including some from previous marriges, told officials that the boy died when he fell down some stairs.

Judge DeLarios set June 25 at 11 a.m. for sentencing of the Harringtons, after they pleaded no contest to disposing of human remains within a city limit. Maximum penalty is a $500 fine or six months in county jail or both.

HAVERHILL'S WARE HOUSE SALE

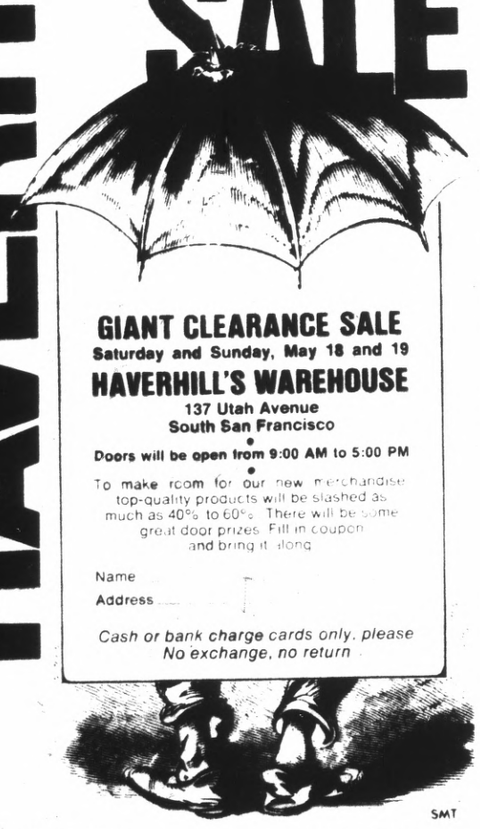

GIANT CLEARANCE SALE
Saturday and Sunday, May 18 and 19
HAVERHILL'S WAREHOUSE
137 Utah Avenue
South San Francisco
Doors will be open from 9:00 AM to 5:00 PM
To make room for our new merchandise top-quality products will be slashed as much as 40% to 60%. There will be some great door prizes. Fill in coupon and bring it along.
Name
Address
Cash or bank charge cards only, please
No exchange, no return
SMT

Enjoy your own fireplace, your own dining patio, your own private balcony, all with your Stonegate Townhome from $32,990.

In spite of inflation, your new home on the mountain remains $32,990. For a new Stonegate Townhome.

This low price still provides you with the same Stonegate conveniences and quality features and construction. Like All Electric Kitchens, Wood Kitchen Cabinets, Wall-To-Wall Carpeting, and much more. You'll be close to freeways and BART. And just far enough from your work to enjoy your new home.

Stonegate. Where the good life costs less.

2 and 3 bedroom, 1½ and 2½ bath townhomes ready to move into, and only 5% down. Come and see for yourself. Walker & Lee, Inc. Phone: 873-6820.

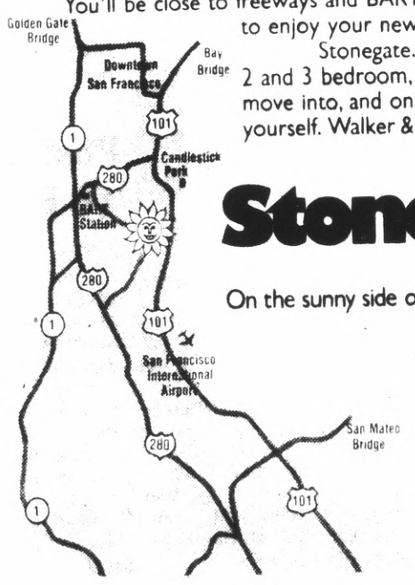

Stonegate TOWNHOMES
On the sunny side of San Bruno Mountain.

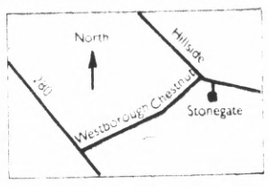

ALCOA Challenge Homes

STAN'S OSHMAN'S SPORTS

LET US PUT YOU IN THE
Swim of Things
WITH OUR
SWIMSUITS '74

• Bikinis • Swimdresses
• Tunics • Maillots

15.00-34.00

Many with coordinating cover-ups — A fabulous collection of all that's new for '74 — from top fashion makers.

• Cole
• Catalina
• DeWeese
• High Tide
• Elizabeth Stewart
• Jantzen
• Label 4 Jrs.

SERRAMONTE CENTER
DALY CITY • 756-5660
Hours: Monday-Friday 9:30-9:30
Saturday 9:30 to 5:30, Sunday 12 to 5

CAB DRIVER COMMENDED — Van Dyke Roth (right) cab driver for Yellow Cab Company in Daly City, is presented with resolution by Mayor McRobert Stewart commending him for assistance in rescuing man dangling from School Street overpass some 30 feet above Junipero Serra Freeway shortly after midnight on Dec. 31, 1973. With Daly City police officers Carlos Carrillio and Chris Petersen, Roth pulled Andrej Piotr Zwierzchowski, 24, to safety.
(Tom Chergosky Photo)

Jefferson High School District

Discussion Urged for Affirmative Action Policy

The citizen-teacher committee of the Jefferson Union High School District again confronted the Board of Trustees with its Affirmative Action Policy May 7, and urged that discussions not be delayed.

The purpose of the policy is to "set guidelines for the recruitment, screening, employment, retention, promotion and other personnel actions affecting minorities and women within each school, department and office of the district," according to Jose Aguilar, a representative of the Latino community.

He indicated that exercise of fair employment practices is of immediate concern to the minority community and to various women's groups, and that the committee "does not want to waste any time" settling the matter with the administration.

Chairwoman Jane Powell said meetings have been scheduled, and the times will alternate between afternoons and evenings.

Aguilar said, "We want to be represented at all the meetings.

"I don't see why there should be any delay. We are ready to meet and confer, but not at 1:30 in the afternoon," he said.

Patricia Ostovar, a feminist representative, also indicated that the afternoon meetings should be rescheduled.

She said the district's committee, formed to study the proposal, would receive only limited input from the community if the meetings are held while people are working.

Aguilar said, "Time is of the essence, and we are still waiting to meet with the board.

"We want to get in before the hiring season, and it is coming up soon," he said.

The goal of the committee is to achieve an employe balance which reasonably reflects the racial/ethnic and female/male composition of the student clientele being served by the district, Aguilar said.

Presently, "the district needs 66 teachers, five administrators and two district administrators, all racial minorities, to be in balance with its students," he said.

Referring to figures obtained from the district office, Aguilar said, "Schools with the most minority students: Jefferson, 54 per cent; Serramonte, 44 per cent, and Westmoor, 25 per cent, lack the most minority teachers."

Jefferson lacks 27; Serramonte, 17 and Westmoor, 13, he said.

He said that half of the district office administrators should be women. "The district lacks 40 female certificated personnel to balance its female-male make-up," he said.

Aguilar indicated that the white majority also would benefit from the program, as "It would create an atmosphere of working together in harmony among all races," he said.

The policy recommends that the district be put into racial and female-male balance by September, 1975.

To reach this end result, the committee suggests that the district hire a human rights officer, preferably a minority woman, to oversee the Affirmative Action Policy, as outlined in the plan.

She would be assisted by a community/teacher advisory group, consisting of seven persons: one American Indian, one Asian, one Black, one Filipino, one Spanish surname and two whites.

Five of these would be community members, two of them district teachers and four of them women.

Dent Bill Violation Levied

The Jefferson Union High School District is in violation of the Dent Bill, according to Louis Silverman, president of the American Federation of Teachers in Daly City, and he asked the trustees to correct the situation at the board meeting May 7.

Silverman said, "We would like the board to adopt a policy which would not allow any member of the Association of Jefferson Administrators (AJA) to sit on the Certificated Employees Council (CEC).

"The teachers of this district seriously don't want the AJA on the CEC," he said, "and I have a petition signed by 224 teachers" saying so.

"We are disappointed that an organization representing (so many) teachers has not received a response," he said.

Silverman explained that the bill voted into law last year, instructed all school districts to designate management personnel, "those people whose prime duty is supervision of certificated staff," he said.

"The bill also said that no one in this management category could be represented on the CEC, wherein teachers meet and confer with the Board of Education on working conditions."

He said that despite this law, the AJA is still represented on the CEC.

"We wish to use reason with the board," Silverman said.

"The administrators simply do not represent the same viewpoint and should not be sitting on the same side of the table with the teachers," he said.

He indicated that although the teachers want to settle all disputes in a democratic manner, "our attorney has said the federation would have a good chance of obtaining a restraining order."

He said, "We have presented the type of evidence which would perhaps induce you to change your minds.

"The 224 teachers who negotiate with the board would rather negotiate with other teachers," he said.

Silverman asked that the problem be placed on the agenda once more, "so that the question can be settled once and for all."

GRADUATED

Navy Fire Control Technician Third Class Dwight D. Litton, son of Mr. and Mrs. Joe Lucaini of 398 Willists St., Daly City, has graduated from the Target Motion Analysis Subsystem Course at the Naval Guided Missiles School in Virginia Beach, Va. He received instruction on ballistic missile tracking and intercept techniques.

Jefferson District Asked to Participate in TN Project

The Pacifica City Council passed a resolution recently requesting that a bond measure be placed on the Nov. 5 ballot to cover construction costs of the Terra Nova High School tennis courts. The Council has asked that the Jefferson Union High School District trustees participate in the project, it was learned at the school board meeting May 7.

According to Trustee Ruth Boudinot, the board is being urged to reevaluate their priorities and consider the constructin of tennis courts at Terra Nova as a critical need.

She said the financial responsibility would be shared on a 60-40 basis; the district paying 60 per cent, and the city, 40 per cent.

In the city's formal request to the board, Pacifica Mayor Aubrey Lumley suggested that the project be included in the district's current construction program.

He said, "The citizens of Pacifica are deeply concerned with the educational-recreational facilities within our community.

"The demand by the youth of the city for additional tennis courts is considered critical," he said.

LEARN REFINISHING

SUNDAY MAY 19, 1974
2:00 P.M.

Learn how to refinish furniture, remove cigarette burns, clean brass. Learn from an expert, Mr. Homer Formby, nationally know master antique restorer.

This training film will show you how to refinish furniture, hand rub a finish, repair clamping and gluing woods, and brass cleaning, plus many other tips.

Bring a pencil and paper to take notes. Naturally, there's no charge for admission.

For Reservations — Phone 692-2227

HOOT JUDKINS
PAINT & READY-TO-FINISH FURNITURE
334 BROADWAY • MILLBRAE • PHONE 692-2227
One Block West of El Camino Real

DON'T MISS THIS SCHOOL.
Only A Limited Number of Seats Available.

BABY MONTH SPECIALS

BABYLINE RAGGEDY ANN CRIB

SPECIAL $47.90

CRIB — BABYLINE FULL PANEL WHITE, DOUBLE DROP 34.90

SIMMONS CRIB — LITTLE LAMBS. Reg. $75.00 Steel stabilizing rods. White, yellow 59.90

STROLLER — Peterson Converter Single or Double Seats. Deluxe Model. Reg. $47.95. 32.90

CAR SEAT — GENERAL MOTORS LARGE 28.90

HIGH CHAIR — Peterson. Reg. 22.00 15.90

STROLLER — UMBRELLA Cross River 18.90

PLAYPEN — Strolee Pride 40x40. Padded legs. Many colors. Reg. 34.00 24.90

INFANT SEAT — Reg. 5.00 2.99

CRIB MATTRESS — Serta. 6-year size. Reg. 28.00 19.90

SWINGS — Wind it up and that's all 8.90

STROLLER — STROLEE Basket hood 17.98

WALKER JUMPER — COMBINATION Non-tippable 5.90

CAR SEAT — Little Love General Motors 12.98

Springtime CRIB — WALNUT BABY LINE 49.90

Lullaby Lane SINCE 1947

• Lullaby Charge
• BankAmericard
• Master Charge
488 San Mateo Ave. San Bruno
588-7641
Open Wed., and Fri. 'til 9

MAY SALE!

Name Brand Junior Tops
Regular 12.00 6.99
Big assortment of styles in now prints and solids

Skooter Skirts For Fun and Games
Regular 14.00 7.99
Choose from a large group of solids, prints or plaids to go with above tops or almost any that you have.

Famous Northwest Maker Misses Coordinates
100% polyester, easy care in blue or green groupings with coordinating accents.
Reg. 12.00 Shorts 8.99
Reg. 17.00 Long sleeve Shirts ... 10.99
Reg. 26.00 Pants 18.99
Reg. 40.00 Long Top 26.99

Famous California Maker Coordinated Group
That great new linen look in 100% polyester. Choose from pastel yellow, green or white.
Reg. 15.00 Sleeveless top 8.99
Reg. 19-22 Pants ... 10.99-12.99
Reg. 23.00 Skirt 13.99
Reg. 35.00 Jacket 20.99

Kayser Nylon Gowns
Reg. to 14.00
3.99 & 4.99
Very wide assortment on cling free, easy care, dainty styles. Longs and shorts. Good color range.

Barbizon Non-cling Half Slips
Reg. 5.00
2.99
Easy care, holds it's shape and stays in place. White, black or beige.

McDonald's

FASHION APPAREL
Serramonte Shopping Center
Daly City

Cities Agree on Control of Border Lands

By BOB PETERSON

Agreement was reached Thursday night by an ad hoc committee of Pacifica and San Bruno officials meeting in San Bruno on what that body will recommend regarding spheres of influence for future control of lands bordering both cities.

The recommendations extend beyond the original purpose of the committee, which was to determine who would control San Francisco Jail No. 2 and former Coast Guard site lands.

It was emphasized time and again for the benefit of the press, whose presence was questioned, that these recommendations were "strictly for consideration" by both cities' official bodies.

This was the second meeting of the ad hoc committee. The first, which was held in Pacifica, barred the press.

As to the jail property, it was recommended that it go into San Bruno's sphere of influence.

In exchange, which was agreeable "for consideration," San Bruno would favor annexation to Pacifica of the approximately 19.6 acre parcel of Deane and Deane property on the north side of Sharp Park Road, west of Skyline, of which another contiguous 47.4 acres of Deane and Deane property is already within the city limits of Pacifica.

The sphere of influence for both cities, according to the recommendation, would extend to the top of Sweeney Ridge on the Coast Guard property, which already partially is earmarked for park and open space use. Another part of the property will go to Skyline College.

Both cities agreed to pursue, to the extent they could — which appears to be nothing more than to suggest — the changing of school boundary lines of the four school districts affecting both cities.

San Bruno Pacific Heights residents, for example, would prefer to have their children be part of the San Bruno Park School District rather than Pacifica's Laguna Salada School District.

Another desire expressed by the committee was to obtain, if possible, a more representative telephone exchange listing. Some residents of San Bruno have Pacifica prefix telephone numbers.

Another matter to be "thrown on the table," for consideration has to do with proposed alignment of the so-called Skyline Scenic Parkway.

Pacifica representatives asked for support that Fassler Avenue im Pacifica, which some in San Bruno fear will hook up to Sneath Lane, be connected to the proposed parkway and then go north along the parkway to come out at the College Drive-Sharp Park Road area of San Bruno.

"We have never suggested Fassler connect with Sneath Lane," said Pacifica Councilman Stan Farber. "We would like San Bruno's support for a route (as outlined) that seems most sensible, scenic, safe and would cause the least displeasure to the least number of people.

"We have to get east-west laterals," said Farber. "Any way we come out, we have to come out to San Bruno."

A concern expressed by San Bruno Planning Commissioner Bill Cox was that an estimated 150 acres that would sit just east of the proposed parkway between it and San Francisco watershed lands may be developed to the chagrin of San Brunans.

Farber explained that possibly could be prevented by that city's Hillside Preservation Ordinance, which has a section requiring dedication of the park lands under specified circumstances.

Protection against future development of this parcel, which sits between where Fassler Avenue would connect with the parkway and where Interstate 380 is proposed to go, was sought, more-or-less, in exchange for San Bruno's favoring of the Deane and Deane land annexation.

Even that annexation suggestion by Pacifica drew concern, particularly by San Bruno Councilman Dick Griffith, who said he wanted some assurance of "density limitation."

Griffith, who got into a brief semantics involvement with Farber over what a recommendation means, also said he was wary about the proposed scenic Skyline route.

"I'm concerned that things happen, because there's a present need, then they develop into something else," he said.

Griffith's contention was that he would go along with recommending these topics "for consideration" by a full council, but that didn't necessarily mean he would support them until "all input (meaning also that from the public) was in."

Farber, on the other hand, said a recommendation was something that once made was unstintingly supported as being the best way to go.

Either way, the committee agreed the planning staff of both cities would get together to "accurately reflect" what was discussed.

This report, which San Bruno Planning Director Jack Mulqueeney said would be attached to a copy of the meeting's minutes, would then go to the two cities for review.

If, after all proper red tape has been followed, agreements are reached a joint report will go to the Local Agency Formation Commission for final sphere of influence approval.

Pacifica Would Have Kept Meeting Secret

The story of how a two-city ad hoc committee reached agreement on sphere of influence recommendations been told if the meeting had been held in Pacifica instead of San Bruno.

Pacifica Councilman Stan Farber Thursday night made that "perfectly clear" when he said, "To us (Pacifica officials), an ad hoc meeting is a closed meeting."

When San Bruno Councilman John Barnard made it just as clear that Thursday night's meeting would not be closed to the press, Farber said, "We're your guests, so we'll go by your rules."

The meeting was the second session of an ad hoc committee created to make recommendations to the two cities' government bodies on which entity should have future control of San Francisco Jail No. 2 and former Coast Guard site lands.

The first meeting, held in Pacifica, resulted in a confrontation when reporters, and members of the general public, were refused admittance to the session.

Barnard, who personally invited the press to the San Bruno meeting, said, "There's too much of this stuff behind closed doors. It results in too much suspicion over nothing.

"We're not declaring war, nor having big fights," said Barnard. "We're merely a committee put together to come up with recommendations to our city councils."

Barnard said he thought there should be closed sessions only for personnel matters, or if possible litigation is being discussed.

These are the criteria for closed sessions under the so-called Brown Act governing secret meetings of public bodies. It was pointed out, however, that an ad hoc group could legally hold private sessions.

San Bruno Councilman Dick Griffith, who sided with Barnard, said, "Just because we're not required to have it open to the public doesn't mean we have to close it to the public."

Minutes of the first meeting of this ad hoc group indicate that Griffith asked at what point the public would be "introduced into the projections."

According to the minutes, Griffith said the public should be brought into it "as soon as possible."

Later in the minutes of that first meeting in Pacifica it also is noted, "It was the consensus that bringing it before the public at too early a date would hamper the planning in the early stages."

STOP PAINTING UNTIL 1989

Unless you like to throw your money away every 2, 3 or 4 years. Home owners and apartment owners can now apply beautiful textured coating which beautifies, protects and energy-saves insulates. We pressure apply textured coating to your building and guarantee it not to chip, flake or peel for 15 years. Imagine, no more exterior painting until 1989. This week . . . save 20%. Superior Remodeling Contractors. 864-0880. CSLB 269225. 505 Van Ness Ave. Call days, nights and Sundays for free estimates. Call collect. We go anywhere.

The Emporium

save 1/2 on your portraits for Father's Day, June 16 now

3 professional portraits in black & white Reg. $18 8.95

One beautiful 8x10 to keep and two lovely 5x7's that will bring happiness to grandfathers too on Father's Day.

Portraits in sparkling natural color: 1, 8x10 and 2, 5x7's . . . Reg. $38, only 18.95

No extra charge for groups of 2 or 3. Call today for your appointment.

The Emporium Portrait Studio: Tanforan, Hillsdale, Santa Rosa, Marin

PUBLIC NOTICES PUBLIC NOTICES

NOTICE TO CONTRACTORS
(Advertisement for Bids)

1. NOTICE IS HEREBY GIVEN that the Board of Supervisors of the County of San Mateo, State of California, will receive sealed bids for the furnishing of all labor, tools, materials, equipment, transportation and services required for Indoor Planting for Certain Offices in County Government Center — Redwood City and County Health and Welfare Building — 225 37th Ave., San Mateo, California.

2. Each bid shall be in accordance with drawings, specifications and contract documents prepared therefor now on file with the Purchasing Agent, County of San Mateo, Office Building Annex, 601 Hamilton Street, Redwood City, California.

3. Drawings, Specifications and contract documents may be examined and copies obtained at the Office of the Director of Building Construction and General Services, 590 Hamilton Street, County Office Building, Redwood City, California, upon deposit of $10.00 for said documents, which deposits will be forfeited if the Contractor fails to return the drawings and specifications in good condition within ten (10) days of the bid opening date.

4. A complete set of drawings, specifications and contract documents may be examined at the Office of the San Mateo County Director of Building Construction, County Government Center, County Office Building, Redwood City, California.

5. Bidders are responsible to see that they obtain a complete set of plans, specifications and contract documents covering the work upon which they submit a bid.

6. Bids shall be submitted upon proposal forms furnished and bound in the specifications and in accordance with regulations, as set forth in the General Conditions, and shall be accompanied by a certified or cashier's check or bid bond for ten per cent (10%) of the bid as noted in said General Conditions.

7. Bids shall be sealed and filed with the Clerk of the Board of Supervisors of the County of San Mateo at the Hall of Justice and Records, Redwood City, California, on or before the 28th day of May, 1974 at 2:00 p.m. and will be opened in public in the Chambers of said Board of Supervisors at or about 2:00 p.m. of that day in said Hall of Justice and Records.

8. The Board of Supervisors of the County of San Mateo, State of California, reserves the right to reject any and all bids, alternate bids, or unit prices and/or waive any irregularities in any bid received.

9. No bidder may withdraw his bid for a period of thirty (30) days after the date set for the opening thereof.

10. **WAGE RATES**: The Board of Supervisors has determined and has published the rates of prevailing wages in the County of San Mateo, in which the work is to be performed, for each craft or type of workman or mechanic needed to perform the contract. Said prevailing rates are set forth on listing, copies of which are set forth in the specifications for the work, in the offices of the Board of Supervisors, Purchasing Agent and Director of Building Construction and General Services. Crafts and rate per hour for each craft or type of workman or mechanic needed to perform this contract are listed under Wage Rates, Instructions to Bidders.

11. The prevailing rates so determined are based on a 8-hour day, 40-hour week, except as otherwise noted. Existing agreements between the Building Trades and the Construction Industry groups relative to overtime, holidays and other special provisions shall be recognized.

12. It shall be mandatory upon the Contractor, and upon any subcontractors under him, to pay not less than the said specific rates to all laborers, workmen or mechanics employed by them in the execution of this Contract.

13. A Bond will be required for the faithful performance of the contract in amount of not less than One Hundred Per Cent (100%) of the amount of the bid, and a bond will be required to guarantee the payment of wages for services engaged and all bids contracted for materials used in the performance of the contract in an amount of not less than One Hundred Per Cent (100%) of the Bid.

BOARD OF SUPERVISORS,
County of San Mateo, State of California.
A. R. MIDDAUGH, Purchasing Agent.

Published in The Post, San Mateo, California 94402.
Wednesday, May 8, 15, 1974 (P-163)

Get the most out of what you save at Coast Federal Savings.

Some people can only afford to put away a small amount of money. Some people can see their way clear to save a large amount of money. At Coast, we have a savings plan for both kinds of people. Take a look at the chart and see where you fit in. Everything is also spelled out in the free booklet in the picture. It's available by phone or in person from any Coast office. If you need further information, one of our trained counselors will be happy to give it to you.

How to get the most out of what you save. COAST FEDERAL SAVINGS More for your money.

Being part of Coast Federal Savings makes the following fringe benefits available to you. But just stopping by this office entitles you to a free 2' x 3' educational and informative aerial photograph of Daly City.

Free Checking Account. Free personal checking account at a major bank if you'll maintain a minimum balance of $2500.

Free Safe Deposit Box. With the same minimum balance of $2500.

Insiders Club. Save money on things like appliances, furniture, jewelry, even vacations and tickets to shows and games. It's a way to make those big ideas become a reality. All it takes is a minimum of $1000 in your savings account.

Free Travelers Checks. Insiders Club members get them without paying a service charge. And the same goes with money orders.

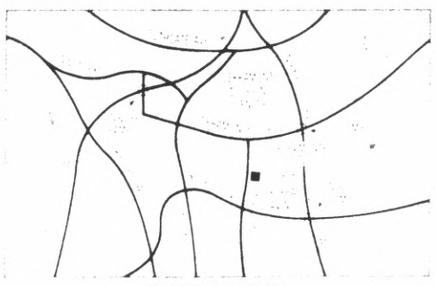

DALY CITY OFFICE
Serramonte Plaza • 329 Gellert Blvd. • (415) 992-0534
Open Mon.-Thur. 9 to 4, Fri. 9 to 6, Sat. 9 to 1

COAST FEDERAL SAVINGS More for your money. Assets over One Billion Dollars

Annual rate	Annual yield	Minimum balance	Minimum term
7.50%	7.79%	$1000	4 years
6.75%	6.98%	$1000	2½ years
6.50%	6.72%	$1000	1 year
5.75%	5.92%	$1000	90 days bonus account
5.25%	5.39%	no minimum	passbook account

Federal regulations require a substantial interest penalty on all certificate account withdrawals prior to maturity.

COAST FEDERAL SAVINGS & LOAN ASSOCIATION OFFICES: **OAKLAND** 1716 Broadway (415) 451-5272 • **SAN LEANDRO** 1374 East 14th Street (415) 352-6090 • **CONCORD** 365 SunValley Center (415) 687-6330 • **EASTRIDGE-SAN JOSE** 171 Eastridge Mall (408) 238-4414 • **RICHMOND** 4269 Hilltop Drive (415) 223-4222 • **WALNUT CREEK** 1966 Tice Valley Blvd. (415) 932-2052 • **DALY CITY** 329 Gellert Blvd. (415) 992-0534 **TIBURON** — opening mid-June.

Dental Plates

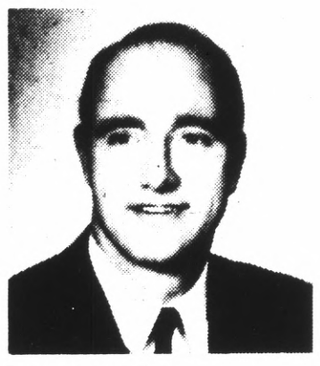

EASY CREDIT TERMS on approved credit for Dental Plates, Partial Plates and Removable Bridges.
All credit handled by our office. No Bank or Finance Co. involved.

New Dental Plates In One Day

For anyone short of time . . . in most cases, if you arrive before 10 o'clock, we can deliver your plates by 5:30 the same day.

FAST PLATE REPAIRS: ONE HOUR IN MOST CASES

LET US HELP YOU if you are eligible for dental work under your Dental Insurance Plan

Dr. J.C. Campbell DENTIST

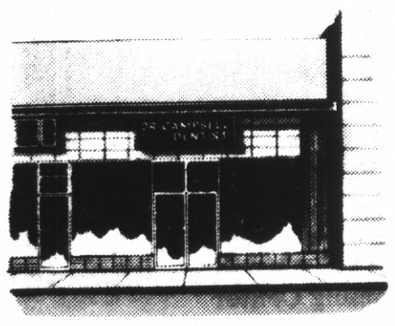

COME IN OR PHONE FOR DETAILED INFORMATION
No appointment necessary.
Hours: 8:30 to 5:30 Monday through Friday.
Closed Saturday.

181 East 4th Ave., San Mateo

Phone 347-9572

FREE PARKING
Directly behind office

OFFICES IN OTHER CALIFORNIA CITIES

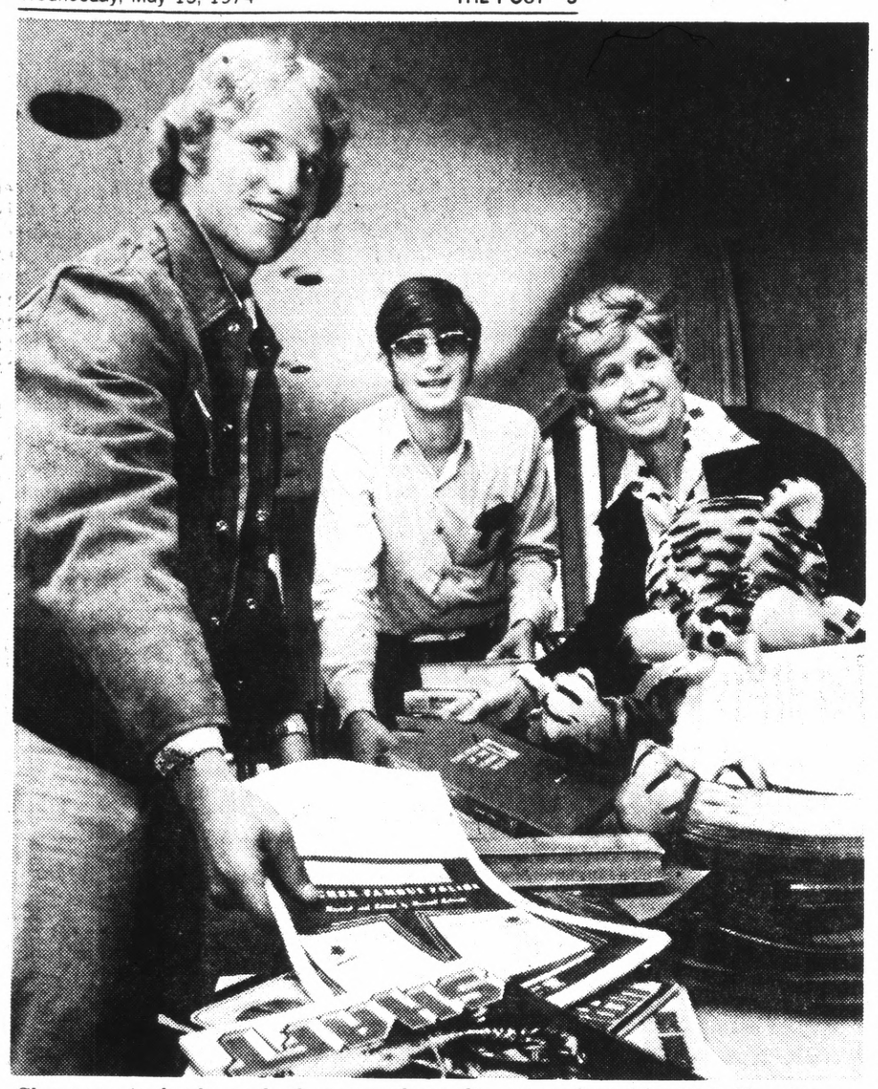

Sheet music, books and other paraphernalia are gathered by Rick Freedman, John Dab (center) and Mrs. Murry H. Freedman for the Lick Wilmerding High School Tiger Fair. The 17th annual event will take place May 17 and 18 at the school auditorium, 755 Ocean Avenue, San Francisco. In addition to a book and record booth, there will be a Tiger Cafe, gourmet and cake booth, boutique, games and silent auction. The Fair is open to the public who can make reservations for Friday's spaghetti dinner with Mrs. Freedman.

Laguna Salada School District

Trustees Plan Meeting on Salaries

The Laguna Salada School District Board will hold an executive session tonight to discuss current salary negotiations with their major employe groups.

Teachers have asked approximately 15 per cent pay increase, while the Personnel Board has recommended a pay increase of 7½ per cent for the non-teaching employes.

The board will go over the various items that are the subject of the current "meet and confer" sessions between the board's representative, Supt. James Brien, and the teachers' representative, the Certificated Employes Council. Trustees will decide on what new direction to give Brien.

Thursday night Brien presented to the board his second draft of the preliminary 1974-75 budget. Under SB 90, Laguna Salada, as a poor district, will receive the full amount of increase per average daily attendance — $46. However, the increase will be offset by an expected decline in enrollment. Curtailment of staff is expected to keep the district in the black.

Trustees will discuss various budget items over the next three meetings.

In other business, the trustees gave Brien and his staff a host of items to study, research, and make recommendations on.

Grady Hesters, chairman of the Parent Advisory Committee on the Alternative School, gave his annual report, expressing general satisfaction. The trustees asked Brien for an evaluation and recommendation so that they can determine which alternative classes to hold next year.

Another major report was on the seventh-eighth grade sports program. In order to carry on the same program for the coming year, the cost must be raised from $15,000 — which has been for three years — to $20,000, trustees were told. Trustees will be considering alternatives — asking the city to fund the increase, cutting back or raising the cost — at their next meeting.

Brien reported on the city spending its revenue sharing funds on turfing Sanchez and San Andreas school sites. Trustees asked Brien for the cost figures on maintaining the turf, and how such costs would compare to synthetic turf.

. . . something new is happening in St. Francis Square--Daly City

"The Friendly Shopping Center"

THE PAMPERED DOLL

51 St. Francis Square

The best in hair grooming and really professional wig sales and service in a friendly small shop atmosphere. Come in and laugh with us for awhile. The coffee pot is always on.

PERKY LAURA — formerly in Westlake Shopping Center. An experienced hair stylist with natural talent of a caliber that cannot be learned in school.

SASSY KATHY — to know her is to love her and her customers love what she does. 100 lbs. of charm.

DARLIN' DEBBIE — an expert with hair. Her perpetual smile even makes sitting under a hot hair dryer pleasant.

WIGGIE ADA — Wig Sales & Service. Wigs are her business — her only business and she's the best in the business. If she can't please you, don't waste your time going elsewhere. She'll make that old wig you have in the closet look better than new.

PHONE 756-2450

FOR AN APPOINTMENT

THE PAMPERED DOLL

51 St. Francis Square

Daly City

STORE-WIDE

Britts

WONDERFUL WORLD OF FASHION

clearance

LADIES' WEAR

AILEEN TOPS
Screen print polyester.
Reg. 18.00
Sale $15.00

LADIES' BLAZERS
Reg. 18.00
Sale $15.00

LADIES' SWEATERS
100% Orlon Acrylic.
Reg. 18.00
Sale $15.00

PANDORA SWEATER VESTS
100% Orlon Acrylic.
Reg. 11.00
Sale $9.00

LADIES' CARDIGANS
Pandora.
Reg. 16.00
Sale $10.00

LADIES' CARDIGANS
Colors, white and blue.
Reg. 12.00
Sale 10.00

LADIES' OUTERWEAR
Clearance — Pants, Dresses, Blouses, Skirts, etc.
Marked from
10% to 50% off

LINGERIE

BODY SUITS
Bonnie Doon
100% nylon. Reg. 7.50
Sale $5.00

BODY SUITS
Kayser & Lorraine.
Reg. 6.00-12.00
Sale $5-$10

GOWNS & ROBES
Lorraine & Loungee, Long and Mini. Reg. 6.00-24.00
Sale $5-$20

KAYSER ROBES
Nylon, Long & Short Styles.
Reg. to 25.00
Sale $5-$20

QUILTED ROBES
Kayser & Lorraine, Short and Long Styles. Reg. to 30.00
Sale $11-$25

MEN'S WEAR

VAN HUESEN SHIRTS
Asst. styles and colors.
Reg. 6.50-11.00
Sale $5-$9

FARAH SLACKS
100% polyester, solid and fancies.
Reg. to 20.00
Sale $9.88

CAMPUS SWEATERS
Asst. style and colors.
Reg. 10.00-12.00
Sale $8-$10

PURITAN SWEATERS
Asst. styles and colors.
Reg. 10.00-12.00
Sale $8-$10

MEN'S TIES
Asst. fancies.
Reg. 3.00
Sale $1.88

BOYS' WEAR

LEVI DRESS SLACKS
100% polyester with or without cuffs. Reg. 13.00
Sale $9.00

CAMPUS SWEATER VESTS
Solids and fancies.
Reg. to 6.50
Sale $5.00

ROB ROY SWEATER VESTS
Asst. solids.
Reg. to 6.50
Sale $5.00

DOMESTIC DEPT.

WINDOW CURTAINS
Marked
10%-30% off

SELECTED DRAPERIES
Marked
10%-30% off

DOMESTIC DEPT.

SHAG RUGS
Room size 100% Poly Pile
Reg. 34.99 Sale $28
Reg. 35.00 Sale $20

BROADLOOM RUGS
Room size.
Reg. 17.88.
Sale 14.00

CANNON BED SPREADS
Cotton & poly covers.
100% Poly Filled.
Twin — Reg. 22.00 Sale $20
Queen — Reg. 30.00 Sale $25
King — Reg. 40.00 Sale $30

SHOE DEPT.

LADIES' SHOES
Close-out Specials
Many Styles. Values to 14.00
Sale $3.88

LADIES' CLOGS AND CASUAL SHOES
Reg. to 7.99
Sale $4.88

LADIES' CASUAL SHOES
Step-in Styles.
Reg. 3.00
Sale $1.88

LADIES' CASUALS
Asst. styles.
Reg. 4.99
Sale $2.88

LADIES' SLIPPERS
Cream Puff
Asst. colors. Reg. 1.99
Sale $1.22

BOYS' SHOES
Asst. Lace-up Styles.
Reg. to 5.99
Sale $4.88

MEN'S SHOE CLEARANCE
Several styles.
Reg. 14.97
Sale $6.88

Your BANKAMERICARD welcome here

WE HONOR master charge THE INTERBANK CARD

MILLBRAE SQUARE

855 BROADWAY MILLBRAE

Mon., Tues., Wed., Sat. 10-5:30
Thurs., Fri. 10-9
Sun. 12-5

Give A Britts Gift Certificate

Open A Britts Charge Account

Candidates for Sheriff Speak at Deputy Forum

By BOB HEMINGWAY

Tomas Pillsbury, a write-in candidate for sheriff in the June 4 primary election, received a last-minute invitation to speak at a candidate forum sponsored by the Organization of Deputy Sheriffs Wednesday night. The move alleviating the prospect of a confrontation.

Pillsbury had stated he would "rush" the podium, if necessary, to make his pitch after the ODS declined to invite him as a speaker in the forum at the County Fairgrounds in San Mateo.

However, ODS President Ed Gladsyz announced at the start of the presentation by sheriff's candidates that many members of the organization had urged that the write-in candidate, a former member of the Venceremos organization, be permitted to talk.

Pillsbury, who described himself as a "Chicano revolutionary", maintained that the sheriff's department is often "more of a problem than a service", reiterating his contention that it is a tool of "big business" in "exploiting the working class".

In the question and answer session he did not reply on most questions asked of the candidates from among the 150 persons attending the session.

Sheriff John R. McDonald Jr., who faces two other challengers — Guillermo Tovar, a district attorney's investigator, and Harland Minshew, chief investigator for the private defender program in the county — commented that there will be equal rights hiring of women as sheriff's deputies "before the year is out".

"It is inevitable, and we will be hiring on equal rights," the sheriff stated.

Tovar is campaigning on a platform of hiring women deputies on an equal basis with men and of lowering minimum height requirements for deputy candidates (now 5-ft., 7-in.) so that persons with Spanish and Asian surnames can qualify for appointment as deputies.

Tovar insisted, though, that his is "not on a women's lib kick, but a human kick."

"My priority is protecting the citizens on the street," Tovar stated. "The people need protection, and they are not receiving it from the sheriff's office at the present time," he contended.

Minshew, who is a former deputy sheriff in Fresno County, advocated a policy of what he called "participating management" and "shared responsibility" in operating the sheriff's office.

"There should be equal protection in the unincorporated area without the need for special districts," he stated.

(Woodside and Portola Valley contract with the sheriff's office for police protection. There is a service district in East Palo Alto to finance increased manpower on sheriff's patrols in that area.)

McDonald defended the present policies of the sheriff's office, asserting that through the efforts of the deputies on the street East Palo Alto, one of the main problem areas of the department, has become a "very good community now".

"They (the deputies) deserve the whole credit for the community coming forth," he stated.

Pillsbory, on the other hand, stated he had "never seen a deputy on patrol who could speak Spanish when it is needed."

McDonald, while acknowledging that hiring of women on an equal basis with men is inevitable, indicated he is not enthusiastic about putting women in patrol cars.

He has been "watching" Washington, D.C., where there are 247 women on the police force, the sheriff stated, "and they are stacking up the police cars right and left."

One spectator, Frances Lish, a social worker for the county, accused McDonald of doing an about-face on his stand toward hiring of women.

She contended that women could be utilized in fixed wing patrol aircraft.

McDonald noted that a plane has a long flight time (up to eight hours) and that there would be a problem of a woman utilizing bathroom facilities on a plane while seated next to a male deputy.

Ms. Lish asserted that a woman deputy could dehydrate herself the day previous to a flight and could go 16 hours without having to go to the bathroom.

"A plane flies every day," the sheriff replied, "and deputies don't have a day in between."

In response to a question concerning increased protection of citizens from "personal type" crimes, McDonald stated that he would improve the efficiency of deputies through more intensive training.

In the proposed 1974-75 budget for the sheriff's office, he said, there is a request for "10 times the money" for training, airport security and sending deputies to the FBI Academy in Washington.

Pacifica Restores 17 Cuts In Municipal Services

By JACK BIK

Pacifica city councilmen tentatively restored 17 items that had represented cuts in city services as they considered the 1974-75 city budget in a marathon two-day budget hearing, held in the Pacifica Library.

Even with the $231,261 in additions, however, some city services will still have to be cut back, according to Finance Director John R. Pratt.

Councilmen are expected to give final reconsideration to the proposed budget at the last meeting in June.

At least one budget item was made definite May 4. Councilmen approved a resolution to add two additional firemen at a $29,128 cost, to replace the two Emergency Employment Act positions which have been phased out.

Fire Chief Cal Hinton had reminded councilmen that two years ago, they had agreed to add two more permanent men, but hired two EEA men instead. He told councilmen he was having difficulty keeping his three firehouses manned.

A second definite budget item is pay raises for all city employes. No figure however has been mentioned. Pay increases are currently under negotiation.

Only a few of the 16 EEA positions that were phased out last month, are being considered for restoration.

The Police Department, in addition to losing two cadet positions under EEA, is faced with losing a two-year traffic grant which will expire June 30. This grant had enabled the department to expand its traffic division from one to four men.

Police Chief Mel Nelson asked for $55,096 to continue the traffic division at full strength. Councilmen placed Nelson's request on the tentative list after Chief Nelson pointed out that the division generated $33,315 in income, in the form of fines.

Until last Wednesday, it had apqeared that the City Council would have no choice but to cut back on all city services and to cut out at least one city function in order to grant a pay increase to city employes. Then, Thompson discovered that instead of the city's assessed valuation going up by two per cent, it would go up by about 11 per cent, owing to a reassessment of Pacifica property.

This means the city will receive additional income of $225,000 to $275,000, depending on the outcome of appeals filed by several large property owners.

FOR A FULL-TIME SUPERVISOR . . .

WHO WILL DO A FULL TIME JOB!

VOTE

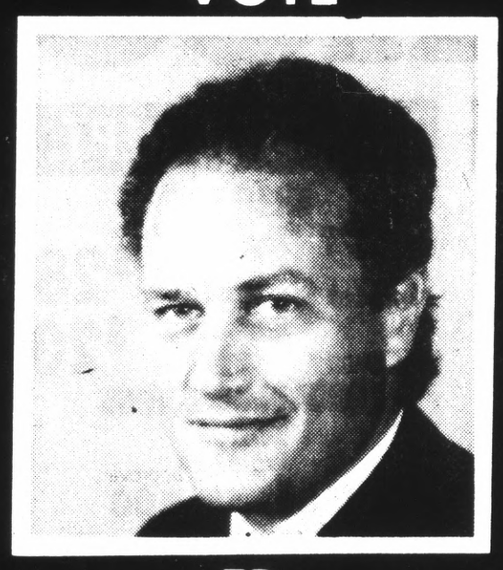

ED BACCIOCCO

(THAT'S BA-CHO-CO!)

SUPERVISOR

June 4

Committee to Elect Bacciocco

North Co. Office: 381 Grand Ave. South San Francisco 871-1954, 871-1955

South Co. Office: 1985 Portola Rd. Woodside 851-0931

$ TURN YOUR OLD CAR INTO CASH!

We buy old & junk cars.
Free towing if we buy!

HENDERSON'S TOWING

Serving the Peninsula 24 hours

Call 593-0313 24 hours daily

FOR THE FIRST TIME in 20 YEARS you will have

A CHOICE!

VOTE FOR

BILL RHODES

For San Mateo County

CORONER

- Redwood City Councilman
- Past President Sequoia Kiwanis Club
- Past Moderator of Congregational Church
- Past Member, Redwood City Police Reserve
- A member of The Sons of Italy, American Legion and the A.A.R.P.
- World War II Veteran, awarded Silver Star and Purple Heart with Oak Leaf Cluster

"BETTER SERVICE WITH COMPASSION WHEN YOU NEED IT MOST!"

ELECTION TUESDAY, JUNE 4

Saturday.

Rain or shine, we're open every Saturday. That's especially nice for our customers who work during the week—and would like to handle their money business in the leisurely atmosphere of the weekend.

Saturday hours are just another little extra for our savers. We've got lots of free services, too. Like notary service, postage-paid save-by-mail, World Consumer Reports—and, for qualifying accounts—travelers checks, money orders and trust deed note collection. Plus, in offices where available—safe deposit boxes.

So, come in to one of the many World Savings offices throughout California and open an insured savings account. On Saturday or any day.

New higher rates on insured savings accounts

Type of Account	Annual Rate	Annual Yield	Minimum Amount	Minimum Term
Passbook*	5.25%	5.39%	$1	Unlimited
Fixed Rate	5.75%	5.92%	$500	90 days
Fixed Rate	6.50%	6.72%	$1,000	1 year
Fixed Rate	6.75%	6.98%	$1,000	30 months
Fixed Rate	7.50%	7.79%	$5,000	4 years

*The rate is determined quarterly by the Board of Directors

By Federal Regulation "A substantial interest penalty is required for early withdrawal on Fixed-Rate, Fixed-Term accounts."

All accounts earn from date of deposit to date of withdrawal. All interest is compounded daily and paid quarterly.

Resources over $500,000,000.00.
Serving California Since 1927
Now 29 offices
San Mateo Office: 97 Hillsdale Mall • 341-8751
Open Saturday 10-4
South San Francisco Office: 2234A Westborough Blvd. • 873-6181 • Open Saturday 9-1

WORLD SAVINGS AND LOAN ASSOCIATION

Dental Plates

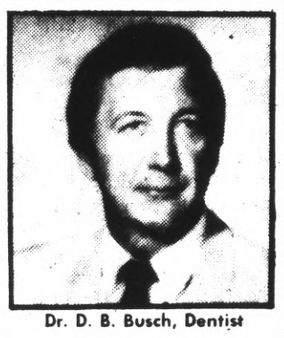

Dr. D. B. Busch, Dentist

EXTRACTIONS AND IMMEDIATE RESTORATIONS
GENERAL DENTISTRY
BUDGET PRICES

EASY CREDIT TERMS on approved credit for Dental Plates, Partial Plates and Removable Bridges. All credit handled by our office. No outside financing required.

Dr. D. B. Busch DENTIST

Come in now no appointment necessary — Hours 8 to 5 Monday through Friday Saturday 8 to 12:00

New Dental Plates In One Day

For anyone short of time . . . in most cases, if you arrive before 10 o'clock, we can deliver your plates by 5:00 the same day.

FAST PLATE REPAIRS: ONE HOUR IN MOST CASES

AMPLE CONVENIENT FREE PARKING AT REAR ENTRANCE OF OUR OFFICE

UNION AND OTHER BENEFITS PROCESSED

1433 Burlingame Avenue • Burlingame • Phone 343-8916

James W. Halley

Effect of Two Cities' Decline on Atlantis

Godom and Somorra, right and left. Both self destructive. What, inquired Professor Humidor, was their influence on the rest of Atlantis?

From within a haze of brown smoke he answered his own question: "Dismal. While ruining themselves with overstated philosophies, the two cities succeeded in dominating national politics for decades. I have written an authoritative paper on this phenomenon." With that he handed me a tobacco stained document that was so incisive it is repeated here at length.

The Polarization of Atlantican Politics
By Brian Humidor, Ph.D.

There can be no question that the polarization of political thought and action was fundamental to the general decline of Atlantis during the 50 years which preceded the burial of Godom and Somorra. The decisive attitudes that gave rise to this condition can be traced to the two cities. That Atlantis was spared their fate must be attributed to the fact that while conservative policies and politics were in complete command in Godom, and liberal action overwhelmed opposition within Somorra, the two were competitive in all of Atlantis, neither gaining the upper hand for more than a few years at a time.

This is not to say that the results for Atlantis were favorable. They were not. Although Atlantis itself was not ruined by philosophic excesses as were the two cities, the nation was grievously wounded by their operation, and was indeed fortunate to have survived.

Careful analysis disclosed that there were really three influential factors involved. Neither Godom, with its hyper-conservatism, nor Somorra with its excessive permissiveness, could ever have poisoned the rest of Atlantis without the third operating force, the political apathy of the vast majority of Atlantans.

While Godom and Somorra were consumed with activist passions, the rest of Atlantis was too busy for politics. Chariot races and circuses obsessed public interest. Occasionally general consciousness would pick up bad vibrations of some particularly malodorous scandal. But most Atlantans ignored their responsibilities. They did not go to meetings, contribute to campaigns, study public events or work with campaign organizations. On election day many failed to vote, and most of those who did marked ballots with little or no understanding of candidates or issues.

But Godom and Somorra cared. With a deep and raging passion each knew the way to a better world. Miserable management of their own affairs did not spawn self doubt, and this proof of ineptness failed to pierce the apathy of the rest of Atlantis.

Because of this configuration of apathy and interest, the outlandish theories and slogans of the two cities dominated the national scene. By going to meetings, by never compromising, and by fighting when necessary, Somorites succeeded in controlling the Permissive Party. Using the same methods, Godomites fought to the top of the Regressive Party.

From precinct meetings to national conventions, the zealots of each party wielded power far beyond their numbers and importance. And so national elections in Atlantis became a sorry travesty. Having ignored politics, the people received the choice they deserved. Hard from the right, and hard from the left came the candidates. Whichever choice the average man made was of little importance — he was assured of bad government either way he voted.

As time went on, and the results of such limited choices took their toll, the people of Atlantis became more disillusioned with politics and government. As each successive administration brought new failures and fresh scandals, the zealots had an ever ready explanation — deviation from the hard line (right or left) was always at fault, never the militant, impractical, angry politics of extremism.

When Godom and Somorra died of self-inflicted wounds, most of Atlantis experienced a deep sense of loss. The morning for the two cities included strong overtones of self pity, for Atlantans well knew that most of the national leadership had risen from these two places.

A few perceptive citizens, however, saw these disasters in a different way. They saw the immersion of Godom and Somorra as a time for rejoicing — a time of release from passions and prejudices that had long prevented Atlantis from aspiring to excellence. They correctly recognized the heralded dreams of hard right and left as nightmares that had deprived the nation of balanced and rational government.

History has accepted the latter view as correct, and always will remember Godom and Somorra as symbols of the essential limits of philosophy in the management of human affairs.

Briar Humidor, Ph.D.

Younger Featured At Dinner

State Attorney General Evelle J. Younger, a candidate for re-election, and Dr. Earl Brian, a candidate for the U.S. Senate nomination, will be among featured speakers at a county Republican Central Committee dinner tomorrow at Frank's Italian Restaurant, 1671 El Camino Real, Millbrae.

Also present will be the two Republican candidates for state controller, James Flournoy and Mrs. Marian LaFollette, the latter endorsed by the conservative United Republicans of California at the group's San Mateo convention May 4.

Brian, 33, presently is state Secretary of Health and Welfare and is the youngest person ever to hold that office.

Dinner reservations may be made by calling the central committee office in San Mateo.

Robbery in D.C. Fails

A black man, wearing a white jump suit, attempted to rob Commercial Credit office at the Skyline Plaza in Daly City about 8:30 Monday and fled on foot after threatening two employes of the loan company, police report.

The gunman, armed with a .38 calibre revolver, escaped with no money, police said. The manager of the credit office Tenny E. Derken said his office did not carry large sums of money.

Victim Identified

The man who was killed when he was struck by a bakery truck as he walked across Cabrillo Highway south of Devil's Slide shortly after 10 a.m. Saturday has been identified by the coroner's office as Stanford Sims, 57, of Walnut Creek.

The highway patrol reports that Sims was crossing the highway from a parking lot towards Grey Whale Cove when he was hit by a bakery truck driven by Raymond J. Tracy Jr., 35, of 2120 Oakmont Drive, San Bruno.

School Snack Prices Raised

A quick breakfast and an afternoon snack are going to cost South San Francisco Unified School District students more in the future.

The board of trustees Monday night approved five-cent price increases for two products sold in school vending machines — all pastry items and the ice cream sandwich.

In other business Monday night trustees:

—Approved the district's participation in a work-study program with Skyline College. According to the program outline, each Skyline student selected will work in an elementary school 10 hours a week. Two-thirds of their wages will be provided by federal funds through Skyline College, with the remainder provided by participating schools.

—Approved two adult education courses: multi-cultural workshop and techniques of advanced swimming and water safety class. The latter course will commence June 4 and continue through August 15.

—Authorized 70 fourth grade students and three teachers at Spruce Elementary School to visit the San Juan Baptista Mission May 22 —Authorized the El Camino High School Show Troupe to participate in the Lake County Fair in Lakesport, June 1 and 2.

YOUR Independent Insurance AGENT ...serves you first

Westlake Insurance Agency
Walter F. Brodie
36 Park Plaza Drive
PL 5-7113
Westlake Shopping Center

SAN BRUNO—TANFORAN PARK ONLY!

Instant custom drapery service . . . After measurement we will have your drapes made and installed in just 10 days*. And that's not all: Special anniversary savings too.

*after credit approval

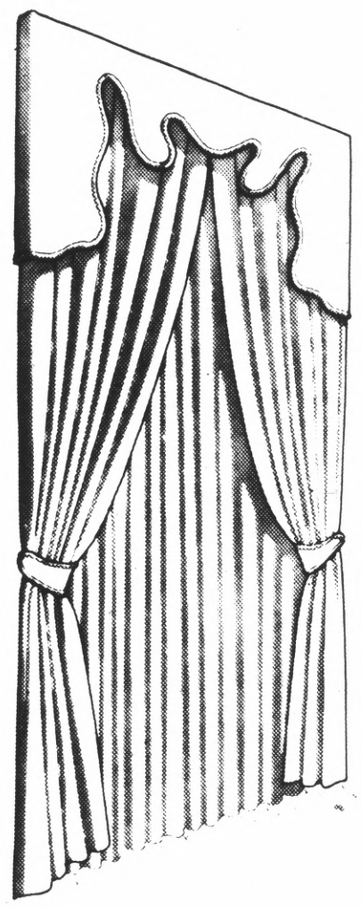

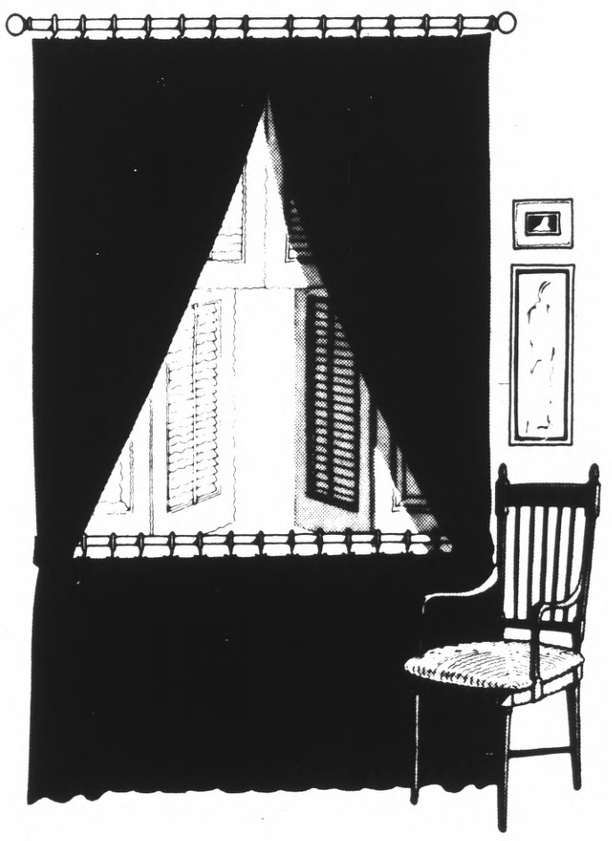

• antique satins
• sheers
• boucles
• jacquards
• textures
• solids, more

Having a big party — moving into a new home — expecting sudden company — then relax, this huge event is just for you. Imagine, custom draperies delivered and installed in just 10 days.* And with special anniversary savings too. Unheard of . . . you bet, but we will do just that. Want to install them yourself? Fine, just tell our decorators and they will do the rest (and save you money too). So why wait? Our operators are on duty now to take your call and make an appointment. Call now and have a new look next week. Top treatments and shutters not included for this event.

Phone 873-4100 or 873-4115

*except Sat. or Sunday

JCPenney
We know what you're looking for.

Penneys Custom Decorating Service.

Charge it at this Penney store: San Bruno, Tanforan Park

Open Monday thru Friday 'til 9 p.m. Sunday 12 to 5 p.m.

ZALES JEWELERS
Our People Make Us Number One

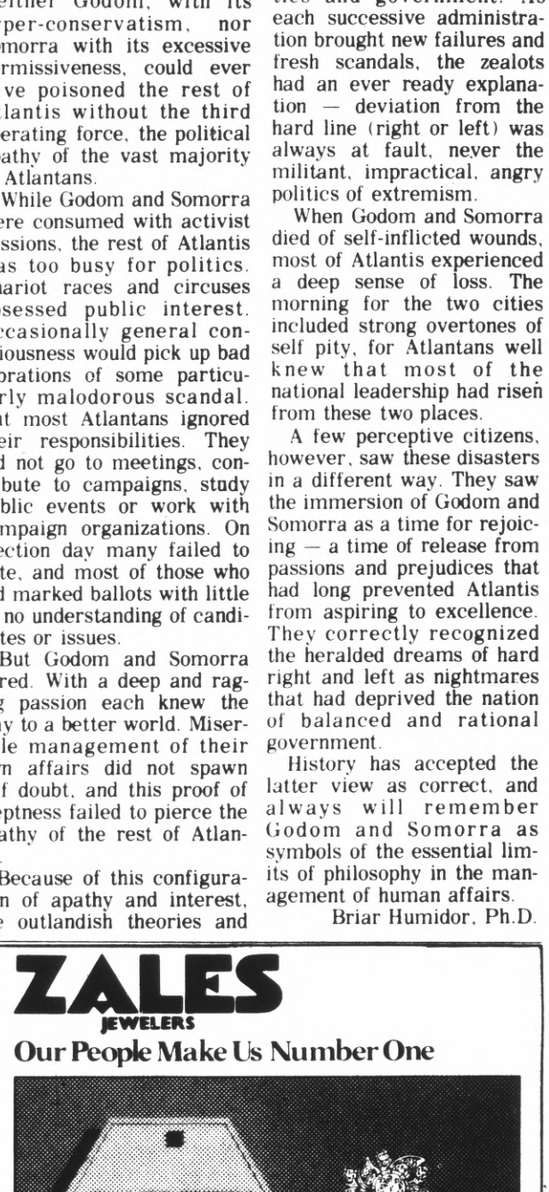

Diamond rings that set the fashion pace.

a. Fashion ring, 20 diamonds, $475.
b. Fashion ring, 3 diamonds, $275.
c. Fashion ring, 15 diamonds, $1,050.
d. Jacket ring, 27 diamonds, $1,550.
e. Men's ring, 9 diamonds, $295.
f. Men's ring, diamond solitaire, $895.
g. Men's ring, diamond solitaire, $175.

All 14 karat gold mountings.

Zales 50 Golden Years and We've Only Just Begun.

Zales Revolving Charge • Zales Custom Charge
BankAmericard • Master Charge
American Express • Diners Club • Carte Blanche • Layaway

OPEN SUNDAYS 12-5 Illustrations enlarged

SAN BRUNO, Tanforan Park Shopping Center — 873-5515
SAN MATEO, Hillsdale Shopping Center — 345-7973
DALY CITY, Westlake Shopping Center — 756-6404
AND 19 other great Zales to serve you in Northern California

SELIX
THE FORMAL WEAR SPECIALIST
SALES • RENTALS

SAN MATEO
94 East 3rd Ave.
Open Monday to 8:30 P.M.

PALO ALTO
158 University Ave.
Open Monday to 8:30 P.M.

SAN FRANCISCO • OAKLAND • HAYWARD
EL CERRITO • BERKELEY • SAN MATEO
PALO ALTO • SANTA CLARA • SAN JOSE
SACRAMENTO

Temple Slates Shavout Services

Confirmation - Shavout Services will be held May 26 at 7:30 p.m. at Temple Beth Israel Judea.

Participating in the service will be Rabbi Arthur Kolatch, Rabbi Elliot Burstein, and Cantor Blumenthal.

Presentations to Confirmands will be made by the Confirmation Instructor, Dina Steinberg, Sisterhood President Mrs. Irving Rosenberg and Brotherhood President Harvey Backman.

The following youngsters will be confirmed: Georganne Backman, Linda Block, Melissa Devore, Raymond Dutton, Jeffrey Ebstein, Susan Fliegler, Monica Goldman, Debra Goldstein, Deborah Hirsch, Jeffrey Horn, Alan Hylton, Michael Hylton, Craig Juster, Janet Kaplan, Steven Land, David Miller, Jeffrey Neustadt, Mark Raskin, Dale Rubinchik, Diane Schreier, Amy Schwimmer, Debra Stein, Mindy Stevenson, Gregory Wiener, Francine Yellin and Maureen Zins.

COUPON SPECIAL!
Introducing Christy & Joyce
★ SHAMPOO & SET 2.50
★ HAIRCUT just 2.50
★ PERMANENT just 8.50
includes cut complete
long hair extra charge
MANICURING
PRICES WITH AD
QUALITY CONTROL BEAUTY SYSTEMS
TUES. WED. THURS. ONLY
Cut 'n Set Salon
San Mateo: 57 W. 43rd Ave. • 341-0653

PAUL HANLEY executive director of the Mental Health Association of San Mateo County presents certificates for completion of a six week training course to become Parent-Child communication course instructors. Those receiving certificates are (from left) Barbara Nave, Margaret Goodale and Helen Williams all of Daly City. Connie Mitchell (right) is a Daly City volunteer PCC coordinator. The course is designed to help parents improve relations with children by developing skills of listening and expressing feelings and teaching youngsters how to do the same. (Tom Chergosky Photo)

Lorraine Heath

New officers will be installed this evening during the monthly meeting of the St. John's Ursuline High School Parent-Teacher Guild meeting.

Mrs. Edward Alvers, publicity chairwoman for the guild, reports that newly elected officers will be installed at 8:15 p.m. in the school auditorium, 4056 Mission St.

This Sunday members of the guild will honor Sister Maura Murphy OSU and Sister Frances Porter OSU following a Mass celebrating their Silver Jubilee. The Mass will be said in St. John's Church, 19 St. Mary's Avenue and the reception will be held in the high school auditorium, 4056 Mission St.

IT'S BOOK BARGAIN TIME, and enthusiastic readers are urged to set aside a little browsing time this Friday and Saturday to allow an opportunity to select some delightful books from among the hundreds being offered for sale during the annual Friends of the Daly City Library Book Fair.

The Fair, being chaired by Denise Schwarzbach, is staged in the mall of the Westlake Shopping Center.

In addition to helping committee members prepare for the fair, Mrs. Emmett Tierney, president and Mrs. Verna Teglia, recording secretary, have been busy learning more about volunteer work within the state's library system. The pair was among those attending the recent Northern Workshop of the Friends of the California Libraries held in San Rafael. In addition to picking up a lot of valuable information and collecting interesting ideas, the local duo found themselves among the "out of towners" oohing and aahing over the manner in which the late architect Frank Lloyd Wright designed that spectacular, and still controversial, building coordinating the interior of the design to carry out the exterior motif.

RETURN TO PARADISE, the return to a dance and dinner theme that proved to be especially appealing last year will be held Saturday evening in the St. Andrew's Community Center, St. Francis Heights Square, beginning at 7 p.m. with no-host cocktails.

Dinner will be served at 8 p.m. and dancing and authentic Samoan and Tahitian entertainment will start at 9 p.m.

Tickets, costing $7.50 each, are available from Mrs. Barbara Bruno, 992-4430. Chairwoman of the dinner dance is Mrs. Sheryn Smith, entertainment has been arranged by Mrs. Fata Casside.

A GALA CELEBRATION for Cadette Scouts is being planned for this Saturday. For the first time the Daly City City Council will be presenting all the First Class awards to cadettes who have earned them during one large court of awards. The afternoon program includes the First Class Awards Tea to be held from 2 to 4 p.m. in Serramonte High School.

In addition to the tea and the awards ceremony the Junior Scouts in the sixth grade and their moms have been invited and they will be treated to a display of all the projects undertaken by the Cadettes during the past year. The Cadettes will completely redecorate the cafeteria to provide a festive setting and highlight the exhibits.

On Tuesday it will be the adult scouters' turn to bestow honors and service stars at an awards luncheon.

The recipients of the certificates of appreciation are being kept secret until the awards ceremony but the list of service star winners have been announced. Mrs. Helene Mori will be honored for 25 years of work with girl scouting while Mrs. Margaret Connolly, Mrs. Virginia Nowicki, Mrs. Joan Stewart and Mrs. Karen Tucket will be cited for 15 years of devotion. Mrs. Cathy Foley, Mrs. Donna Gonzales, Mrs. Lila Wilson, Mrs. Grace Winters and Mrs. Chris Dale will be honored for working 10 years in the scouting program.

Those who have earned a five-year star are Mrs. Pat Coates, Mrs. Pat Cunningham, Mrs. Barbara Erle, Mrs. Sharon Erler, Mrs. Caroline Futrell, Mrs. Margaret Kachur, Mrs. Pat Knox, Mrs. Esther La Pedis, Mrs. Martha Lewkowitz, Mrs. Jackie Plichcik, Mrs. Virginia Rusting, Mrs. Carole Ann Scott, Mrs. Pearl Ulukou and James Scott and Charles Lewkowitz.

THE MEMBERS of the Balboa Alumni Association are staging two events during the month of May to raise money for the scholarship fund.

This Friday evening alumni will be attending a Night at the Races at Bay Meadows. The tickets include the dinner, complimentary program and reserved seating. For details call Joan Christensen, 467-5021.

On Sunday the alumni will hold its second annual rummage sale at the San Francisco Flea Market. Donations, such as knick-knacks, records, household items, toys and games are needed. For pick up information call Mrs. Mary Della Boero, 585-8120.

Installation Breakfast Scheduled

The twenty-first annual installation breakfast of the Westlake Catholic Women of Our Lady of Mercy Parish will be held May 19, at the Olympic Club at Lakeside.

Mrs. Richard Mudge, spiritual director of the Westlake Catholic Women, has announced that the ladies of the parish and honored guests will attend the 9 a.m. Mass in Our Lady of Mercy Church and the installation ceremonies, which will be directed by Mrs. Francis Kelly, retiring president, will begin immediately following the mass.

Mrs. Joseph Potter will assist Mrs. Mudge as co-chairwoman and Mrs. Alfred Diodati will handle the reservations.

Mrs. Richard Mudge

HELP IN ARREST

Coast Guard Operations Specialist Third Class David A. Wnuk, husband of the former Miss Helen Y. Lichtman of 15 West Haven Drive, Daly City, assisted in the seizure of a Japanese fishing boat which had violated U.S. territorial waters off the Alaskan coast. He is a crewmember of the Coast Guard Cutter Midgett. During trial proceedings in the U.S. District Court in Kodiak, Alaska, the captain of the foreign vessel and the owners were fined a total of $300,000.

Knights to Hold Confab In Anaheim

Grand Knight George Hartig announced that the 72nd annual California State Convention, Knights of Columbus will be held in Anaheim, at the Disneyland Hotel, May 16-18.

The delegates attending the convention from Marian Council 3773, representing Colma, Daly City, Pacifica, and South San Francisco will be Deputy Grand Knight Richard Rusting and Past Grand Knight Joseph Gumina.

The alternate delegates are Past Grand Knights Thomas Curr and Jim Haug.

IG SERVICE

FT. HOOD, Tex. — Ikuo Kiyohara, son of Mrs. Hisako Kyohara, 328 N. Eldorado St., San Mateo, was promoted to army captain at Ft. Hood, Tex., where he is serving with the 13th Support Brigade.

REMOVAL SALE
Redlicks Hillsdale furniture store is closing after 15 years in San Mateo
DESPITE SALE PRICES, EVERY PURCHASE IS SERVICED, DELIVERED,* AND SET UP IN YOUR HOME FREE! NO EXTRA CHARGES.
Free delivery on purchases over $99
EASY BUDGET TERMS
Use Redlicks Credit, Master Charge, or BankAmericard
Credit accounts and service will be handled at Redlicks San Francisco.
SAVE 10% TO 50%
THIS IS YOUR BIG CHANCE TO SAVE ON FAMOUS BRAND NAMES, FIRST QUALITY FURNITURE, APPLIANCES, CARPET, TV
Sofas, Chairs, Bedroom and Dining Sets,
Dinettes, Carpet, Rugs, Mattresses,
Tables, Desks, Lamps, Wall Units, plus
TV, Stereo, and fine Appliances!
Everything reduced except a few fair trade items
Redlicks 17 REASONS WHY
Shop Friday Nite 'til 9—Sunday noon to 5
Other days 9:45 a.m. to 6 – Park Free in our lighted lot
Removal Sale at Hillsdale Store Only
El Camino, south of 28th Ave., Hillsdale REDLICKS

Plan for that BRIDE-TO-BE on Your List
GIFT SUGGESTIONS
Tea Cart Deacon's Bench
Desk Entrance Console
Lamp Picture
Table for Two or More
Ask About Our 90-Day Budget Accounts
SAN BRUNO MAPLE SHOP
Two Entrances
426 El Camino Real—425 San Mateo Ave.
San Bruno—583-3864

Activities End Fiscal Year for DC Friends

The Friends of the Daly City Library are ending their fiscal year with a busy, productive month, including a book fair and a Philippine cultural night.

The Friends' 10th Annual Book Fair is scheduled May 17, from 10 a.m. to 8 p.m., and May 18, from 10 a.m. to 4 p.m. at the Westlake Shopping Mall. A widely diversified assortment of books, as well as records and sheet music, will be offered for sale.

Chairwoman Mrs. Alvin Schwarzbach has been assisted by Mrs. Anthony Giammona, pricing; Mrs. Samuel Mikulin, collection; and Mrs. Emmett Tierney, publicity. Robert Kearney has been library liaison. Boy Scout Troop 129 (Don Melius, scout- master) will aid with Saturday's set-up and closing at night.

Mrs. U. R. Kendree will chair the silent auction of a large number of unusual books Saturday from 1-2 p.m. Among books to be auctioned are two volumes of archeology (The Tomb of Tut-Ankh-Amen, 1923-27, Carter and Mace), Famous Statues and their Stories by Rayne, Intelligent Life in the Universe by Shklowskii and Sagan (1966), Souvenir American Edition of the City of Paris from the 1900 World's Exposition at Paris, Time-Life Books Yesterday in Sports (1968), and author-autographed books including The Kingdom of Swing by Benny Goodman (autographed by Goodman and members of his band).

As a "fun for funds" aspect, entertainment will be provided Friday by Westmoor's Actors' Workshop from 11 a.m. to 3 p.m. and 4-8 p.m., and Serramonte High's Concert Choir from 3-4 p.m. On Saturday members of Girl Scout Troop 476 (Mrs. F. Stewart, leader) will be puppeteers and The Actors' Workshop, clowns, with from 2-3 p.m. Westmoor's Girls' Glee as choristers.

Proceeds from the fair will benefit the public library.

At 7 p.m. May 22, The Friends will hold their annual meeting at the new Westlake Clubhouse on Lake Merced Boulevard near John Daly Boulevard.

Following a brief business meeting, at which Mrs. Emmett Tierney will preside, a Philippine cultural evening will be presented as a community service under chairmanship of Mrs. Michael Daw, assisted by Mrs. James Hough.

PREPARING FOOD to be served at the Polynesian Dinner-Dance at the St. Andrew's Church Center, Daly City May 18 are church members Fata Cassidy (left) and Tina Hall. No host cocktails will be served at 7 p.m. followed by dinner at 8:30 p.m. and a floor show at 9 p.m. Dancing will be to the music of the Bill Tavake Combo. For tickets, priced at $7.50 per person, call Barbara Bruno at 992-4430.

(Tom Chergosky Photo)

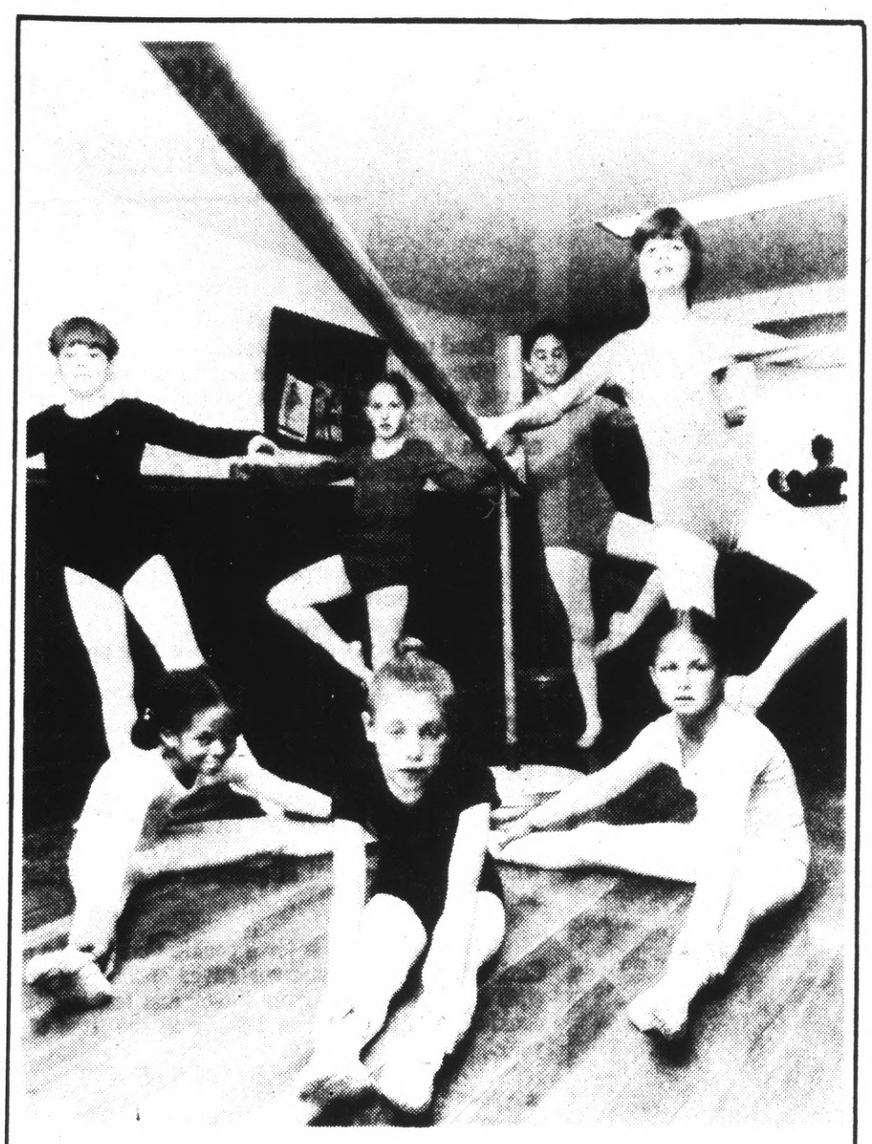

Ballet Recital

STUDENTS from the Studio of Ballet in Daly City rehearse for a recital to be presented for their families and friends May 17. Included in the presentation will be barre and center exercises which comprise a major part of the students' class work. In addition to the academic aspects of the program, a group of jazz and rhythmic movements will be demonstrated as well as the concluding dance selections by each class. Pictured are students Lisa Warson, Sandy Rosenthal, Sharon Scarpino, Donna Sabbatani, Diane Sabbatani, Shauna Mertens and Perri Stelling. Under the direction of Grete Sorensen, the Studio of Ballet welcomes persons interest in attending this program. For details call, 756-6302.

(Tom Chergosky Photo)

Tree To Be Planted to Honor Vietnam Veteran

The friends, neighbors and family of Lt. Col. Ernest DeSoto, a Daly City resident missing in action in the Vietnam conflict, will plant a freedom tree in his honor May 18.

Lt. Col. DeSoto was reported missing in action April 12, 1969, while on a flying mission. There are 1,300 other Americans still missing in action and their status has not been determined.

The site of this tree planting will be at Westlake Park in front of the new community center. Freedom tree plantings have been held in a great many American communities to call attention to and to honor the many Americans missing in action in Vietnam. A bronze plaque has been supplied for the ceremony by "V.I.V.A." (Voices in Vital America). This organization's concern for the M.I.A. P.O.W.'s in Vietnam resulted in the popular M.I.A.-P.O.W. bracelet worn by many Americans in past years. From their profits, they supply the plaques for the Freedom Trees free of charge.

The tree, a Eucalyptus ficifolia (Red Flowering Gum), has been donated by Dr. R. Moonjian, an oral surgeon of Burlingame and a close friend of the family. Eucalyptus trees were greatly enjoyed by Lt. Col. DeSoto.

Red Flowering Gums are considered by many to be the most beautiful of the Eucalyptus family. The tree will be planted by the Daly City Park Division with the assistance of Mrs. Joyce DeSoto.

Mayor McRobert Stewart will be present to accept the tree and deliver the major address of the day. The ceremony will begin at 2 p.m. May 18, at Westlake Community Center.

Mothers of Twins Club To Meet

Coastside Mothers of Twins Club will hold their regular monthly meeting today at Lyle's Restaurant at 744 El Camino Real, South San Francisco. Cocktails will be served at 6:30 p.m. followed by dinner at 7:30 p.m.

This meeting will see the installation of new officers, who are: president, Gladys Mueller; Millbrae, first vice president, Anna Scribner; Pacifica, second vice president, Jean Killbride; Belmont, recording secretary, Carol Molyneux; Belmont, and treasurer, Carol McKenna; South San Francisco.

All mothers with a multiple birth are invited to attend. For more information contact new membership chairwoman, Priscilla Martinez at 355-5102.

MP DUTIES

U.S. ARMY, Italy — Stephen B. Thuston, 24, son of Mr. and Mrs. Klavs W. Neuman, 838 Constitution Road, Foster City, was promoted to Army Specialist Four in Italy, where he is serving with the 221st Military Police Detachment as a military policeman

Stretch & Sew® FABRIC CENTERS

TM

Group fashion shows happily arranged without charge.

Please phone 583-1560

Store hours: Mon.-Thurs. 9-9, Fri. and Sat. 10 to 5:30

3565 Callan Drive, So. San Francisco
(off Skyline at Westborough Blvd.)

has everything you could possibly need for sewing knit fashions.

BASIC 8 WEEK SERIES $20
- Mon., June 3 .... 9:30 to noon
- Mon., June 3 .....7-9:30 p.m.
- Tues., June 4 .... 9:30 to noon
- Tues., June 4 .....7-9:30 p.m.

Course Content: T-shirts, Ladies' Slacks, Darted Shell, Chanel Trim, Zippers, Raglon Shirt, Cardigan Sweaters, Tab Front Shirt, Welt Pocket, Ladies' Jackets, Bound Buttonholes, Skirts, Swimsuits and much, much more!

MEN'S PANTS & TIE
2 classes $5
- Thurs., June 6-13 9:30 to noon

MEN'S TAILORED JACKET
4 classes $12
- Tues., May 28 7-9:30 p.m.

Take Our Famous Pennsylvania House Decorating Tour With Your Group . . .

Westlake MAPLE SHOP

. . . Great Way to Raise Funds For Your Club or Organization

Attention all organization chairmen, presidents and fund raisers. Here's a unique and exciting way to raise money for your group and provide entertainment too. There's no investment, just loads of fun and clear profit.

Here's how it works:
Members and friends charge themselves a nominal amount and tours are arranged for the women in your group.

For Each Member of the Tour:
- Refreshments are served.
- A 2-oz. Free sample of Guardsman Furniture Polish.
- A magnificent 216-page copy of the Pennsylvania House Treasury Book.
- You'll be shown many unusual ideas in wall treatment, draperies and accessories.
- We'll talk about fabric and pattern correlation and furniture.
- A film on Pennsylvania House manufacturing and variety of color finish decorating. We'll answer all questions, including personal decorating problems. This tour gives more information than a whole decorating course. You'll love it. So call today and make arrangements for your group.

Call Lloyd D'Augusta at 755-4595.

NEW, COLORFUL, AND FREE (A $3.00 VALUE)
The Pennsylvania House Catalog. Bigger than ever, 216 pages packed with decorating ideas, full color, and magnificent room settings. Pick up your copy at our store.

Westlake MAPLE SHOP

• 755-4595 •

6940 MISSION STREET • DALY CITY • (Not in Westlake Shopping Center)

Open Tuesday and Thursday Nights Until 9:00 P.M.

LAYAWAY • 90-DAY • BUDGET TERMS • FREE DELIVERY • BANKAMERICARD • MASTER CHARGE

Dinner, Worship Service Highlight Anniversary

A reunion dinner and commemorative worship service will be highlights of Broadmoor Presbyterian Church's Silver Anniversary celebration May 17-19 at the church, 377 87th St., Daly City.

The events will help to mark the completion of 25 years of Christian leadership and service rendered to the North County by clergy, members, and friends of Broadmoor Presbyterian. The church is the largest protestant church in Daly City.

"Activities during the weekend-long Silver Anniversary celebration will mingle nostalgia with fellowship, plus evaluation and rededication to Christian principles," according to Kenneth J. Gillespie, chairman for the 25th Anniversary Committee. Co-chairing the event with Gillespie is Mrs. Jan Rizzo, a charter member of the congregation.

"The weekend has been designated as a time of special emphasis," Gillespie stated. "All members and friends of Broadmoor Presbyterian are invited to participate in a time of great joy."

Launching the celebration will be a gala dinner and reunion program May 17. Gillespie advised, "Since our social hall accommodates only a limited number of people, only the first 150 to place reservations will share this special banquet and the accompanying program of happy memories, recounting of accomplishments, and sharing of Christian experiences."

F. D. ROOSEVELT P-TA is gearing up for their carnival to be held in the school multi use room May 31 according to Mrs. Pat Cunningham, chairman of the event. Doors will open at 2 p.m. and the carnival will run until 7 p.m. with tickets being sold at the carnival. Games will be played and food will be served. Among the food to be sold will be pizza, hot dogs, cotton candy, buttered popcorn and cold drinks. Pictured are (from left) Cynthia Zielenski, Reggie Wilson and Gael Cunningham.

(Tom Chergosky Photo)

SAMPLING RECIPES for the fund-raising luncheon and games day the North Peninsula Auxiliary to the Florence Crittenton Services will present Thursday are Mesdames Arthur Colman (left), chairman; Ronald Chiappari, food, and Albert D'Aloisio, wine reception co-chairman. "Spring Fantasy" will begin with a wine reception at 11 a.m. at Hope Lutheran Social Hall in Daly City. Luncheon and games will follow. Mrs. Charles Poggio and Mrs. Albert Teglia are assisting the chairman, and Mrs. R. L. Ariani is wine reception co-chairman. Other committee heads are Mesdames Paul Hupf, decorations; John Vollers, food, and Angelo Camassi and Raymond Ryan, games. For reservations contact Mrs. James Kennaugh or Mrs. Edward Macklin.

(Post Photo)

Chamber to Honor Local Students

The Greater Daly City Chamber of Commerce will sponsor the 16th Annual Awards to Outstanding Students Night at the Skyliner, Skyline Plaza, May 23 at 7 p.m.

Twelve students from the combined student bodies of Jefferson, Westmoor and Serramonte High Schools wilt be honored by the Chamber of Commerce and will receive certificates for "Outstanding Scholastic Achievement".

In attendance will be the Honorable Leo J. Ryan, Congressman; Arlen Gregorio, Senator; Louis J. Papan, Assemblyman; Jean Fassler, Supervisor; members of the Daly City City Council, members of Boards of Trustees of Jefferson Elementary and High School Districts.

The "Outstanding Students Awards" started as a small idea 16 years ago. This event has since achieved stature and is a sought after recognition by students. These are hard-working youths who have applied themselves in achieving high academic standards.

NELL NORTON

Good morning, good cooks.

Since baking cookies is a pleasure to me and the result of my baking is a pleasure to my family, testing cookie recipes is a joy. Today I want to start off with a recipe published by C and H Sugar.

CHOCO-NUT SUGAR BALLS

1 cup (2 sticks) butter or margarine
1 cup golden brown sugar, firmly packed
1 teaspoon vanilla
2½ cups sifted all-purpose flour
½ teaspoon salt
2 cups finely chopped walnuts
1 package (6-oz.) semisweet chocolate pieces
Granulated sugar

Cream the two sticks butter, one cup brown sugar and one teaspoon vanilla. Stir in the two and one-half cups flour and one-half teaspoon salt. Add the two cups chopped nuts and six ounces chocolate bits. With hands, shape into one-inch balls using generous teaspoonful dough for each cooky. Bake on ungreased cookie sheet in 350-degree oven 15 minutes. While still warm, roll in granulated sugar. Yield: 6 dozen.

This next recipe is for a cookie that I make each Christmas, and it receives raves. Rich and short, with almonds adding their flavor and texture, it's a cookie that's too good to reserve to one time of the year.

ALMOND CRESCENTS

½ pound (2 sticks) butter
1 cup powdered sugar
2 egg yolks
1 cup chopped almonds
1 teaspoon vanilla
3 cups flour

Cream the half pound butter. Add the one cup powdered sugar and cream again. Beat the two egg yolks, add to creamed mixture and mix well. Stir in the one cup almonds and one teaspoon vanilla. Gradually add the three cups flour. (When you come to adding the last cup flour, you may find it easier to mix by hand as the dough is very stiff.)

Shape into rolls, one and one-half inch in diameter. Cut into three-fourth inch slices and shape into crescents. Place on lightly greased cookie sheet and bake in 375-degree oven for 10 minutes. (Keep an eye on the baking, you don't want the crescents to brown.) Remove from cookie sheet and roll in powdered sugar while warm.

One thing I can't tell you is the quantity this recipe makes. I forget to write it down when I bake them. But I imagine about 4 dozen.

FOUR-IN-ONE-COOKIES

1 cup shortening
1 cup granulated sugar
1 cup brown sugar, firmly packed
2 eggs
½ teaspoon vanilla
1¼ cups sifted all-purpose flour
1 teaspoon soda
½ teaspoon salt
3 cups rolled oats (quick or old-fashioned, uncooked)

In large mixing bowl beat the one cup each shortening, sugar and brown sugar, two eggs and one-half teaspoon vanilla.

Sift together the one and one-fourth cups flour, one teaspoon soda and one-half teaspoon salt. Add to creamed mixture; blend well. Stir in the three cups rolled oats.

Shape into one-inch balls. Place on lightly greased cookie sheet about 2-inches apart. Bake in 350-degree oven 12 to 15 minutes. Cool about two minutes and then remove from cookie sheet.

FOR VARIETY: You could add either one cup raisins, or one cup semisweet chocolate bits or one cup coconut to dough along with the oats.

Makes about 6 dozen cookies.

BBB Questions Answers

By LORENE BEASLEY
Editor, BBB Barometer

Question: I have been looking for a "Montessori Toy" for my four-year-old and have been told that no such named toy is manufactured. Have you any information on this?

Answer: Robert G. Pickering, president and national director of the American Montessori Society, a system of teaching for children particularly prior to the age of six says, "There is no such thing as a Montessori toy."

According to Pickering, certain toy manufacturers capitalizing on the success of the program are making the false claim that their toys are "Montessori Toys."

Question: I have been quite upset with the advertising of a big chain operation. It seems that every time I go for one of their advertised bargains they haven't got it and offer various excuses. Can't something be done to make them stop advertising an item they do not have for sale?

Answer: Unfortunately some concerns apparently have a communications gap with their central office or supplier. The BBB gets many complaints like yours. Usually these mistakes are not intentional but due to poor planning in covering shipments of sale merchandise. Local store managers are thus caught in a bind in trying to explain why sale items are not available.

The BBB has found in such instances some satisfactory arrangement is worked out with the customer. If this is done that is about as far as the BBB can go except where there is evidence of "bait and switch," where the intent of the advertiser is not to sell what he advertises but switch ad respondents to more expensive items, which he really wants to sell.

Question: We purchased "commercial carpeting" with a written 25-year guarantee. The firm has gone out of business and the worn-out spots after a year's use make us think we've been taken.

Answer: You have plenty of company among other local bargain hunters who bought from a new outfit without checking on its reliability. The guarantee is only as good as the firm which gave it to you. It folded because its unpaid creditors caught up with it before people like you who bought its overpriced short-lived rugs did.

Question: I want to deal with an out-of-town firm. Will you have information on it:

Answer: Very possibly. If we don't we can get it for you free from the closest Bureau with which we exchange information. If you desire, we can give you the telephone number or address so you can contact the Bureau directly.

JESD Cafeteria Menu

MAY 15
Cheese Melt Sandwich on Hard Roll
Mix Green Salad
Banana
Potato Chips
Milk

MAY 16
Meat Loaf w/Gravy
Whipped Potato
Green Bean & Tomato Salad
Pudding
Bread - Butter
Milk

MAY 17
Chili Burger
Cole Slaw
Canned Pears
Frosted Cake
Milk

MAY 20
Burrito
Mixed Green Salad w/French Dressing
½ Orange
Bread - Butter
Milk

MAY 21
Chicken Salad Roll
Cole Slaw
Peachy Berry Bake
Potato Chips
Milk

DATA SCHOOL

VALLEJO — Navy Seaman Robert B. Field, whose wife Teresa is the daughter of Mr. Jack Arnold of 1412 El Camino Real, Burlingame, is attending the Data Systems Technician School here. During the 26-week course he will receive instruction on the operation and maintenance of high-speed digital computers.

'Terror' to Close After Two Shows

The Pacifica Spindrift Players production of Frances Stuart's "Terror in The Suburbs" has its final two performances May 17 and 18 at 8:30 p.m. at Oddstad Park Center, 1000 block of Crespi Drive in Pacifica.

Berneice Olson is directing and the assistant director is Darrel Greer.

The lively doings of the various characters prove a potent portion of suspense, hilarity, and madcap twists in this suspense comedy.

Bodies appear and disappear with alarming regularity. Two lovely government workers become enmeshed in the mysterious goings-on which involve an attorney, a special agent, a mental institute director, a widow, a divorcee, a boarding house landlady, her unstable sister and six mysterious strangers.

Bev Gabrielli, Marge Heise and Peggy Fraga play the roles of Marcia Cloud, Teresa Drake and Loretta Page. Lynn Linman, Janet Spinosa and Gary Nelson play George Millison, Hannah Cloud and Bill Henderson. Carolyn Spinosa and Joni Fraga play Betsy Forrester and Carla Barlow. Luther Spraker and Chip Bohlender are in the roles of Mr. Harrington and Horace Mason.

Tickets will be available at the door.

Principals

Susanne Ryan, first and second-grade teacher at the Tustin Unified School District, Tustin, since 1969, has been selected as the new Millbrae School principal, to replace Eleanor Oleson, who is resigning, and will join the Staff May 13.

After receiving her bachelor's and Master's degree in education at California State University, San Diego, she taught at Highlands and the Millbrae School from 1959 through 1969.

Red Cross Plans Swim Lessons

Red Cross swimming lessons will be available this summer at the Jefferson High School pool.

The lessons are for a half hour a day for ten days, Monday through Friday.

Classes begin at 8:30 a.m. and continue every half hour with the last class beginning at 2 p.m.

There will be four, two-week sessions available: June 17 to June 28; July 1 to July 12; July 15 to July 26; July 29 to August 9.

Registration is on a "first come first served" basis.

Interested persons may register by paying the $6 lesson fee and filling out the registration form at the pool office.

TO FIND OUT HOW YOU CAN HAVE A TOP-PAYING CAREER IN THE BEAUTY PROFESSION

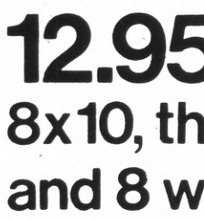

Call 342-5703

NO OTHER CAREER OFFERS SO MUCH:

- Above-average earnings
- Lifetime job security
- Prestige and satisfaction
- Expanding opportunities
- Full or part-time work
- Pleasant work meeting new and interesting people

SMALL MONTHLY PAYMENTS Qualify in 3-9 Months V.A. APPROVED

FULLY AIR CONDITIONED

don's BEAUTY SCHOOLS
204 SECOND AVENUE • SAN MATEO
(Opposite Shadows Restaurant)

Pixy Our regular 1.69 for a 5x7" or set of 4 wallets.

OR

12.95 buys one 8x10, three 5x7's and 8 wallet size,
(same pose)

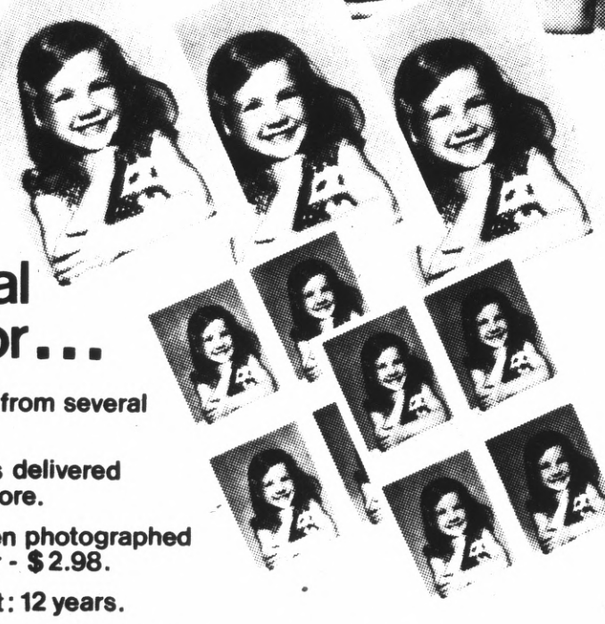

in natural color...

- Choose from several poses.
- Portraits delivered at our store.
- 2 children photographed together - $2.98.
- Age limit: 12 years.

NEVER A HANDLING OR DELIVERY CHARGE

JCPenney

Charge it at this JCPenney Store: SAN BRUNO, TANFORAN PARK
Pixy Hours: 9:30 to 12, 1 to 5 p.m. May 14th thru 18th

VINCE'S SEA FOOD
OUR 28th YEAR
16th Ave. & El Camino, S.M. 341-2568
The "Original" Fisherman's Wharf on the Peninsula
EVERYDAY LOW, LOW PRICES!*

PACIFIC OYSTERS
FROM THE NORTH PACIFIC
10 OZ. JARS 99c

RED SNAPPER
Whole Fish 59c lb.

FRESH SALMON NOW IN SEASON

FRESH STRIPED BASS FLOWN IN FROM OREGON

Wide selection of fish, shellfish, genuine littleneck hardshell clams from the North Pacific. Fresh Eastern oysters and live Maine lobsters flown in daily.

Samuel Chandler

Social Protest

"We who have rags to wear,
Let us go out on strike
And face the robber-master class
In our naked night."

Adolph Wolf, 1913

Nudity and strange forms of dress were tools of social protest long before Abbie Hoffman and the hippies of the Haight-Ashbury era.

"I can neither stifle my spirit nor force into the iron vise of repression. No nor sit secluded and meek while a devastating and terrible virginity saps my creative springs and shrivels my vels my veins with drough, for I am tameless and pagan . . ."

Rose Freeman
Modern School III, 1917

Free love and protests against the laws that govern govern marriage and cohabitation were tools of liberation movements long before the women-libs and their confederates.

Indeed Americans who step out of the "mainstream" seem to follow patterns as old as the republic itself. Thus Laurence Veysey reports that there are writers "particularly in the field of American studies, who like to argue, with a certain degree of smugness, that no man can truly escape his culture . . . the Americaness, not only of Whitman and Thoreau, but all native-born socialists and anarchists, was labored in a score of works by literary critics and cultural historians."

In Mr. Veysey's book "The Communal Experience" the whole protest movement in America sits for its portrait. Here not only the similarities but the differences of America's counter-cultures are discussed. Here America is pictured as a fertile field for mystics, dreamers, anarchists and alike. Here the radicals from the Arcadians to the hippies are portrayed.

Mr. Veysey reveals that there is a dream in America that is as old as the country itself and as bright as ever that leads men to seek escape from cities and laws by forming utopian villages wherein men hold everything in common and seek to live close to nature with only minimal technology.

Behind such movements are such desires as to get back to tribal life, to return to the soil, to live "carefree, frank, and glad," to feel reality, to fulfill prophecy, to escape from a society that is "industrialized, success-oriented and matter of fact."

To describe such movements, Mr. Veysey quotes from a novel published in 1902. The group is called "The Simplicists."

"What were they? Indians, gypsies, masqueraders, or a circus company?

"They were certainly mostly white people, and their faces intellectual and refined, though sunburned like sailors.

"But all of them, men, women and children wore on their faces the same expression — something so vividly untamed, free and care-free, frank and glad, that it affected the traveller like a breath from another world. He had never seen that expression on a grown-up person before.

"The members of the tribe dressed to please themselves. Many appeared in brilliant colors, artistically blended, and with strange, barbaric ornamentation, consisting mainly of profuse but exquisite embroidery and fringework. No one in the group looked at all conventional."

It sounds like Haight-Ashbury or Berkeley in 1969 yet it was written in 1902. Then again it sounds like a nineteenth century utopian village where writers and artists congregated. Along with the rest of Mr. Veysey's book, it shows that counter-cultures follow patterns just as much as the conventional parts of American life.

"The Communal Experience" has been called "both dynamic history and timely commentary on American radicalism." It is a book that people who keep abreast with the times should not miss.

Its author, Laurence Veysey, grew up in Southern California and now teaches at the University of California at Santa Cruz. His book is worth the time one may spend in reading it.

Turning Clock Back To 1574

Students at Woodrow Wilson School in Daly City took a step back into the Renaissance period recently when they staged an elaborate recreation of that period to give them a feeling for the period.

With guidance from the Renaissance Centre of San Francisco the students were transformed into subjects of Queen Elizabeth I, turning the school's clock back to 1574.

Teachers at the school hope to incorporate the event into the regular summer extension program, according to a spokesman.

(Chergosky Photos)

Terra Novans To Take Placement Examination

By ANNE HILO
Campus Correspondent

Eighteen Terra Novans are taking Advanced Placement Exams for college credit next week. Robert Westberg, a Terra Nova senior who has been accepted into Annapolis, is taking all three tests in math, American history and chemistry.

The exams, which usually cost $26 each, were reduced to $16 for history and math, and $11 for chemistry and biology, by the Planning Council. Ten history exams will be given today and five science exams on May 17. All tests will be three hours long, starting at 8 a.m. in Terra Nova's Career Guidance Center.

These are some of the comments made by the Advanced Placement candidates:

John Peterson — "I'm apprehensive as to what the questions will be."

Tom Dowd — "Either I know what the exams will be about or I don't."

Robert Westberg 8 "i have mixed emotions."

Dan Maher — "I think the exam is worthwhile — anything that reduces the cost of college is great."

Craig Teramoto — "I think its a good experience for college even though one may not pass it."

Chris Gauger — "It's a good way to get credits for college — it saves money."

Linda Wharton — "It's a good way to get college credits, but one should study for the exams a month ahead."

Marcia Rapozo — "I'm nervous and I'm apprehensive, but I'm glad I'm taking it, so I won't have to take it in college."

Journalism Students In County Honored

San Mateo County's top journalism students were honored last Wednesday at a banquet at the Villa Chartier in San Mateo.

"Most Valuable Staffer" plaques were presented to one student from each of 24 high schools by J. Hart Clinton, editor and publisher of The Times.

The ninth annual awards program was sponsored by The Times and the American Newspaper Publishers Association "to encourage local journalism programs by community newspapers at the high school level."

The winners and their schools: Lynette Antonov, San Carlos; Kent Bloom, Westmoor; Pam Brand, Mills; Robin Bryant, Menlo-Atherton; Jeff Gross, Serramonte; Mary Hughes, Mercy; Larry Jones, Serra; Bruce Kelley, Ravenswood; Michele Lavoie, Capuchino; Jeff Leighton, El Camino; Emi Matsuoka, Oceana; Tim Menicutch, Carlmont; Easter Miller, San Mateo; George Miram, Woodside; Teri Raines, Half Moon Bay; Ron Reid, Hillsdale; Dennice Riewerts, Terra Nova; Prudence Shepherd, Burlingame; David Shields, Aragon; Sue Strong, Crestmoor; Stephanie Tavernas, South San Francisco; Lori Whitaker, Jefferson; Kenneth Tamamoto, Sequoia; Tony Gleeson, Pescadero.

Daly City Man Appointed Bank Branch Manager

Leon W. Scales Jr. has just been appointed branch manager of Coast Federal Savings' Daly City Branch.

Born, raised and educated in California, he and his wife, Sonia, and two small boys live in Daly City.

Before his introduction to the savings and loan business, Scales was involved in government service abroad as an agricultural adviser and teacher after graduating from college.

PROMOTED

Navy Airman John A. Navarra, son of Mr. and Mrs. Stephen J. Navarra of Skyline Drive, Daly City, has been promoted to his present rank at the Pacific Missile Range at Point Mugu, Calif.

Periwinkle Slates Sunday Concert

Music at the Gallery will present its last concert until September May 19 at 2 p.m.

Periwinkle Gallery and Sheldon Smith, co-sponsors of the performances will close the series with soprano Susan Witt, bass James Meyer, pianist Karen Miller, cellist Victoria Clark, oboist Kathy Conner and conductor David Cassel.

Ms. Witt graduated from Carnegie Mellon University in Pennsylvania. She received her MA from the University of the Pacific, Stockton. Ms. Witt has performed with the Opera Barga, Italy, the San Francisco Opera and the San Francisco Spring Opera. She is on the faculty of California State University at San Francisco and the Peninsula Conservatory in Burlingame.

Meyer studied music at Pratt Institute, Juilliard School of Music, New York and at California State University at San Francisco. He studied voice with Eleanor Steber and Edna Garabesian. Meyer performed with the Ambler Music Festival, Pennsylvania, the San Francisco Bach Choir and the San Francisco Opera Chorus.

The singers and ensemble will perform music by Purcell, Bach, Handel, Tchaikovsky and Mozart.

Periwinkle Gallery is located in Pacifica at 1227 Danmann Ave. on Pedro Point. For information about the concert call 359-5230 between 12 and 6 p.m.

Investment Advice for Rotarians

Floyd Gonella, James Grealish and Ed Morgan attended at a recent meeting of the Rotary Club at the Ranch Inn at Serramonte Center.

Gonella is vice president of the Rotary and presided at the meeting. Morgan was the Rotary program chairman for the day, and Grealish was the visiting speaker. He spoke on the subject, "REIT (Real Estate Investment Trust), Right or Wrong." Being a member of Protected Investors of America, his advice to any contemplating investments of any type was to buy rather than be sold, not to generalize, and to look for management and track records. Grealish is a resident of Daly City and a Rear Admiral in the Navy Reserve.

Rotary International is made up of business and professional men interested in knowing one another and rendering community and world service.

Stan Breier is the president of Rotary Club of Daly City.

FORD COURIER: THE GUTSY LITTLE ECONOMY PICKUP.

Courier shown with optional striping, wheel covers and mirrors.

Economical? Yes! But don't think Ford's hot-selling Courier isn't plenty gutsy, too. Courier's extra-husky frame, for example, features box-section side rails anchored by seven crossmembers. The roomy 74.5 in. x 62.2 in. box is all steel, all welded. Upfront, Courier rides on an independent suspension with big coil springs and a stabilizer bar. Rear springs are long, wide . . . with six leaves. There are double acting shocks, front and rear.

And Courier is as comfortable as it is rugged. A roomy cab has excellent visibility and insulated quiet. Courier's wheelbase is a long 104.3 inches to help smooth the ride. There's even an optional dress-up package . . . stripes, wheel covers, mirror, rear step, the works . . . for special sports appeal. And you get all this with an honest payload-and-people capacity of up to 1,400 pounds.

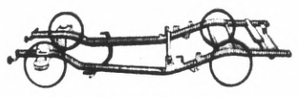

4-cylinder 1800-cc. overhead cam engine has 5 main bearings for rigidity and strength.

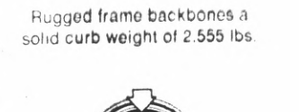

Rugged frame backbones a solid curb weight of 2,555 lbs.

Dual-cylinder brakes give you 2 brake cylinders at each wheel.

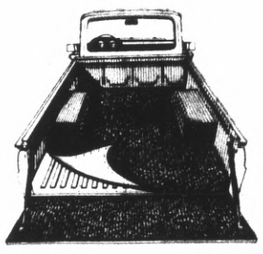

Snap-down bed liner option cushions Courier's roomy all-welded steel box.

At Selected Ford Dealers

FORD COURIER

FORD DIVISION Ford

STAN'S OSHMAN'S SPORTS

ABALONE SEASON
Minus Tides
MAY 21-MAY 24

SALE!

ABALONE IRONS
Meets the 1974 New Fishing Regulations, REG. 2.98 — 1.99

7" ABALONE MEASURING DEVICE
REG. 1.45 — 99c

WEIGHT BELT
The best expandable rubber weight belt made with quick release buckle. Plastic covered cylindrical dive weights (18 lb.)
REG. 32.60 — 19.99

STAN'S FAMOUS CLEAR NEOPRENE CEMENT
REG. 1.50 — 89c

1/4" WET SUIT
Jacket and Pants, 5 zippers, sewn seams, nylon one side.
REG. 59.99
49.99

DIVE BOOTS
Nylon 2 slides, hard sole
REG. 12.98
8.99

...Scuba Diving...

EQUIPMENT

SCUBA TANKS
Used Rental Tanks — 49.99

REGULATORS
Voit MR 12, REG. 98.98 OR Dacor 400 Olympic, REG. 94.98 — 69.99

DEPTH GAUGE
Dacron DGR 100, highly accurate, corrosion resistant mechanism. New improved design, reads to 100'. REG. 14.98 — 9.99

SERRAMONTE CENTER
DALY CITY • 756-5660
Hours: Monday-Friday 9:30-9:30
Saturday 9:30 to 5:30, Sunday 12-5

Noodles

Golden Grain 12 oz. Egg Noodles

SUPER SAVER **35¢**

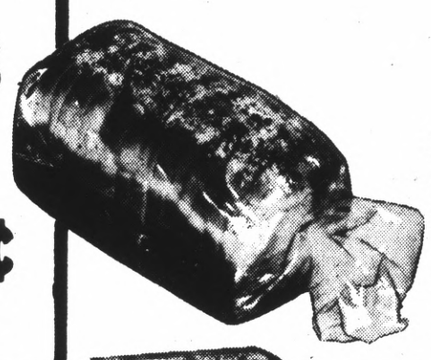

Bread

Skylark Homestyle 1½ lb. Loaf

EXTRA VALUE **39¢**

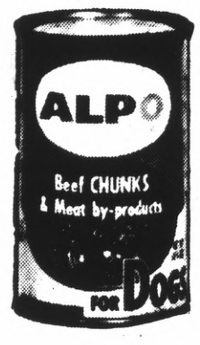

Dog Food

ALPO Beef Chunks 14½ oz.

EXTRA VALUE **3 for 99¢**

Large Eggs

Grade AA Doz.

Cream O' The Crop **55¢**

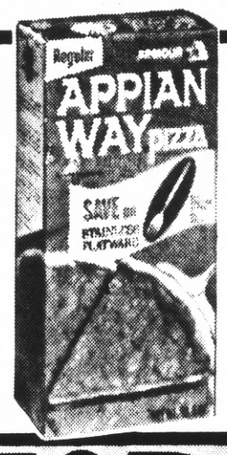

Pizza Mix

Appian Way 12½ oz.

SUPER SAVER **35¢**

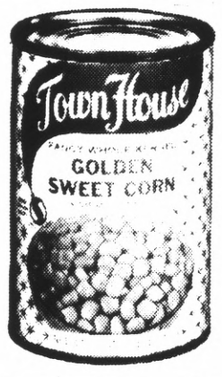

Corn

Golden Town House

Cream Style or Whole Kernel 17 oz.

4 for 88¢

SAFEWAY FOR FINEST QUALITY,

Red Ripe

Strawberries

(Flat of 12-12-oz. Baskets . . $3.49)
(½ Flat of 6-12-oz. Baskets . $1.75)

3 12 oz. baskets **89¢**

Large

Artichokes

Heavy Meated

4 for 88¢

Head

Lettuce

Iceberg Variety

3 for 89¢

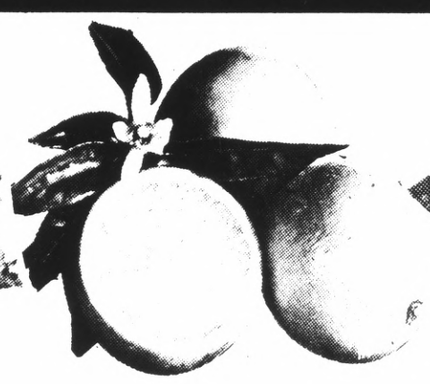

Valencia

Oranges

Excellent for Juice

5 Lb. Bag **79¢**

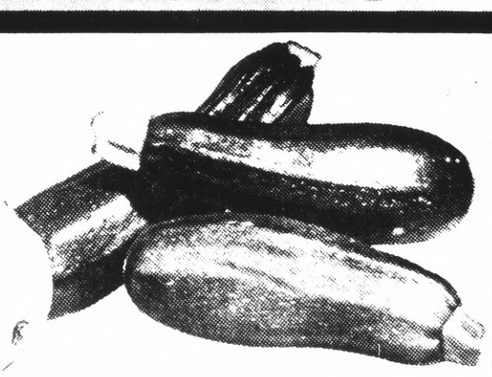

Zucchini

Squash

Also Called Italian Squash

Lb. **29¢**

Dessert Cups

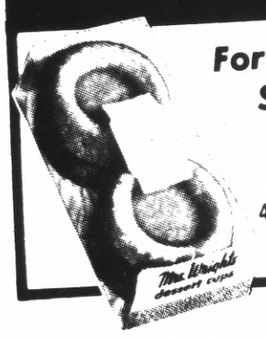

For Strawberry Shortcake
Mrs. Wright's
4 Count **33¢**

Crimson Rhubarb

Flavorful Field Grown — **4 LBS. $1**

Yellow Onions

U.S. No. 1 Mediums — **2 LBS. 29¢**

Red Delicious Apples	Extra Fancy Washington Grown Apples are from Controlled Atmosphere	3 Lbs $1.00
White Grapefruit	Cello Wrapped 8 Lb Bag	98¢
Radishes & Green Onions	Garden Fresh 3 Bunches for	39¢
Red & Butter Lettuce		2 for 39¢
Avocados	Large 24 Size California Grown Haas Variety – Each	49¢
Bunch Spinach		2 for 39¢
Green Cabbage	Lb	15¢
Orange Juice	Safeway Label, Pure Florida – ½ Gallon	98¢

DONUTS

Mrs. Wright's 8 Count, 11 oz. **51¢**

HOME NEEDS

Mott's Clamato Juice	32 oz.	SS 47¢
Van Camp Tamales	Can, 15½ oz	52¢
Pickled Pigs Feet	Hormel, 14 oz	$1.19
Wesson Oil	Pure Vegetable, 48 oz	$1.77
Malt-O-Wheat Bread	Mrs. Wright's, 1½ lb	47¢
Royal Cheese Cake	No Bake, 11 oz	58¢

TEA AND COFFEE

Iced Tea Mix	Lipton with Lemon, 5.4 oz	41¢
Kava Instant Coffee	8 oz.	$2.05
Instant Coffee	Maxwell House, 10 oz (Safeway, 10 oz. $1.42)	$1.59
Safeway Coffee	Preground, 2-LB Bag	$1.87
Edwards Coffee	Rich in Columbian Coffees, (3-lb. $2.89)	$1.11
Maxwell House	Ground Coffee, 2-LB (Edwards, 2-lb. $1.99)	$2.07

Tea

Red Rose 48 Bags

SUPER SAVER **62¢**

Stoneware Dinnerware

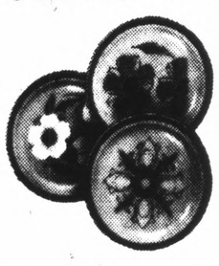

DINNER PLATE

This Week's Feature, only . . . **69¢**

Salt & Pepper Shaker, only . . . **$1.99**

Mandarin Oranges

Town House Segments 11 oz. **29¢**

Marshmallows

Kraft Miniatures 10½ oz. **31¢**

BEER WINE LIQUOR

Lucky Lager Beer	12 oz. Cans, 6 Pack	$1.29
Paul Masson	Burgundy, 5th	$1.99
La Mesa Chablis	Wine, ½ Gallon	$1.79
Grenache Rose	Almaden, 5th	$1.89
Scotch Whisky	MacNair's, 86 Proof, 5th (Cutty Sark, 86 Proof, 5th $8.39)	$5.09
Kavlana Vodka	80 Proof, 5th (½ Gallon $7.49)	$2.99

Irish Spring

Deodorant Soap 3½ oz. Bar

SUPER SAVER **21¢**

HOUSEHOLD HELPERS

Oven Cleaner	Jifoam, 16 oz	$1.29
Dutch Cleanser	14 oz.	16¢
Listerol Disinfectant	Spray, 14 oz.	SS $1.29
Air Freshener	Airwick, Solid, 5 oz.	72¢
Dixie Cups	Bathroom Dispenser Refill 3 oz. Size, 200 Count	$1.13
Glad Bags	Sandwich, 150 Count (Yard Leaf, 5 count 83c) (Glad Wrap, 100 Sq. Ft. 34c)	63¢

FROM THE DAIRY CASE

Rods IMO	Dressing, 16 oz. (8 oz. 34c)	47¢
Pillsbury Biscuits	Buttermilk, Country Style or Extra Light, 8 oz.	17¢
Hash Browns	Redi-Spuds Potatoes, 12 oz.	41¢
Soft Margarine	Blue Bonnet – Tubs Two Half Pounds	65¢
Corn Oil Margarine	Mazola, 1-LB.	65¢
Sunnybank Margarine	1 Lb. Cubes	59¢

Seagram's 7

American Blended Whiskey 86 Proof 5th **$4.99**

Liquor Available at Stores Marked L Only

There's A SAFEWAY Near You!

851 Brewster at Arguello, Redwood City
(L) 850 Woodside Road, Redwood City
(L) 1655 El Camino Real, San Mateo
100 Crystal Springs Center, San Mateo
(L) 860 No. Delaware, San Mateo
401 So. Norfolk, San Mateo
(L) 1450 Howard Ave., Burlingame
(L) Chestnut & Annette, So. San Francisco
(L) 2256 Westborough Blvd., So. S.F.
260 Washington, Colma
(L) 525 El Camino Real, Millbrae (B)
100 Skycrest Center, San Bruno
100 Pacific Heights, San Bruno
(L) 2100 Ralston Ave., Belmont
(L) 901 Emmett St. at 6th, Belmont
(L) 5550 Coast Highway, Pacifica
250 Fairmont Center, Pacifica (B)
(L) 1015 Terra Nova Blvd., Pacifica
(L) 1420 Southgate Ave., Daly City
1298 E. Hillsdale, Foster City
2630 Bayshore Blvd., San Francisco

(L) These Safeways have liquor depts.—(B) These have in-store bake shops

Prune Juice

Town House 40 oz. Glass

EXTRA VALUE

59¢

Eggo Waffles

Round, 8 count
13 oz.

SUPER SAVER

49¢

Margarine

EXTRA VALUE

Coldbrook Soft

One Pound Tub

45¢

Cookies

Sunshine Hydrox
15 oz.

SUPER SAVER

49¢

Fried Chicken Dinner

Swanson Frozen
11½ oz.

SUPER SAVER

59¢

Anacin

100 Tablets

SUPER SAVER

$1.06

LOW PRICES AND BEST VARIETY

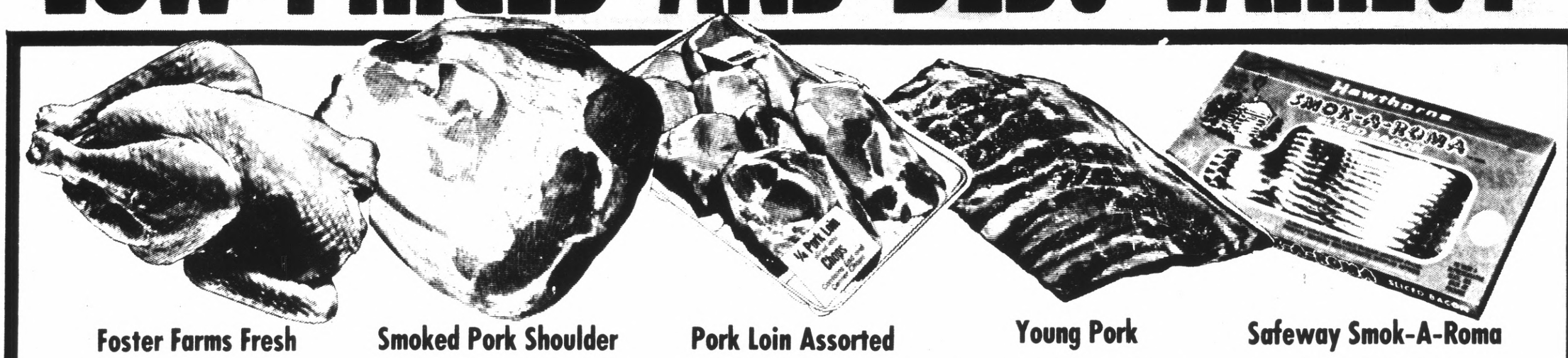

Foster Farms Fresh

FRYERS

WHOLE California Grown

LB. 49¢

Smoked Pork Shoulder

PICNIC

From Small Tender Porkers

LB. 66¢

Pork Loin Assorted

CHOPS

Center and End Cuts

LB. 99¢

Young Pork

SPARERIBS

Frozen . . . Fresh Thawed

LB. 88¢

Safeway Smok-A-Roma

BACON

Sliced One Pound Package

69¢

From Foster Farms

Large Baking Hens	A Sunday Dinner Treat	lb. 59¢
Fryer Drumsticks	Plump and Tender	lb. 79¢
Fryer Breasts	or Fryer Thighs	lb. 88¢
Cut Up Fryers	Carefully Disjointed by Knife	lb. 55¢
Fryer Wings	Great for Parties	lb. 59¢
Double Breasted Fryers	or 4 Legged Fryers	lb. 65¢
Fryer Livers	(Fryer Hearts lb. 99c) (Fryer Gizzards lb. 89c)	lb 89¢

Canned Hams

5 Pound Tin	Safeway or Dubuque	Each $6.59
8 Pound Tin	Safeway or Dubuque	Each $9.99
3 Pound Tin	Safeway or Dubuque	Each $4.09
4 Pound Tin	Safeway Brand	Each $5.99
1½ Pound Tin	Safeway or Dubuque	Each $2.79
4 Pound Tin	Rath Honey Glaze	Each $7.09
4 Pound Tin	Rath Hickory Smoked	Each $5.89

Seafood Selections

Breaded Shrimp	Captain's Choice Frozen	10 oz	$1.59
Butterfish Fillets	For Quick-frying	lb	79¢
Sole Fillets	Captain's Choice Precooked	lb	$1.19
Fish and Chips	Van De Kamp Frozen	16½ oz	89¢
Sole in Butter Sauce	Gorton's	9 oz	99¢
Ocean Smelt	Small and Delicious	lb	49¢
Party Fishsticks	Mrs. Paul's	23 oz	$1.59

Safeway Meats . . . BEST

Ground Beef	Regular Grind		89¢
Beef Plus	A Blend of Hydrated Vegetable Protein & Ground Beef	lb	66¢
Sliced Bacon	Hormel Black Label	1-lb	89¢
Leg of Lamb	New Zealand — Frozen Fresh Thawed	lb	$1.29
Safeway Bologna	Jumbo	lb	77¢
Turkeys	Manor House, Flash Frozen U.S.D.A. Grade A	lb	49¢
Beef Jerky	Lea's	9 oz	$3.99

Niblets Corn

Green Giant In Butter Sauce

10 oz.

SUPER SAVER 35¢

Vegetables	Green Giant, Peas, Mixed Vegetables, or Green Beans Regular Package	in Sauce	41¢
Birds Eye Vegetables	Bavarian Beans and Spaetzle or Italian Style 10 oz.		48¢
	Japanese or Hawaiian Birds Eye, 10 oz.	SS	44¢
Stuffed Potato	With Cheese, Holloway House 12 oz (Bel Air, 12 oz. 40c)		53¢
Stouffer's Lasagna	21 oz		$1.69
Deluxe Ice Cream	Luceme Quart		85¢
Caramel-Pecan Rolls	Sara Lee 10½ oz		$1.19
Cool Whip	Bird's Eye, 9 oz		65¢

Beef Ravioli

Lucca, 12 oz.

SUPER SAVER 59¢

Totinos Pizza

Classic, 31 oz.

SUPER SAVER $2.49

Hawaiian Punch

Frozen Concentrate, 6 oz.

SUPER SAVER 4 FOR 88¢

GREAT EATING GUARANTEED WITH FINE BEEF FROM SAFEWAY

USDA CHOICE

Now's the time to put more beef on your table. We have some excellent buys on favorite cuts of steak and roast. Remember, this is the famous Safeway guaranteed meat. U.S.D.A. Choice, carefully trimmed, and sold with a money-back guarantee of satisfaction.

Beef Rib Steak

Small End U.S.D.A. Choice Grade

lb. $1.69

Boneless Pot Roast

BONELESS Beef Shoulder U.S.D.A. Choice Grade

lb. $1.49

Chuck Roast	Blade Cut, U.S.D.A. Choice Grade Beef	lb. 78¢	7 Bone Chuck Roast	U.S.D.A. Choice Grade Beef Pot Roast	lb. 94¢
Pot Roast	U.S.D.A. Choice Grade Beef Chuck Under Blade, Boneless	lb. $1.39	Rib Eye Steak	U.S.D.A. Choice Grade Beef	lb. $2.19
Top Sirloin Steak	Boneless U.S.D.A. Choice Grade Beef Loin	lb. $2.09	Top Round Steak	U.S.D.A. Choice Grade Beef	lb. $1.89
Porterhouse or T-Bone Steak	U.S.D.A. Choice Grade Beef Loin	lb. $2.19	Beef Brisket	Flat Cut, Boneless U.S.D.A. Choice Grade	lb. $1.49
Strip Steak	Boneless U.S.D.A. Choice Grade Beef Loin	lb. $2.99	7 Bone Chuck Steak	U.S.D.A. Choice Grade Beef	lb. $1.09
Rib Roast	Small End, U.S.D.A. Choice Grade Beef	lb. $1.99	Shank-Cross Cuts	U.S.D.A. Choice Grade Beef	lb. 99¢

WE WELCOME FOOD STAMP SHOPPERS

Since we're neighbors let's be friends

YOU CAN DEPEND ON SAFEWAY

© COPYRIGHT 1965, SAFEWAY STORES, INCORPORATED

SSF Faces Condominium Conversion Problem

South San Francisco is studying the pros and cons of allowing conversion of apartment house units to condominium ownership.

The City Council there recently imposed a moratorium on such conversions, but one was allowed last week because the apartments were unfinished.

Allowed was the 145-unit apartment project, "Colina 1," owned by the Grubb & Ellis Real Estate Fund.

Councilmen apparently agreed with a Grubb & Ellis attorney, Samuel P. Young, that it was not a true conversion, since the buildings are unfinished.

However, a delay, Young said, would result in the buildings being rented to tenants who would have to be displaced when the conversion to condominium ownership takes place and the units are sold.

The project has caused many protests from Westborough residents on the grounds of visual pollution. These grounds, however, are questioned by both Grubb & Ellis and some city officials.

The Planning Commission had approved a subdivision map for the project — in effect approving the conversion. Westborough civic leader Don Gamma filed an appeal, bringing it before the City Council Monday night.

However, Gamm failed to appear. Public Services Director Frank Addiego told the councilmen that Gamma went to City Hall last week, requested information on the project and received a thick packet. Addiego said he presumed Gamma read the packet and decided not to pursue the matter.

Next day, however, Gamma declared that the only reason he failed to appear at the meeting was that he was ill — and that at least three city officials were well aware of that fact, although none mentioned it at the meeting.

Gamma promised to continue his fight against future stages of the project, and predicted Westborough residents will rise in anger when they observe future developments.

Bill Constanzo, zoning administrator, however, predicted that current concern might abate when the project is completed. The project, he said, appears dense as it is currently being erected, covering the entire hillside facing Westborough Boulevard.

Actually, he said, the project is interspersed with landscaped courts and open space. It will have a recreation building featuring an indoor pool, he said.

Under its zoning, the project could have been 240 units (43 units per acre). It was designed for 173 units, then when it was switched from rental to condominium, it was cut to 145 units to make it more saleable, with larger units and larger rooms with soaring beamed ceilings.

Opposing the project was Councilman Richard Battaglia, who said that it should never have been built.

"It's an abomination to the area, but it was approved by previous councils, so we must live with it."

Actually, Costanzo said, there had never been a hearing on a project. The 6.6-acre site was zoned for apartments, so that Grubb & Ellis simply had to take out a building permit. This procedure is now one of the things under review by his office, the planning office and the city attorney.

There is no way, Addiego told the Council, that the city can stop a property from being converted to condominium ownership. Whether a property is a condominium, he explained, does not effect its physical characteristics.

"Units which are legally constructed as apartments may be owned in any manner permitted by state law," he declared.

What the city can do, he added, is to enact an "innocent buyers ordinance." Under this, anyone converting an apartment to a condominium must bring it all up to code. However, such an ordinance would also affect every homeowner in South San Francisco.

Councilman Frank Mammini declared Monday the city would have more control over a condominium than a single-ownership apartment house.

Citizen Fernando Teglia asked how the city can control 145 persons more easily than it can control one.

"One owner owes allegiance to no one," Mammini retorted. "But 145 owners become South San Francisco property owners and citizens who owe their allegiance to the city through their joint maintenance of their common areas."

Spadarella To Chair Committee

Daly City restaurateur Frank "Toto" Spadarella was elected Tuesday night to chair the newly-formed 21 member Redevelopment Project Area Committee.

The committee will advise the city's Redevelopment Agency on all aspects of rehabilitation and redevelopment in the commercial districts along Mission Street and Junipero Serra Boulevard.

Spadarella is owner of three restaurants — in Daly City, San Francisco and San Bruno — and is a resident of the city.

He is also president of the Daly City Chamber of Commerce and a member of the Mission Merchants Association.

The committee held its first meeting at City Hall Tuesday and was welcomed by Mayor McRobert Stewart and Councilmen Paul Hupf and William Schumacher.

Body Found

The body of a Daly City man whose plane disappeared April 27 was found and pulled from the wreckage in Sonoma County Saturday.

George Albert Burke, 31, apparently died when his single-engine Cessna 150 crashed into a mountainside six miles south of Santa Rosa as he was flying from San Francisco to Sonoma to pick up his parents for a plane ride, according to authorities.

BASIC TRAINING

Army Private Paul R. Colquhoun, son of Mr. and Mrs. Robert G. Colquhoun, 18 Crestline, Daly City, completed seven weeks of basic training at the U. S. Army training Center, Infantry, Ft. Ord, Calif.

He received instruction in drill and ceremonies, weapons, map reading, combat tactics, military courtesy, military justice, first aid, and army history and traditions.

PUBLIC NOTICES

SYNOPSIS OF THE ANNUAL STATEMENT OF United Investors Life Insurance Company One Crown Center Kansas City, Missouri 64108 Year Ended December 31, 1973

Total admitted assets		$19,464,600.19
Total liabilities		9,097,348.08
Special surplus funds	$1,000,000.00	
Paid in and contributed surplus	1,000,000.00	
Unassigned surplus	8,367,252.11	10,367,252.11
Increase (Decrease) in Capital and Surplus during 1973		548,250.27
Insurance in Force: Nationwide		1,831,885,312
California Business Page		114,142,915

We hereby certify that the above items are in accordance with the Annual Statement for the year ended December 31, 1973, made to the Insurance Commissioner of the State of California, pursuant to law.

/s/ JOHN P. ENRIGHT, President.

/s/ ROSS M. WILLIAMS, Secretary.

Published in The Post, at San Mateo, California 94402, Wednesday, May 8, 15, 22, 29; June 5, 1974. (P-162)

QFI STORES

2900 ALEMANY — SAN FRANCISCO
64 SERRAMONTE CENTER — DALY CITY
KING PLAZA at CALLAN BLVD. — DALY CITY
1015 EL CAMINO — SOUTH SAN FRANCISCO
959 EL CAMINO — MILLBRAE
20th & EL CAMINO — SAN MATEO
1401 BROADWAY/WOODSIDE — REDWOOD CITY

Grocery & Produce Prices Effective Wed. May 15th Thru Tuesday May 21st

TRAVEL LESS SAVE MORE All-Ways!

RC or Diet-Rite Cola 28 Ounce Deposit Bottle ..... 5 FOR $1

Pitted Ripe Olives Oberti, Large 300 Can 39c

Libby's Tomato Juice 12 Ounce Can ..... 3 FOR 35c

NORTHERN TOWELS BIG ROLL 35c
GRAPEFRUIT JUICE TEXSUN 6 Oz. Can 6 FOR 59c
CAKE MIXES BETTY CROCKER Reg. Pkg. 39c
CHOPPED OLIVES BELLS—RIPE 4½ Oz. Can 19c
FRUIT COCKTAIL LIBBY'S Reg. Or Juice Pak, 303 Can 29c
DEL MONTE DILLS Fresh Whole 26 Oz. Jar 49c
KERNEL CORN DIAMOND A Whole, 303 Can 19c
DEL MONTE PEARS BARTLETT HALVES 303 Can 35c
DEL MONTE DRINK PINEAPPLE-GRAPEFRUIT 6 Oz. Can 6 FOR 49c

Hellas Imported CANDY BARS Raspberry, Assorted, Coconut, Orange, 3½ Oz. 22c
S&W Cut GREEN BEANS Extra Fancy, 303 Can 29c
Libby's SLICED CARROTS No. 2 Can 23c
Seaside KIDNEY BEANS Red, 300 Can 19c

SHOESTRING BEETS Diamond A 303 Can 23c
GAINES DOG FOOD Prime & Cheese Flavored Burgers Large 72 Oz. Pkg. 1.89
SUNSHINE CHEEZ-ITS Large 16 Oz. Pkg. 59c
SOFT NUCOA MARGARINE 1 Lb. Tub 59c
RONZONI LINGUINE 1 Lb. Pkg. 49c
SPRUCE MANDARINS 11 Oz. Can 29c
TEXIZE GREASE RELIEF 22 Oz. Size 79c
FANTASTIK CLEANER 22 Oz. Trigger Bottle 79c
S&W GARDEN SALAD Marinated 303 Jar 49c
WHOLE PEELED TOMATOES Progresso 2½ Can 33c
COLLIER BRIQUETS 10 Lb. Bag 98c
NABISCO CHIPS AHOY Or Pecan Shortbread Cookies, 14 Oz. Pkg. 69c
MINESTRONE SOUP MIX Golden Grain Foil Pkg. 35c
RICE-A-RONI Golden Grain All Varieties, 6 Oz. Pkg. 35c
KITTY QUEEN CAT FOOD Kidney Or Liver 6 Oz. Can 33c
BORATEEM PLUS Large 6¼ Lb. Box 1.49

WHITE KING 'D' Giant Size 59c

MJB COFFEE 3 lb. Can 2.89

CRISCO OIL The Finest GALLON Can 3.99

QFI The Leader In Cheese Variety & Value! COMPARE! BEAT INFLATION! SHOP QFI!
MONTEREY JACK CHEESE Montco Brand Random Weight, Per Lb. 99c

All-Ways, Save More On QFI Frozen Foods!

CHICKEN TV DINNER SWANSON 12 Oz. Pkg. 49c

Frosty Acres VEGETABLES Peas & Carrots, Cut Corn, Stew Vegetables, Sliced Carrots, Peas, Whole Carrots Or Mixed Vegetables, Large Poly Bag ..... 3 FOR $1

STRAWBERRY MILK SHAKES Birds Eye 20 Oz. Tub 25c
BIRDS EYE ORANGE JUICE 6 Oz. Can ..... 5 FOR 89c
VAN DE KAMP ENCHILADAS Beef, Chicken Or Cheese Reg. Pkg. 35c
ORE-IDA TATER TOTS With Cheese, Onion, Bacon Or Plain, 16 Oz. Pkg. ..... 3 FOR 89c

STOUFFER FRENCH CRUMB CAKE Or Blueberry Crumb Or Coconut Lemon Cake Regular Pkg. 79c
HOLLOW HOUSE ENTREES Stuffed Green Peppers Stuffed Cabbage Rolls (Salisbury Steak ..... pkg. 89c) 14 Oz Pkg. 75c

LOBSTER TAILS ABK 16 Oz. Bag 2.89
PEACH CHUNKS Parkway 16 Oz. Pkg. ..... 3 FOR $1

Van De Kamp FISH ENTREES With Potatoes, Rice Or With Croutons, Reg. 85c Reg. Pkg. On Sale 69c
Foremost YAMI ON A STICK Raspberry, Boysenberry, Raspberry Or Lemon Save 30c 6 Pak 79c

Stella Italian Cheese Sale!
FONTINELLA, PROVOLONE & KASSERI CHEESE 8 Oz. Pkg. 99c
BOCCINI BALLS Stella Red. White, Black, Per Lb. 1.59

BERKELEY FARMS YOGURT All Flavor, Half Pint Sale 27c
CORN TORTILLAS La Riena, Reg. Pkg. ..... 2 FOR 29c
FLOUR TORTILLAS La Tolteca, 6 Inch Size, Reg. Pkg. 39c

Old Fashioned, Tenderized SMOKED HAMS Butt Half . lb. 79c Whole, Small Sizes . . lb. 77c Center Cuts ..... lb. 1.39
New, Rath SLICED BACON Hickory Smoked Vacuum Packed 1 Lb. Pkg. 87c
Really Fresh CUT-UP FRYERS US. Govt. Inspected Whole ..... lb. 59c

BREADED VEAL Italian Style ..... lb. 1.59
PURE PORK SAUSAGE Odoms Tennessee Price Old Hog, Reg. 1.29 lb. ..... lb. 99c
LAND O FROST MEATS Sliced Wafer Thin, 2 Pkgs. For 89c
HOFFMAN SLAB BACON Any Size ..... lb. 69c
THICK SLICED BACON Cudahy Bar-S, 2 Lb. Pkg. 1.59
CHUCK GROUND Quality Controlled ..... lb. 99c
LEG PORK ROAST Mothers Favorite ..... lb. 69c
SHOULDER PORK ROAST Economical Buy! ..... lb. 59c

CUDAHY BAR-S Pre-Holiday Sale Of Boneless
CANNED HAMS 3 lb. can . . . 3.39
5 LBS 4.99 8 LBS 7.99

Royal Buffet Sale!
Dubuque FRANKS All Meat Or All Beef ..... lb. 79c
BRAUNSCHWEIGER 12 Oz. Chub 59c
SLICED BACON 1st Quality 1 Lb. Pkg. 79c
SLICED BOLOGNA 12 Oz. Pkg. 69c
CANNED HAM Sandwich Style ..... 3 lbs. 3.79

SMOKED PICNICS Hoffman Better Maid Bake or Boil ... lb. 59c

USDA CHOICE OR ALLANS FINEST STEER BEEF

BONELESS ROASTS Original Names Of Beef Roasts & Steak Cuts You Know!
SIRLOIN TIP SILVERSIDE EYE of the ROUND Your Choice 1.59 Per Lb.
Beef Loin SIRLOIN & SWISS STEAKS .. 1.59 lb.
PORTERHOUSE With Large Fillet ..... 1.89 lb.

SUCCULENT STEAKS

YOUNG HEN TURKEYS Ladino, Look for Emblem "Grade A" Natural, No Additives With Pop-Up Timer .. 10-14 Lbs. lb. 48c

Prices Effective Wed. Thru Sat.

QFI Finest Meats

At The Following Location 1401 Broadway, Redwood City
2900 Alemany—64 Serramonte—South S.F.—Millbrae—San Mateo—King Plaza

STRAWBERRIES Fancy, Sweet, Delicious (25c Basket) ..... 2 FOR 49c
NEW POTATOES New Crop, White Rose, Size B ..... 5 lb. Bag 69c
SWEET MANGOS Delicious, Juicy Manilla Variety, 25c Each ..... 2 FOR 49c
CUCUMBERS Bitterfree, Seedless, Hot House Large Size European Type .. each 39c
FRESH LETTUCE Red Leaf Or Butter Lettuce Extra Fancy Fresh Local Bunches ..... 2 FOR 29c
RED GARLIC Fancy New Crop Mexican Variety ..... lb. 49c
SUNFLOWER SEEDS From David & Sons (In Shell) Reg. 69c 1-lb. Pkgs. Now Only .. 49c

Westlake FOOD CENTER

85 WESTLAKE COURT
ON THE MALL

DALY CITY STORE HOURS
Mon. Tues. 9 a.m. 8 p.m.
Wed. Thurs. Fri. 9 a.m. 9 p.m.
Saturday 9 a.m. to 8 p.m.
Sunday 9:30 a.m. 6:30 p.m.

FOSTER FARMS FRESH FRYER PARTS

GRADE "A" CALIFORNIA GROWN

CUT-UPS	LB.	55c
DRUMS	LB.	75c
THIGHS	LB.	85c
BREASTS	LB.	87c
WINGS	LB.	57c

SKYLINE PLAZA MARKET

250 SKYLINE PLAZA
at WESTMOOR

DALY CITY STORE HOURS
Weekdays Mon. thru Wed. 9 a.m. 8 p.m.
Thurs. & Fri. 9 a.m. 9 p.m.
Saturday 9 a.m. 8 p.m.
Sunday 9 a.m. 6 p.m.

SKYLINE PLAZA MEATS — STEAK SALE — WESTLAKE QUALITY MEATS

BEEF LOIN SIRLOIN STEAK ..... 1.69 LB

T-BONE STEAK BEEF LOIN .. 1.85 LB

PORTERHOUSE STEAK BEEF LOIN .. 1.85 LB

BONELESS BEEF ROUND ROASTS

FANCY BOTTOM ROUND or RUMP ROASTS 1.53 LB.

FANCY SIRLOIN TIP ROASTS 1.57 LB.

NORBEST U.S. GRADE A WITH POP-UP TENDER TIMER
TURKEYS 14 to 20 LBS. FROZEN EVERYDAY LOW PRICE 48c LB.

MORRELL OR SWIFT BONELESS
Canned Hams 5 LB. CAN 4.99

DUBUQUE ROYAL BUFFET
BACON LB. PKG. 87c

DUBUQUE ALL MEAT or ALL BEEF
FRANKS 12-oz. CELLO PKG. 69c

ARMOUR'S CANNED HAMS, 3-lb. Tin 3.99
ARMOUR'S GOLDEN STAR HAMS, 1½-lb. Tin 2.99

MAYONNAISE KRAFT QT. JAR 2ND JAR 89c 79c

Sea Pak ROUND IN BATTER
SHRIMP 1.89 PKGS. FROZEN 1.39

CAPRI REFRIGERATED
LUNCH MEATS OFF EACH PKG. 5c

SWIFT'S
LINK SAUSAGE BROWN 'N SERVE ALSO PATTIES 99c PKGS. FROZEN 79c

WITH THIS WESTLAKE-SKYLINE COUPON EXP. 5/19
MAXWELL HOUSE **COFFEE** 2 ONE LB. TINS 1.79
3RD TIN 99c
INSTANT SANKA, 8-oz. JAR 1.99

SWIFT'S SHORTENING
Swiftning 3 LB. TIN 1.19

SENECA APPLE
JUICE 48-oz. JUG 59c

BIG TEX GRAPEFRUIT
JUICE 46-oz. TIN 39c

SANI-CLOR
BLEACH PLASTIC GALLON 29c
2ND GALLON 39c

• DAIRY VALUES •

DINNER BELL REG. MARGARINE LB. 41c
SYLVESTER BUTTER LB. 75c
SECOND NATURE "EGGS" CHOLESTEROL FREE ..... PKG. 85c
REDDI WHIP REAL CREAM TOPPING ..... TIN 49c
PRECIOUS RICOTTA LB. TUB 69c
KRAFT LOW FAT TASTY CHEESE ..... 2 LBS 1.39
CACHE VALLEY CHEESE RANDOM WTS. ..... 7c OFF EACH PKG.

GOLDEN GRAIN ALL FLAVORS PKG.
RICE-A-RONI 33c

NALLEY'S HOT — REG. — THICK WITH BEANS — 300 TIN
CHILI CON CARNE 43c

BONNIE HUBBARD 40-OZ. PKG.
BISCUIT MIX 57c

• S & W SALE •

LONG GRAIN RICE	14 oz. BAG	43c
JUMBO PITTED OLIVES	300 TIN	47c
MINCED OR CHOPPED CLAMS	½ TIN	43c
RED KIDNEY BEANS	300 TIN	21c

EARLY CALIF. SWEET RELISH 12-oz. JAR 29c
HEARTLAND NATURAL CEREAL ALL PKGS. 67c
KRAFT 1000 ISLAND DRESSING 8-oz. JAR 39c
KRAFT GRAPE JAM or JELLY 16-oz. JAR 39c

LEVER BROS. HEAVY DUTY
WISK QT. BOTTLE 73c

FABRIC SOFTENER — GIANT SIZE
DOWNEY 75c

KING SIZE
CHEER PKG. 1.35

FANTASTIK WITH TRIGGER SPRAY
22 oz. 79c

GREASE RELIEF
TIN 79c

HEINZ SLICED HAMBURGER DILL PICKLES
QT. JAR 49c

CHRIS N' PITTS 14 OZ. B.B.Q. SAUCE
BOT. 35c

ANDERSEN'S PEA SOUP
TIN 27c

STEINBRAU BEER
12-OZ. Cans ....6 FOR 99c

COCK-O-WALK
YELLOW CLING **PEACHES** 303 TIN 25c
3RD TIN 29c

PLAIN or IODIZED
LESLIE **SALT** 26-oz. PKG. 13c

WHOLE SUN FLORIDA
ORANGE JUICE
100% ORANGE JUICE
6-OZ. TINS, FROZEN
5 FOR 89c

PERSONAL SIZE
IVORY **SOAP** 4 BAR PAK 39c

COCK-O-WALK
STEWED TOMATOES 303 TIN 23c

CAKES STOUFFER'S FRENCH CRUMB AND BLUEBERRY CRUMB PKGS. FROZEN 79c • ENTREES GREEN GIANT • POTATOES AU GRATIN • POTATOES ROMANOFF • SCALLOPED POTATOES NEW 49c CASSEROLES FROZEN 3 FOR $1

SCHILLING GARLIC **BREAD** 59c PKGS. FROZEN 39c

• LUCCA — 69c PKGS. FROZEN (GRAVY 7-oz. TUB 29c)
BEEF RAVIOLI 59c

• LIBBY VEGETABLES •

LEAF SPINACH, CHOP SPINACH, PEAS & CARROTS, SQUASH 5 23c PKGS. FROZEN 99c

CUT CORN, PEAS, CREAM CORN, BUTTER BEANS 4 25c PKGS. FROZEN 89c

MIXED VEG., FRENCH BEANS, CUT BEANS, CHOPPED BROCCOLI 4 29c PKGS. FROZEN 99c

BRUSSELS SPROUTS 39c PKGS. FROZEN 33c

ORE-IDA **SHOESTRING POTATOES** 40-oz. POLY BAG FROZEN 79c

KOLD KIST BEEF STEW or CHILI CON CARNE 45c PKGS. FROZEN 29c

JOHNSTON'S PIES
DUTCH APPLE PKGS. FROZEN 1.25
CHERRY FROZEN .....PKGS. 1.55

RED'S **BEEF TAMALES** 99c BAGS FROZEN 89c

HERMAN'S POTATO SALAD LB. PKG. REFRIG. 43c

STRAWBERRIES Extra Fancy, Sweet, Ripe, Large Baskets ..... 3 FOR 89c

ZUCCHINI Extra Fancy, Young & Green, Mild Flavor ..... LB. 25c

LETTUCE Red Leaf or Butter, Garden Fresh, Large Heads ..... 2 FOR 29c

ARTICHOKES Extra Fancy, Young & Tender, Large Size ..... 4 FOR 79c

CUCUMBERS Extra Fancy, Long Green, Mild Flavor ..... 2 FOR 39c

Radishes/Green Onions Garden Fresh, Large Bunches ..... 2 FOR 29c

ORANGES New Crop Valencias, Sweet & Juicy, CELLO BAGS ..... 5 LBS 79c

CARROTS Fancy, Young & Tender, ONE POUND CELLO BAGS ..... 3 FOR 49c

GROCERY SPECIALS EFFECTIVE WED., MAY 15 THRU SUN., MAY 19

MEAT & PRODUCE SPECIALS EFFECTIVE WED., MAY 15 THRU SAT., MAY 18th

WE RESERVE THE RIGHT TO REFUSE ADVERTISED SPECIALS TO ANYONE UNDER 21 YEARS OF AGE AND COMMERCIAL ESTABLISHMENTS. LIMIT RIGHTS RESERVED

Westlake FOOD CENTER LIQUORS
PL 5-8510
SAVE 10% WHEN YOU BUY A CASE OF 12 OF ANY NATIONAL BRAND LIQUOR
CHECK OUR 1/2 GALLON SPECIALS

Westlake FOOD CENTER PIZZA ROTISSERIE
OPEN SUNDAYS 9:30 A.M. to 6 P.M.
HEINEMAN & STERN ALL BEEF **FRANKS** SKINLESS ..... LB. 1.19
B.B.Q. CHICKENS ROTISSERIE COOKED ..... LB. 1.29

Births

SAN FRANCISCO
Born to Mr. and Mrs.—
GRAY, Christopher J., 45 Seacliff, Daly City, April 28, a daughter.
LAWS, RICHARD B., 431 Granada Drive, South San Francisco, April 25, a son.
MARINOS, Demetrios G., 198 Windsor Drive, Daly City, April 26, a son.
WILLIAMS, Ronald, 133 Chester St., Daly City, April 29, a son.
LOPEZ, Salvador R., 351 Crocker Ave., Daly City, April 26, a son.
MIJARES, Antonio, 604 St. Francis Blvd., Daly City, April 30, a daughter.
MILLER, William J., 609 Skyline Drive, Daly City, April 28, a daughter.
PIERALDI, Lawrence D., 285 Huntington Ave., San Bruno, April 25, a son.
REYNOLDS, Gene, 613 Larchmont Drive, Colma, April 28, a son.
SANTIAGO, Arturo, 37 East Moltke, Daly City, April 28, a son.
SHIVES, John, 939 Park Pacifica Ave., Pacifica, April 28, a son.
SULLERA, Orlando, 728 Skyline Drive, Daly City, April 21, a son.
ZAMORA, John J., 1147 Brunswick, Daly City, April 29, a son.
ARNOLD, Earle W., 300 Rohlar Ave., Millbrae, April 8, a son.
GIGLIELLO, Paul M., 608 Commercial, Apt. No. 7, South San Francisco, April 22, a son.
GILBERT, Theodore P., 503 A St., Colma, April 23, a son.
LEE, Thomas M. G., 110 Alameda Place, San Bruno, May 1, a son.
MAYO, Steven H., 827 Dell Road, Pacifica, April 23, a son.
WINTERS, Gregory W., 1175 Galvez Drive, Pacifica, April 25, a son.
STANYAN, Charles H., 905 Humboldt Road, Brisbane, April 17, a son.
SHEPPARD, James C., 943 Anza Drive, Pacifica, April 8, a daughter.
SUMMERFORD, William F., 347 Inverness Drive, Pacifica, April 5, a son.
WONG, Ronald, 205 Clay Ave., South San Francisco, April 16, a son.
ALEXANDER, Stuart G., 800 Memorial Drive, Apt. No. 9, South San Francisco, April 18, a daughter.
BRATTEN, Larry O., 265 San Anselmo N., San Bruno, April 18, a daughter.
NABER, Ike A., 754 Glenview Drive, San Bruno, April 5, a son.
BERMUDEZ, Ramon R., 535 Cypress Ave., San Bruno, April 5, a daughter.
DAHL, Richard Jay, 1184 Linda Mar Blvd., Pacifica, April 19, a son.
FORREST, Arthur R., 3101 Oakmont Drive, San Bruno, April 18, a son.
KELLY, Thomas R., 4138 Callan Blvd., Daly City, April 15, a son.
O'CONNOR, Patrick J., 718 Delmonte Ave., South San Francisco, April 3, a daughter.
CORKERY, William, 2251 Rollingwood Drive, San Bruno, April 17, a daughter.
DAVID, Rolando L., 220 Vista Grande Ave., Daly City, April 18, a daughter.
AMPARO, Gideon S., 837 Schwerin St., Daly City, April 10, a daughter.
SWEETMAN, Stephen A., 1035 Glazier Ave., Pacifica, April 24, a son.
WALOG, Rafael C., 928 Gellert Blvd., Daly City, April 25, a daughter.
SILVERIA, Richard J., 119 Catalina Ave., Pacifica, April 24, a daughter.

PENINSULA HOSPITAL
Born to Mr. and Mrs.—
RAIKE, Steven B., 2721 Summit Drive, Burlingame, April 29, a daughter.
BROPHY, Emmet J., 105 Francisco Drive, South San Francisco, April 29, a daughter.
NASSER, Don M., 2730 El Prado Road, Burlingame, May 2, a daughter.
SMITH, Gerald L., 1101 Millbrae Ave., Millbrae, May 3, a son.
CALLAGHAN, Robert J., 804 West Orange Ave., South San Francisco, May 6, a daughter.
LIGHTFOOT, Richard W., 50 Belcrest Ave., Daly City, May 6, a son.
ARTHUR, Kenneth L., 2621 Adeline Drive, Burlingame, May 7, a daughter.

KAISER FOUNDATION
Born to Mr. and Mrs.—
MARTIN, Steven E., 190 Elder Court, San Bruno, April 29, a son.
GUETEBIER, Andy L., 332 Monterey St., Brisbane, April 29, a daughter.

MARY'S HELP HOSPITAL
Born to Mr. and Mrs.—
SHEPARD, Timothy, 151 Crocker Ave., Daly City, April 20, a daughter.

'Fun for All' on The Westlake Mall

There is going to be "Fun For All On The Mall" during the Sidewalk Sale at Westlake Shopping Center May 15 through 18, according to Georgette Colhour, president of the Westlake Merchants Association.

Today and Thursday the famous "Red Garter" Jazz Band will be playing from 1 to 4 p.m. The Baldwin "Musical Caboose" will be on the Mall all four days.

The 10th Annual "Book Fair" of the Friends of the Daly City Library will be on the Mall Friday from 10 a.m. to 8 p.m., Saturday 10 a.m. to 4 p.m. Unusual varieties and wide selections of used books, sheet music and records are included in the sale. All proceeds benefit the Daly City Public Library.

In conjunction with the Book Fair, various groups will present diversified entertainment. The "Actors Factory" of Westmoor High will provide improvised comedy from 11 a.m. to 3 p.m. Friday. From 3 to 4 p.m. the Concert Choir of Serramonte High will perform.

Girl Scout Troop 476 will present a continuous puppet show on Saturday. The Westmoor High "Actors Factory" will perform clowning antics from 11 a.m. to 2 p.m., and the Girls Glee Club of Westmoor High will give a concert from 2 to 3 p.m. Saturday.

CLAIRE GIOVANETTI (left) of 538 Clarinada Ave., Daly City, and Melinda Murphy of San Carlos, rehearse for the Bay Area premiere of "Barba Garibo," a collection of French folksongs for chorus and orchestra by Darius Milhaud. The work will be performed by the Collegiate Chorale and Orchestra, conducted by David Cassel, May 23 at 8 p.m. in McKenna Theater of the Creative Arts Building at San Francisco State University. Admission $2, $1 for students. Further details, call 333-6353.

FARMERS
DISCOUNT FOOD MARKETS SUPER DISCOUNT PRICES
BETTER BEEF... for less!!

★ Idaho Steer Beef STEAKS $1.69 LB.
★ T-BONE ★ SIRLOIN ★ CLUB ★ TOP ROUND

★ Idaho Steer Beef STEAKS $1.59 LB.
★ SHORT CUT RIB
PAN FRY OR BROIL

★ Idaho Steer Beef STEAKS 1.09 LB.
★ Boneless Round

★ Idaho Steer Beef ROASTS $1.39 LB.
★ BONELESS CROSS RIB
★ BONELESS RUMP

★ Idaho Steer Beef STEAKS 78¢ LB.
★ LEAN TENDER CHUCK

★ Country Manor CANNED PICNICS $2.89 EA.
★ 3 LB. CAN

SUPER DISCOUNT
★ Morrell Farm Style PURE PORK SAUSAGE 73¢ EA.
★ 1 LB. ROLL

★ Farmers Brand SLICED BACON ★ 1 LB. PKG. 79¢ EA.

★ Mr. Boston FISH CAKES ★ 2 LB. PKG. 98¢ EA.

★ U.S.D.A. FRESH WHOLE STEWING CHICKEN 29¢ Lb.

SUPER DISCOUNT
★ Regular or Diet PEPSI COLA
★ 6-Pak of 16 oz. bottles 59¢ Plus Deposit

SKIPPY
★ Skippy 18 oz. Jar PEANUT BUTTER
★ Creamy or Crunchy 69¢

★ Kraft Quart Jar REAL FRESH MAYONNAISE 79¢

★ Carnation FRUIT DRINKS ★ Gallon Jug 69¢

★ 5 lb. 4 oz. King Sz. Deal Pak TIDE DETERGENT $1.39

★ All Grinds 2 lb. Can MJB COFFEE $1.79

★ Farmers Large GRADE "AA" EGGS 49¢ dz.

★ Treesweet 100% Florida 6 oz. Cans ORANGE JUICE 5 FOR $1
★ 12 oz. cans 39c ★ 16 oz. cans 59c

★ Farmers Sliced FRESH BREAD 4 FOR $1
★ 16 OZ. LOAF

★ Cinch Frosting or CAKE MIXES ★ 16 oz. Box 3 FOR $1

★ Green Giant in Butter Sauce Reg. Sz. Pak VEGETABLES 3 FOR $1
• Niblet Corn • Med. Peas
• Mixed Veg. • Fr. Style Gr. Beans
• Sl. Beans with Onion & Bacon
• Kitchen Cut Green Beans

SUPER DISCOUNT
★ Nucoa Brand SOFT MARGARINE
★ 1 LB. Tub 49¢

★ Skippy Regular DOG FOOD
All Flavors
★ 15 oz. Tall Can 8 FOR $1

farm fresh produce

★ Red Ripe WATER-MELON 11¢ LB.

★ Extra Fancy FRESH CUCUMBER 17¢ EA.

★ Fresh ITALIAN SQUASH 25¢ LB.

★ Extra Fancy STRAWBERRIES 29¢ PER BASKET

★ Extra Fancy FRESH CORN 2 EARS FOR 25¢

★ Large Naval ORANGES 8 LBS. FOR $1

Cock o the Walk
★ Cock O' the Walk TOMATO JUICE
★ 46 oz. Cans 3 FOR $1

Del Monte CREAM STYLE CORN
★ Del Monte VEGETABLES
Your Choice 303 CAN
★ Sweet Peas
★ Golden Cream Corn
★ Whole Kernel Corn
4 FOR $1

SUPER DISCOUNT
★ Coronet Jumbo Roll PAPER TOWELS 37¢

Banquet beef pie
★ Banquet MEAT PIES
★ 8 oz. Pak
• Chicken • Turkey • Beef
5 FOR $1

at FARMERS you know you're paying less...and that's nice to know!

We Welcome FOOD STAMPS Where Authorized

#37 255 "D" STREET ALEC • COLMA

SALE EFFECTIVE MAY 15 thru MAY 21 7 FULL DAYS

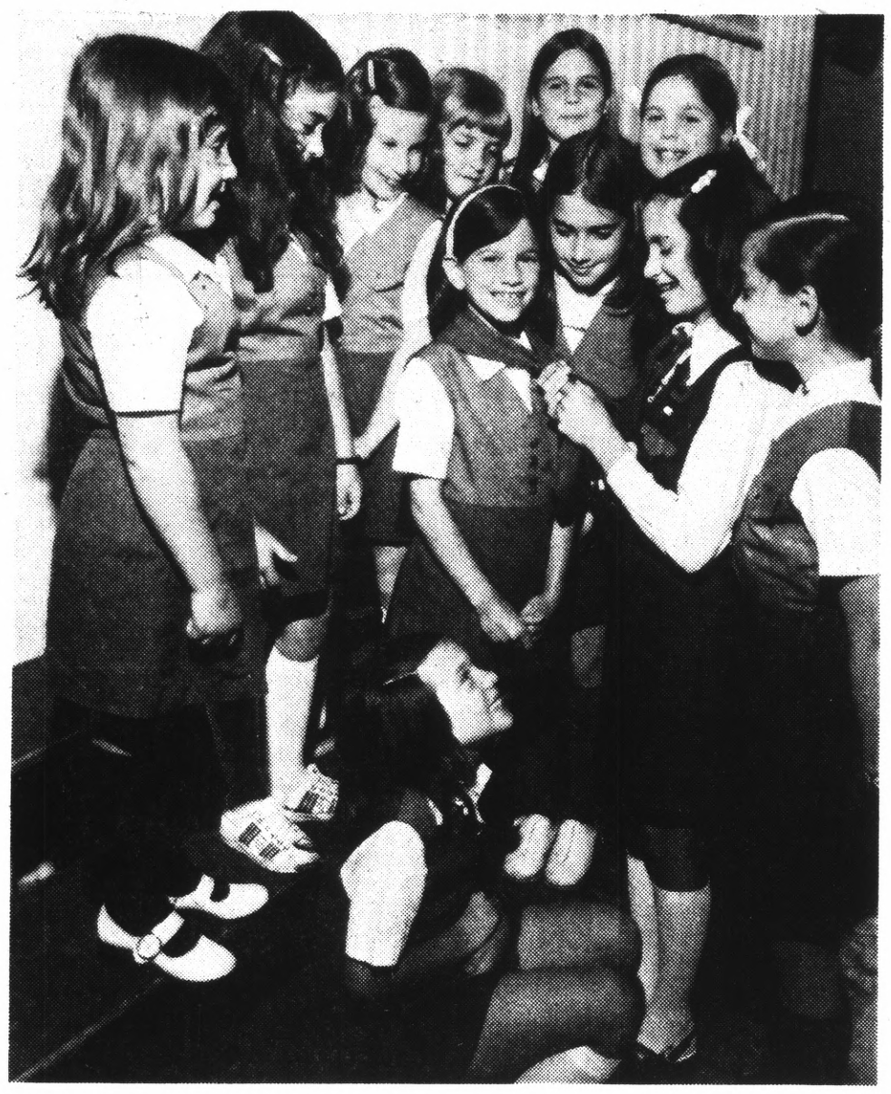

THE DALY CITY BLUEBIRDS of Happiness Group 123 will "fly up" to the Campfire Adventurers at the Daly City Grand Council Fire May 17. They are (from left) Janine Clar, Susan Soloman, Bonnie Zimmerman, Judy Hipschman, Annette Kireopoulos, Eileen Kireopoulos, Astrid Johannessen, Kristen Bunting, Susan Zall, Becky Wislosky and Jenny Dito. (Tom Chergosky Photo)

Camp Fire Girls Set Grand Council Event

Daly City Camp Fire girls will join together for a year ending Grand Council Fire May 17 at 8 p.m. at the War Memorial Building on Mission Street.

All Blue Bird, Camp Fire Adventurers, Discovery Club and Horizon Club groups plan to be represented at the Council Fire.

The Horizon Club group has planned the council fire and will run the program. Girls who have worked on the planning are Debbie Burrows, Cheryl Fluehr and Cheryl Freund. Mrs. Jacquie Freund is their advisor.

Plans for the evening include the flying up of Blue Bird groups to the Adventurer level. Groups with girls flying up include the Thunderbirds, Diane Leibowick and Mary Ann Firenze leaders, Dird-Club with Ruth Cruz as leader, Bluebirds of Happiness with May Kireopoulos leader, The Friendly Blue Birds with Joan Jiminez leader, The Song Birds with Mrs. Alma Rivardo leader and the Flying Blue Birds with Nancy Steckley leader.

Sixth grade girls will be welcomed into the Jr. Hi. Discovery Club by Mrs. Marcy Stuhrs Discovery Club group.

Members of the Discovery Club and Horizon Club groups who have earned Torch Bearer Awards will be presented the awards during the evening. The award are for projects the girls work on all year.

Girls who are receiving the Torch Bearer awards are Ellen Stuhr and Cheryl Fluehr performing arts, Cheryl Fluehr Special Interest, Cheryl Freund Business, Janet McCarthy, Jackie Ryan, Christine Shubunka and Ellyn Stuhr Needlework, and Jackie Ryan Sports.

Girls who have been members for three years and for five years also will receive their membership pins this evening.

Terra Nova Honor Roll Students

Terra Nova High School's third quarter report cards revealed 566 students on the Honor Roll.

The following are students with perfect 4.0 grade point averages who were enrolled in at least five classes:

Richard Hill, Karen Kovak, Michael Rogers, Robert Westburg, Cynthia Barr, Alexis Champneys, Karrie Champneys, Sylvia Dennis, Cynthia Egigian, Leigh Emmerson, Annalisa Fields, Lisa Hackley, Karl Kennison, Denise Kentra, Karen Kerby, Pamela Murawski, Susan Nelson, Marcia Rapozo, Karen Salomon, Bernhard Schleich, Ralph Schramm, David Turner, Dave Usher, Keith Williamson, Peter Akimoff, Robert Crouch, Joni Fraga, Donna Handel, Nancy Hill and Anne Hilo.

GRADUATED

Marine Pvt. Raymond C. Gregory, son of Mr. and Mrs. Robert G. Gregory of 36 Abbot Ave., Daly City, has completed infantry field skills training at the Marine Corps Base at Camp LeJeune, N.C.

GIRL SCOUTING

SWIMMING tomorrow night for Brownies is at Jefferson High School's pool from 7 p.m. to 9 p.m.

ADULT DAY CAMP STAFF cook-out is today from 10 a.m. to 2 p.m. at Gellert Park, under the directorship of Mrs. Carole Ann Scott.

FIRST CLASS AWARDS TEA is May 18 from 2 to 4 p.m. at the Serramonte High cafeteria with Cadette Scouts, their mothers and leaders, and sixth grade Juniors, their mothers and leaders invited to see the presentation of Daly City's First Class Awards.

BROWNIE TROOP No. 1073 camped recently at the Stonehouse in Marin County. Pam Tucker, Loren Kelley, Regina Ramos, Roberta Jinks, Debbie and Laura Hughes and Deanna Ramirez cooked their own meals.

Jenni Sullivan, Lauri Rodriguez, Donna Redemer, Christine Henley, Jeannie Cannizzo, Allison Leong, Natalie Valdez, Cindy Condon, Lisa Dunn, Suzanne La Grande, Regina Ramos, Heather Burgett and Julie Lopez swam in the Camp Bothin pool. The troop is led by Lynn Hughes.

SIERRA CAMP'S registration now is open to Scouts and non-Scouts, as third-grade Brownies attend as Juniors and sixth grade Juniors camp as Cadettes at Camp Sugar Pine from July 8-15.

The $52 registration fee includes bus transportation and the advance reservation of $10 should be sent to Mrs. Donna Barnes, 99 Westbrook in Daly City, immediately, to secure a place at camp.

Former JESD Employe Injured in Crash

George Naslund, former Jefferson Elementary School District Director of Classified Personnel, was reported in fair condition after the car he was driving plunged some 200 feet down a cliff at Twin Peaks in San Francisco Thursday night.

Naslund left the JESD last month.

The 55-year-old Naslund, of 217 States Way, San Francisco told police he was driving home when his car went off the road near a parking lot at the summit of the well-known landmark.

The car was badly damaged when it landed upside down.

Fire crews and ambulance attendants carried Naslund up the cliff after pulling him from the car. He suffered two fractured ribs, police said.

at the corner of Skyline & Hickey

HARAN'S FABRICS

201 Fairmont Center PACIFICA

39¢

★ PRINT JERSEY
100% triacetate—45" wide

★ IMPORTED DISH TOWELS
100% linen—16" x 27"

★ UNBLEACHED MUSLIN
100% cotton — lengths to 10 yards

★ DRAPERY FABRIC
48" wide — large assortment

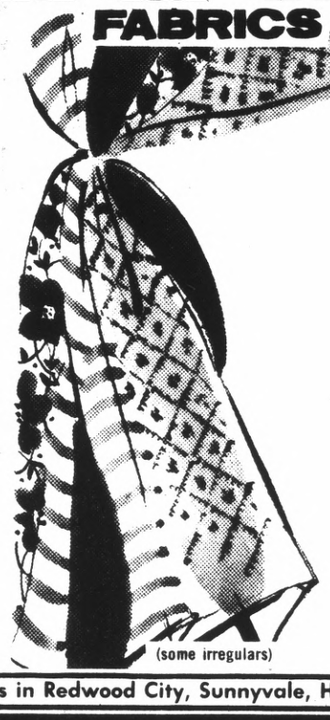

(some irregulars)

59¢

★ MATTE JERSEY
Acetate/nylon blend — 45" wide

★ TUBULAR KNITS
100% acrylic — many colors

★ ASSORTED SUMMER PRINTS
Cottons, rayons, polyesters and blends

★ ACRYLIC COATINGS
Bonded to polyurethane. Many colors.

Similar values in Redwood City, Sunnyvale, Hayward

HURRY! HURRY! HURRY! TO THE WESTLAKE...

"CARNIVAL OF VALUES"

SIDEWALK SALE

4 BIG DAYS

WED. thru SAT.

May 15-18

Open Wed., Thurs., Fri. Nites

FANTASTIC REDUCTIONS!
FABULOUS BARGAINS!

FRIENDS OF DALY CITY LIBRARY

"BOOK FAIR"

Remarkable Sale of Used Books, Records, Sheet Music

FRI. 10 to 8—SAT. 10 to 4
ON THE MALL

UP AND DOWN THE MALL
ALL OUT ON THE MALL

FUN FOR ALL!
ENTERTAINMENT!

"RED GARTER" JAZZ BAND
WED. & THURS.—1 to 4

FRIDAY
11 to 3—Westmoor Hi "Actors Factory"
3 to 4—Serramonte Hi Concert Choir

SATURDAY
Girl Scout Puppet Show—Continuous
11 to 2—Westmoor Hi "Actors Factory"
Clowns—Balloons
2 to 3—Westmoor Hi Chorus

Westlake

"The Friendly Shopping Center"

JOHN DALY BLVD. & LAKE MERCED BLVD.—DALY CITY

EVERYTHING IN BUILDING NEEDS

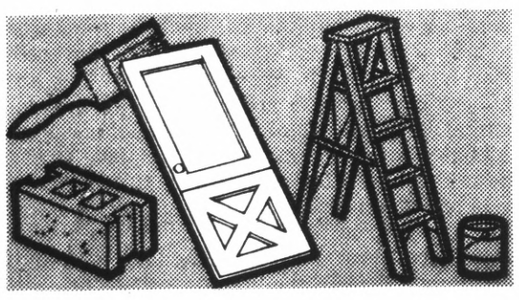

We have all the material you'll need to construct a home or out-building. Lumber, doors, windows, concrete blocks, mortar, nails, etc.

WHITE LUMBER CO.

1917 Junipero Serra Daly City

756-3833

Tigers Tie HMB for Baseball Title

Terra Nova High's baseball team earned a share of the 1974 NPL baseball title Friday with a 9-1 win over Oceana.

The Tigers and Half Moon Bay both finished 10-4. Since they split during the season, a coin flip was to decide which plays Oceana (8-6 and which plays El Camino (7-7) in yesterday's opening playoff games.

In other regular season finales Friday El Camino beat Serramonte 4-3 to earn the fourth playoff spot and Westmoor downed South San Francisco 8-2.

Terra Nova pitcher Steve Shirley pitched with just one day's rest, and wasn't too sharp, but still allowed only six hits. Bob Hinch and Reggie Pomicpic each drove in a pair of runs.

Sophomore El Caminor righthander Herman Segelke went the distance, striking out nine and walking two. El Camino tied the game 3-3 in the fifth on a base-loaded single by Gary Vennarucci. Ricco drove in Bob Cianciolo with the winning run in the sixth.

Westmoor went homer-crazy against SSF. The Rams' Tom Herbert hit a two-run shot in the first, and later in the same inning Corey Price hit a solo shot. Herbert slammed another two-run homer in the third.

Ram pitcher Harold Day, coming off a no-hitter, allowed the Warriots one hit while striking out 14.

The winners of the playoff games will meet Friday at a yet-to-be-determined site to decide which will represent the league in the Central Coast Section playoffs.

Terra Nova (10-4) ..... 302 202 0—9 9 1
Oceana (8-6) ..... 001 000 0—1 6 2
TN TVN — **Shirley and Pomicpic. O** — Scoma, Piserchio (6) and Huff.

El Camino (7-7) ..... 000 031 0—4 5 1
Serramonte (4-10) ..... 200 010 0—3 3 2
EC — Segelke and Ottonello. **SM** — Shaffler and Redmond.

Westmoor (6-8) ..... 402 010 1—8 9 3
South S.F. (5-9) ..... 000 200 0—2 1 3
W — Day and Wyatt. SSF — Grimes, Maynard (4) and Dunn. **HR** — Herbert (W) 1st, 2 on; Price (W) 1st, none on; Herbert (W) 3rd, 2 on.

Final NPL standings — HMB 10-4, Terra Nova 10-4, Oceana 8-6, El CamINO 7/8, Jefferson 6-8, Westmoor 6-8, South S.F. 5-9, Serramonte 4-10.

Le Pacini

Women's Rights

It's law, now, that women have a right to absolute equality in collegiate sports.

At least that's the interpretation of a proviso in a 1972 federal statute known as Title IX of the Education Amendments of 1972. It reads, "No person in the United States shall, on the basis of sex, be excluded from participation in, be denied the benefits of, or be subjected to discrimination under any educational program or activity receiving federal financial assistance."

Interpretative regulations by the Department of Health, Education and Welfare presently are being formulated, but a study report to the Association of American Colleges by its project on the status and education of women predicts that the proviso will require colleges and universities to provide more money, opportunities and greater participation to women in collegiate athletics.

We think that, in theory, this is all beautiful, but practically speaking, strict adherence to this proviso may hurt entire athletic programs to the point where women will be no better off than they are now, anyway.

The fact is that male-dominated sports, such as football and basketball, are the sports which really finance many big athletic budgets across the country. If USC, for example, or UCLA, for another, have to share their scholarships with women, their programs will eventually be eroded, they will not draw as many fans, and in turn, they will not have the funds they do now to sink back into the total athletic program.

It may be a sad fact, but it is a fact that more people are willing to pay more money to see men play sports than they are willing to pay to see women sweat in public.

THUS, THE IRONY. The very fact of women being given equality in collegiate sports may give many lady athletic programs less money to operate with than they now have.

All of which leads us to girls in Little League baseball. Frankly, we are very ambivalent on this subject. We are not sure it is especially important whether only boys play Little League, or if girls play along with them. We never have liked the way most Little Leagues are constituted, anyway, so we figure they have nothing to lose by allowing little girls into the action.

We don't buy the argument given recently by Dr. Creighton Hale, president of the Little League International, that because boys are born with more muscle fibers than girls they can run, throw, and react faster than girls, and are just plain tougher in such a "contact" sport. The doctor is trying to tell us, in other words, that baseball at the Little League level is dangerous for girls.

Actually, at that age, many girls are bigger, stronger, tougher and more mature than boys. We are left with more than one mind-picture of our youth in which friends of ours at the 10-13 year age level were flattened by girls of similar ages in neighborhood fist fights. We don't think it would be an exaggeration to state, in fact that at the pre-teen level there is no more fearsome a street fighter or, perhaps, a better long ball hitter or aggressive base runner, than an aroused (strike that), than in inspired girl.

Strangely enough, there is not one recorded case, in the few instances in which girls have been allowed to play Little League, of boys resenting the presence of girls in the line-up, as long as they had skills enough to help ensure a victory. Actually, that isn't a strange attitude at all. Didn't we not only allow, but aggressively pursue the inclusion of girls in our childhood games of Kick-the-Can, One-Foot-Off-The-Gutter, Kick-ball, Find-Me-in-the-Bushes, etc.?

THE ONLY "DANGER" we can see in allowing girls into Little League, is that the boys might not then take the game so seriously, as we never took One-Foot-Off-The-Gutter, et al, seriously, when girls were playing. Hell, we threw many a game if winning meant not being captured and mauled somewhat by a girl.

So in that sense, in the sense that Little League might not produce as many future big leaguers, we guess men like Dr. Hale have a point.

What it all comes to is an examination of our values. What would you rather produce, a serious big leaguer or a happy Little Leaguer?

SOMEHOW, one knew that the American League Designated Hitter rule would get involved in politics.

Prototype example: The White Sox, with Bill Melton playing third and Ron Santo doing the designated hitting (until recently, when he started filling in at second). Everybody knows that Melton, though improved, is not considered a good fielding third baseman. Santo has always been considered one of the better ones.

So as soon as the Sox traded for Santo, Melton started crying about his future. Santo had to meet Melton and assure him that he wasn't after his job. Manager Chuck Tanner had to assure Melton that the Sox still loved him, although, would he mind working out a little in left field? Melton felt unwanted, so apparently to keep harmony, the White Sox are not playing their strongest combination, which would be Santo at third and Melton in the outfield or being the designated hitter, or maybe even playing first base, where he's had a little experience and couldn't hurt the team too much. But who plays first? Richie (Dick) Allen, who REALLY should be the designated hitter, but who would cry louder than anybody if he were removed from the defense, where he certainly isn't of any particular help to the Sox, even though he is the highest paid player in baseball.

One other quickie example is at Milwaukee, where one of the game's best defensive center fielders, Ken Berry, who has a .260 lifetime BA, is doing designated hitting, while Dave May, who can hit better and play center less, is playing the outfield, presumably because of another one of those ego problems.

LOCAL FLASHES: Keith Hernandez, former Pacifica-San Bruno prep whiz, has undergone knee surgery for cartilage damage. But it isn't serious. Keith is slated to return to duty with Tulsa of the class AAA American Association in a couple of weeks to resume his assault on the St. Louis Cardinal regular first base job.

The local Coast Conference junior college league has voted to use the designated hitter rule for the remainder of the '74 season.

Walsh Win Leads Pad Spike Effort

Sprinter Jim Walsh won a sizzling 220 race to lead Serra High spikers in Friday night's WCAL track finals at St. Francis.

Walsh just nosed out Bellarmine's Kevin McMahon; both were timed in 22.6.

Serra finished fourth overall, behind St. Francis, St. Ignatius and Bellarmine.

Serra's 440 relay team won in 44.0. Padre Mark Banks finished second in the 180 low hurdles (20.4) and Mike Ouilhon was runnerup in the pole vault, tying the winning height (12-6).

Banks was third in the long jump. Walsh was third in the 100 and freshman Stan Ross third in the mile (4:32.4).

League Champions

Oceana Sharks Untouchable

There wasn't much to block the wind but the bent bodies of toiling athletes.

But it would have taken a hurricane, rather than the mere gale that blew up, to keep Oceana from an overwhelming win in the NPL track and field finals Thursday at Skyline College.

The Sharks, who had been unbeaten in NPL dual meets, were untouchable. They ran up 85 points in track events alone, scored in every event and wound up with 112 to runnerup Westmoor's 63.

Serramonte's team, which had started 14 men strong but was cut to seven at season's end by injuries, was third with 38.

The wind kept the times unimpressive, but most of the people who figured to win did — especially Oceana's.

Bill LaForge won the 880, mile and helped win the mile relay. Whitney Jacobs and Bob Clay dominated the sprints. Clay also won the 440. Gerrit Schram won the shot with a 54-6 heave.

Serramonte hurdler Ron Kennedy turned in two of the most impressive races of the day, running 14.8 in the highs and 21.0 in the lows (which were run around a turn).

Several coaches were eagerly awaiting this weekend's Central Coast Section Region I meet at College of San Mateo, figuring the NPL would make one of its strongest showings in a long while.

NORTH PENINSULA LEAGUE FINALS
VARSITY

Unofficial scores: Oceana 112, Westmoor 63, Serramonte 38, Jefferson 29, South S.F. 25, Terra Nova 18, El Camino 11, HMB 6.

440 relay — Oceana 44.7, Westmoor 45.3, Serramonte 45.3, Jefferson 46.4.

120HH — Kennedy (S) 14.8, Johnson (TN) 15.6, Tucker (O) 16.2, Lewis (S) 16.2, Ahsue (W) 16.3.

880 — LaForge (O) 1:59.9, Liston (W) 2:03.5, Poteet (J) 2:05.9, Salet (O) 2:06.8, Erickson (SSF) 2:07.1.

100 — Jacobs (O) 10.1, Espina (W) 10.2, Ellison (O) 10.4, Diles (S) 10.5, Lockett (S) 10.6.

440 — Clay (O) 52.9, Luster (SSF) 53.3, Hartsfield (W) 53.8, Green (O) 53.9, Robinson (EC) 54.2.

2 mile — Powell (O) 9:55.0, Tarentino (W) 9:59.1, Torres (EC) 10:03.0, Miller (W) 10:10.6, Lang (TV) 10:17.5.

180LH (turn) — Kennedy (S) 21.0, Ford (J) 21.3, Johnson (TN) 21.9, Espina (W) 22.0, Tucker (O) 23.1.

220 — Clay (O) 23.8, Jacobs (O) 23.8, Hartsfield (W) 24.0, Luster (SSF) 24.2, Diles (S) 24.3.

Mile — LaForge (O) 4:32.5, Tarentino (W) 4:38.9, Poteet (J) 4:40.4, Powell (O) 4:42.2, Salet (O) 4:43.2.

Mile relay — Oceana 3:34.8, Serramonte 3:309.9, SSF 3:48.5, Terra Nova 3:49.1, Westmoor 3:51.2.

PV — Kenning (TN) 12-0, Lynn (EC) 11-6, Murray (W) 11-6, Hailey (O) 11-0, Bildhauer (SSF) 11-0.

HJ — Ford (J) 6-0, Miller (O) 6-0, Fritz (W) 5-8, Ahsue (W) 5-8, Labelle (TN) 5-6.

LJ — Hartsfield (W) 20-5 3-8, Mellema (HMB) 20-0, Johnson (S) 19-10½, Miller (EC) 19-10½, Domingo (O) 19-7½.

TJ — Ford (J) 44-8¼ (league record), Brontley (S) 44-1, Broadway (O) 43-5, Frayssе (SSF) 42-1, Domingo (O) 42-1.

SP — Schram (O) 54-6, Quinton (O) 48-10, Tellegan (W) 45-2, Gaspar (J) 44-4½, Brand (W) 44-3¼.

Discus — John (SSF) 144-10, Brand (W) 131-7½, Funcke (SSF) 126-7½, Schuezler (O) 124-8, Stevens (HMB) 123-9 3-4.

FROSH-SOPH

440 relay — Westmoor 47.6; **70HH** — Bobertz (S) 9.1; **880** — Robinson (W) 2:07.7; **100** — Berber (S) 10.5; **440** — Gallageos (TN) 53.7; **2 mile** — Williams (W) 10:18.7; **180LH** — Bobertz (S) 22.4; **220** — Gallageos (TN) 24.5; **Mile** — Maxwell (W) 4:48.1; **Mile relay** — Terra Nova 3:42.4.

PV — Hyland (W) 11-0; **HJ** — Usher (TN) 5-8; **LJ** — Chisholm (W) 18-9½; **TJ** — Cattley (AL) 40-5; **SP** — Walters (HMB) 50-2¼; **Discus** — Walters (HMB) 133-5½.

Pads Earn Honors

Serra High swimmers finished Central Coast Section competition Saturday with a spate of All-American honors to their credit.

Jon Powell and Matt Sullivan have swum times which make them automatic All-Americans. So has the 400 free relay team (Powell, Chris Butler, Don Thornhill and Mike Rhinehart), which has beaten the minimum All-American time by over four seconds.

The 200 medley relay team of Powell, Butler, Thornhill and Tim Mascheroni are also automatic All-Americans.

Butler (in the 100 freestyle), Rhinehart (in the 500 free) and Thornhill (in the 100 free) have swum times earning them All-American consideration, and should make it.

Skyline's Best in School History

The trip to the showers took a year.

But Friday jubilant Skyline College baseball players turned on the water and started throwing bodies in.

They were celebrating the school's first over .500 finish. Last year, they were primed for the shower scene, but lost their final two games, dropping below .500. They weren't in the mood for shenanigans.

Friday the Trojans beat host Monterey Peninsula 4-2 to up their Coast Conference record to 9-8 (or 10-8 if Menlo is forced to forfeit its games from the last half of the season).

Jim Raymond, pitching his last game for Skyline, gave up 10 hits but allowed only one earned run, thanks to eight strikeouts (many in crucial situations) and a timely double play.

Raymond has beaten every team in the Coast Conference this season in building a 6-3 record.

Skyline took a 1-0 lead in the top of the third when Mateo Pacheco gained life on an error, stole second and came in on Phil Frederico's two-out single.

MPC tied in the fourth but Skyline answered with a single run in the fifth. Doug Morganti walked, stole second, went to third on Bob Trasks sacrifice and scored on a passed ball.

Jim Romero, another Trojan playing his last game, knocked in the winning runs when he sent an 0-1 fastball over the left field fence. Romero ended up with a .333 batting average.

Skyline's overall mark was 16-18, best in the school's history. But several players are graduating — including Frederico, pitcher Jeff Howard and Art Amador.

Skyline (9-8) ..... 001 010 200—4 4 0
Monterey (11-7) ..... 000 100 100—2 10 2
Sky—Raymond (W, 6-3) and Gotthardt. MPC—Shultzler and Hrusa. Craft (S). HR—Romero (S). 2B—Albert (M), 2 hits — Wright (M), Pappas (M). 2 RBIs—Romero (S).

Padre Nine Drops Finale

Serra High dropped its WCAL baseball finale to host St. Francis Friday, 6-4, thereby missing a shot at the playoffs.

Serra scored all four runs in the third for a temporary lead.

Tevis Martin singled. Randy Gomez walked. John Caselli followed with another single, driving in Martin. Gomez was thrown out at the plate.

Caselli stole second, and pitcher Ken LaHonta slammed a home run.

Serra (4-8) ..... 004 000 0—4 10 2
St. Francis ..... 001 302 x—6 8 1
Serra — LaHonta and Giusti. SF—McMahon, Lloyd (3.W) and Plut. 2B—LaHonta, Pidd (S), Plut. 3B—Lehr (SF). HR—LaHonta, 2 Hits — Martin (S), LaHonta (S), Pidd (S), DeRego (SF), 3 RBIs—DeRego.

Ski Program

"Ski Travel '74," a special program of traveling to ski resorts, will be presented Thursday, 6:45 to 11 p.m., at the Hilton Hotel at International Airport.

WHAT'S AUTOMOBILITY?

AUTOMOBILITY IS: A New Car and The Service That Keeps It New!

• A "LOANER" CAR.
We don't ask you to rent a car when yours needs service. We'll loan you one . . . no charge. Or give you a ride and deliver your car when it's fixed.

• 24,000 MILES OF FREE OIL AND FILTER CHANGES.
Our reason for this is selfish . . . we want to keep seeing you. We want your car to stay new . . . and only faithful check ups will do it.

• GUARANTEED SERVICE
When you need service work you'll find it's fairly priced and guaranteed for 90 days or 4,000 miles.

• A CAR THAT RUNS RIGHT WHEN YOU DRIVE IT HOME.
We put your new car through an 89 point check list . . . then wash, polish and road test it.

• AN INTELLIGENT APPROACH TO AN EMOTIONAL BUSINESS.
We want to find out what you need then do our best to get it for you. No hassle. No high pressure.

• MODULAR MAINTENANCE PROGRAM.
Custom fitted to your driving needs to insure economy and safety. An individually designed program just for you.

Dodge Cars
Dodge
Dodge Trucks
Joe Francis
The Automobility Dealer
Tanforan Dodge Inc.
873-2500
398 EL CAMINO SAN BRUNO
Open Daily 8 to 9 Saturdays 9 to 6 Sundays 11 to 5

FORD COURIER
...the gutsy little pickup from the No.1 truck dealers.

Courier shown with optional striping, wheel covers and mirrors.

When you're No. 1 in trucks (see below), you don't sell just *any* small truck. Ford Courier's rugged frame has box-section rails and 7 . . . yes, 7 . . . crossmembers. Its big 74.5 in. x 62.2 in. steel box is all welded. An independent front suspension features big coil springs and a stabilizer bar. Double-acting shocks are standard, front and rear. There are long, wide 6-leaf rear springs. The transmission's a fully synchronized 4-speed. And you get all this in a pickup with a comfortably roomy cab over a long, ride-smoothing 104.3-inch wheelbase.

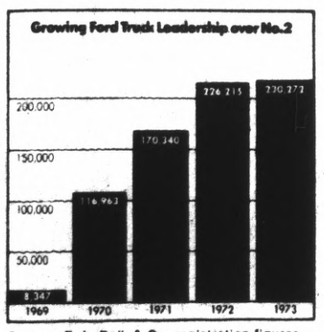

Source: R. L. Polk & Co. registration figures, cumulative leadership over a 5-year period.

4-cylinder 1800-cc. engine has aluminum alloy head . . . 5 main bearings for rigidity, strength.

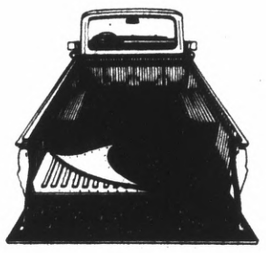

Snap-down bed liner option of durable indoor-outdoor material offers carpeted comfort.

Deluxe box cover with its tinted side windows is a popular option. Others: automatic transmission, air conditioner.

At Selected Ford Dealers
FORD COURIER
FORD DIVISION Ford

LEASE NOW!

• ALL MAKES
• ALL MODELS
CARS and TRUCKS
IMMEDIATE DELIVERY!
'74 VEGA Full Factory Equipment $54.93 month & tax
'74 NOVA Full Factory Equipment $59.96 month & tax
'74 PICKUP $67.10 month & tax
Full Factory Equip. ½-TON, 6-CYLINDER
• NO DOWN PAYMENT •
1 MONTH RENT plus Lic. (36 months)
CALL ROSS I W HARPER LEASE MANAGER 589-8850
FIRST and SAN BRUNO AVENUE • SAN BRUNO
fairWay
Fairway Leasing

★ LONGS DRUGS "WHERE EVERYBODY SAVES" ★ LONGS DRUGS "WHERE EVERYBODY SAVES" ★ LONGS DRUGS ★

"RIVAL" MODEL #782
CAN OPENER
& KNIFE SHARPENER

• • •
LIFT THE LEVER & ENTIRE CUTTING UNIT SLIDES OFF FOR RINSING.
8.44
LONG'S SPECIAL

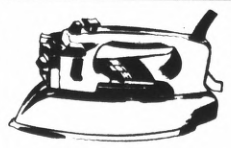

GENERAL ELECTRIC MODEL #BL116
SURGE OF STEAM
STEAM OR DRY IRON
• PUSH BUTTON ACTION
• WATER LEVEL WINDOW
LONGS LOW SALE PRICE **15.99**

MODEL EK-15
GENERAL ELECTRIC
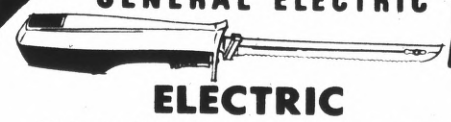
ELECTRIC SLICING KNIFE
• STAINLESS STEEL SLICING BLADES
• DETACHABLE 6-FT. CORD
SPECIAL **9.99**

GIANT DISCOUNTS
FROM OUR
CAMERA DEPARTMENT

RCA "POCKETTE"
MODEL RZG-101
POCKET RADIO
COMPACT & EASY TO CARRY
LONGS SALE PRICE **3.99**

EASTMAN KODAK POCKET
SMILE SAVER KIT
POCKET 10 CAMERA
CAMERA CASE
MAGIC CUBE EXTENDER
THREE MAGIC CUBES
KODACOLOR II FILM

19.88

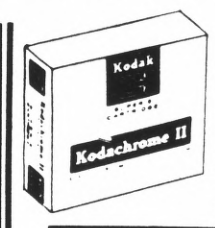

EASTMAN KODAK
KODACHROME II SUPER 8 COLOR MOVIE FILM
50-FT. CARTRIDGE FOR ALL SUPER 8 MOVIE CAMERAS **2.29**

MODEL #2223 SOUNDESIGN
BATTERY/ELECTRIC
AM/FM PORTABLE RADIO
• SLIDE RULE TUNING WITH BUILT-IN TELESCOPING ANTENNA

LONGS LOW SALE PRICE **16.88**

GENERAL ELECTRIC MODEL C2425
AM CLOCK RADIO

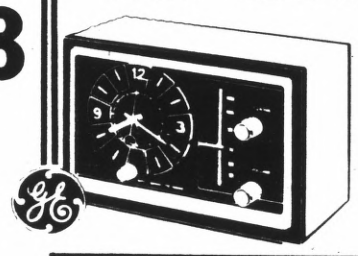

• WAKE-UP CONVENIENCE
• SOLID STATE DESIGN
• 4-INCH SPEAKER
• SLIDE RULE DIAL
• VOLUME CONTROL
LONGS SALE PRICE **11.88**

SYLVANIA "BLUE DOT"
FLASHCUBES
CTN. OF 3—12 FLASHES

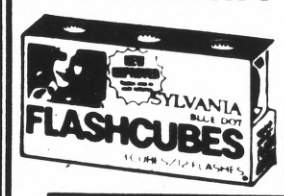

LONGS SALE PRICE **88¢**

EASTMAN KODAK
KODACOLOR II
C126-12 OR C110-12
COLOR PRINT FILM

LONGS SALE PRICE **99¢**

GENERAL ELECTRIC
"PLUG-IN" STYLE
AUTOMATIC TIMER
MODEL #8123

4.99
SPECIAL

SCHICK
"FLEXAMATIC"
SHAVER
MODEL #300
WITH FLEXIBLE THIN HEAD FOR CLOSE SHAVES

20.99
THIS SALE

LONGS LIQUOR SPECIALS

ROSEBROOK
DISTILLED
LONDON DRY **GIN**
90 PROOF
HALF GALLON **7.69**

BROWNSTONE
KENTUCKY STRAIGHT
BOURBON WHISKEY
8 YEARS OLD • 86 PROOF
HALF GALLON **9.19**

SAVE

SIESTA
CALIFORNIA
DRY
WINES
FULL GALLON **2.19**

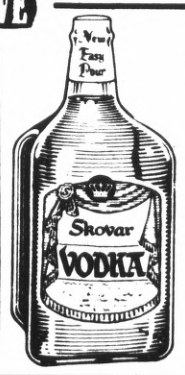

SKOVAR
VODKA
80 PROOF
COMPARE THE QUALITY
HALF GALLON **6.89**

★ LONGS DRUGS "WHERE EVERYBODY SAVES" ★ LONGS DRUGS "WHERE EVERYBODY SAVES" ★ LONGS DRUGS ★

Longs Drugs
Where Everybody Saves

SAN MATEO
BOREL SQUARE SHOPPING CENTER
19th Ave. Freeway (Highway 92)
at El Camino • 349-4441

REDWOOD CITY
1301 Broadway
at Woodside Expressway
Phone • 364-1113

DALY CITY
Serramonte Shopping Center
Junipero Serra Freeway and
Serramonte Blvd. • 994-0750

WHERE EVERYBODY SAVES

7 BIG SALE DAYS
SENSATIONAL PRICES EFFECTIVE AT ALL THREE STORES
MONDAY, MAY 13
THRU
SUNDAY, MAY 19
SHOP AND SAVE AT LONGS DRUG STORES

STORE HOURS: ALL STORES OPEN DAILY 9:30 A.M. 'TIL 9:30 P.M.
OPEN SUNDAY 10 A.M. 'TIL 7 P.M.

Longs ANNIVERSARY Sale

BIG DISCOUNTS

VINYL AIR MATTRESS
5 TUBED, PILLOW, MAT OF DURABLE PLASTIC
27" x 72" SIZE
ASSORTED COLORS
LONGS SALE PRICE 99¢

VIVA PAPER TOWELS
ASST. COLORS & PRINTS
BIG ROLL 100 SQ. FT. 2-PLY
LONGS LOW SALE PRICE 39¢

LESSA PANTY HOSE
IN FASHIONABLE SHADES FOR TOE TO WAIST FLATTERY. PERFECT FIT STRETCH SIZES. STYLE 0763
LONGS LOW PRICE 49¢

GILLETTE RIGHT GUARD
REGULAR BRONZE CAN
13 OUNCE DEODORANT
25¢ OFF LABEL
99¢

LISTERINE
20 OUNCE BOTTLE
ANTISEPTIC MOUTHWASH
KILLS GERMS BY THE MILLIONS
SALE PRICE 88¢

ELECTRA SOL DISHWASHER DETERGENT
BIG 20 OUNCE BOX
39¢ VALUE
29¢

Oberti
#300 CAN
43¢ VALUE
GIANT PITTED RIPE OLIVES
LONGS SALE PRICE 33¢

SHASTA SOFT DRINKS
ASSORTED POPULAR FLAVORS
12 OUNCE
DIET & REGULAR
LONGS SALE PRICE 10¢

LANGENDORF COOKIES
LARGE ASSORTMENT
43¢ VALUE
SALE PRICE 3 FOR 1.00

GOLDEN GRAIN RICE-A-RONI DINNERS
ASSORTED FLAVORS TO SATISFY EVERY TASTE
37¢ VALUE
LONGS SPECIAL 27¢

LONGS DRUGS "WHERE EVERYBODY SAVES" ★ LONGS DRUGS "WHERE EVERYBODY SAVES" ★ LONGS DRUGS

LONGS DRUGS "WHERE EVERYBODY SAVES" ★ LONGS DRUGS "WHERE EVERYBODY SAVES" ★ LONGS DRUGS

LONGS DRUGS WHERE EVERYBODY SAVES ★ LONGS DRUGS WHERE EVERYBODY SAVES ★ LONGS

SAVE

DRUG DEPARTMENT . . . Specials

PACKAGE OF 12
LONGAC
TIMED RELEASE CAPSULES
FOR CONTINUOUS RELIEF OF NASAL CONGESTION DUE TO COLDS AND HAY FEVER

LONGS SALE PRICE 59¢

Longs
VITAMIN "C"
ASCORBIC ACID
250 MG BOTTLE OF 100 66¢

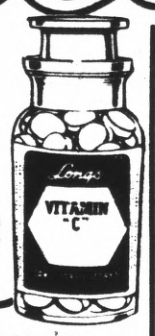

Longs Drugs
CHEWABLE ORANGE FLAVORED
VITAMIN "C"
250 MILLIGRAMS
BOTTLE OF 250 1.66

Longs Drugs
DAILY VITAMINS WITH IRON
BOTTLE OF 100 TABLETS 59¢

Longs Drugs
VITAMIN "E"
400 INTERNATIONAL UNITS
BOTTLE OF 100 CAPSULES
LONGS SPECIAL 3.99

WHITEHALL LABORATORY
ANACIN
TABLETS
BOTTLE OF 100
FAST PAIN RELIEF

LONGS SPECIAL 99¢

AYDS REDUCING CANDY
CHOICE OF FLAVORS
24-OZ. BOX

LONGS LOW SPECIAL 2.44

SAVE

BOTTLE OF 24
ALLEREST
DECONGESTANT
TABLETS
FOR RELIEF OF HAYFEVER

LONGS SPECIAL 88¢

CURAD "OUCHLESS"
BONUS BOX OF 100
PLASTIC BANDAGES

LONGS LOW SPECIAL 57¢

14-OZ. CAN
LYSOL
SPRAY DISINFECTANT
ELIMINATES ODORS
LONGS SPECIAL 99¢

WILLIAM R. ROHER
SUSPENSION
MAALOX
ANTACID DEMULCENT
12-OZ. SIZE
LONGS LOW SPECIAL 1.09

BABY NEEDS

TUMS ANTACID TABLETS
ALL FLAVORS

LONGS LOW SPECIAL 9¢

JOHNSON AND JOHNSON
DOUBLE TIPPED
SWABS
400's
HUNDRED OF USES

LONGS LOW SPECIAL 88¢

PROCTOR-GAMBLE

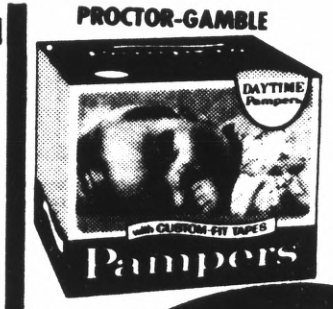

BOX OF 30
DAYTIME
PAMPERS
LONGS LOW SPECIAL 1.77

DR. SCHOLL'S
AIR-PILLOW
INSOLES
MEN'S AND WOMEN'S
LONGS LOW SPECIAL 44¢

SAVE AT LONGS

Longs Drugs
ENRICHED
BABY SHAMPOO
16-OUNCE

LONGS LOW SPECIAL 66¢

BOTTLE OF 36
ST. JOSEPH
ASPIRIN
FOR CHILDREN

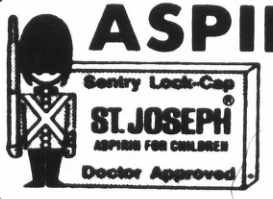

LONGS SPECIAL 29¢

SAVE

Longs Drugs
WHERE EVERYBODY SAVES

LONGS DRUGS "WHERE EVERYBODY SAVES" ★ LONGS DRUGS "WHERE EVERYBODY SAVES" ★ LONGS DRUGS

Longs Drugs
WHERE EVERYBODY SAVES

★ LONGS DRUGS "WHERE EVERYBODY SAVES" ★

• BIG 9" DIAMETER
• DINNER SIZE

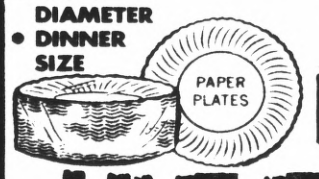

PAPER PLATES
PACKAGE OF 100
LONGS LOW SALE PRICE **66¢**

FOAM CUPS
PACKAGE OF 50
6⅓-OUNCE INSULATED
LONGS SALE PRICE **39¢**

GULF LITE CHARCOAL STARTER
1-QT. SIZE
SALE PRICE **39¢**

LIVE IT UP GET OUTDOORS

WILSON "CHAMPIONSHIP" TENNIS BALLS
TO PLAY ON ALL COURT SURFACES
CAN OF 3 BALLS
LONGS SALE PRICE **2.09**

BLUE ICE ALL PURPOSE SIZE REFRIGERANT

#M30
KEEPS FOOD & BEVERAGES COLD
69¢

STYROFOAM 1.19 VAL. ICE CHEST

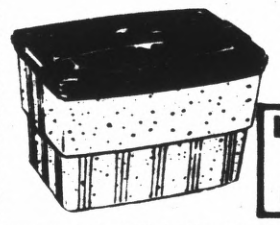

30 QUART SIZE WITH LID
LONGS SALE PRICE **99c**

CUTTER INSECT REPELLENT
1 OUNCE CREAM OR 7 OUNCE SPRAY
YOUR CHOICE
LONGS LOW SALE PRICE **99¢**

HIBACHI
WITH DUAL INDIVIDUALLY ADJUSTABLE GRILLS RUGGED
10"x20" SIZE

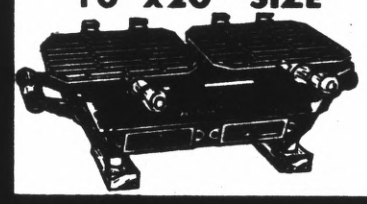

LONGS LOW SALE PRICE **6.88**

3-LB. POLYESTER SLEEPING BAG
WITH 100-INCH ZIPPER
2 BAGS ZIP TOGETHER
MACHINE WASHABLE
33"x75"
WITH RAYON COVER
LONGS SALE PRICE **9.99**

SAVE

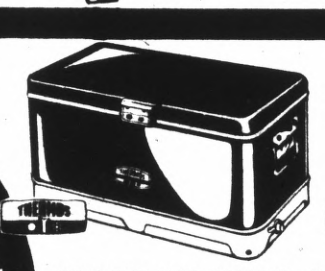

43-QUART STEEL-CASED COOLER
MADE BY KING-SEELEY THERMOS CO.
• LARGE 13½x22x13"
• SUPER EFFICIENT URETHANE INSULATED
• TOUGH SANITARY LEAK-PROOF ATHERLITE LINER
• ATTACHED SCREW-TIGHT DRAIN CAP
MODEL #7750
LONGS LOW SALE PRICE **11.99**

SAVE

2-MANTLE
COLEMAN LANTERN
WIND-RAIN-BUG PROOF
MODEL #220F FLOOD LIGHT

LONGS LOW SALE PRICE **14.88**

SAVE

4-OZ. BOTTLE
COPPERTONE SUNTAN LOTION
PROMOTES FAST TAN

1.09 SPECIAL

SAVE

SHOP EVERY DEPARTMENT — *Save on Longs* BIRTHDAY SALE — SERVE YOURSELF AND SAVE MORE AT LONGS

AMOCO MODEL #0560F01
ONE GALLON PICNIC JUG

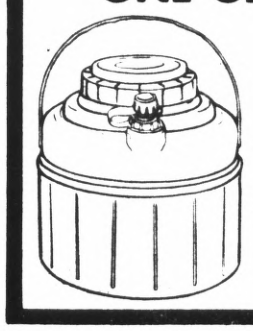

2.95 VALUE **1.99**

CAMPLITE FUEL

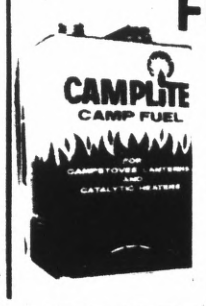

• FOR STOVES AND LANTERNS
• ONE GALLON
LONGS SALE PRICE **1.19**

ELECTRIC CHARCOAL STARTER

510 WATT U.L. APPROVED **2.66**

KINGSFORD CHARCOAL BRIQUETS

TEN POUND BAG MADE OF SLOW BURNING HARDWOODS
LONGS LOW PRICE **99¢**

LONGS DRUGS WHERE EVERYBODY SAVES ★ LONGS DRUGS WHERE EVERYBODY SAVES

★ LONGS DRUGS "WHERE EVERYBODY SAVES" ★ LONGS DRUGS "WHERE EVERYBODY SAVES" ★

★ LONGS DRUGS "WHERE EVERYBODY SAVES" ★ LONGS DRUGS "WHERE EVERYBODY SAVES" ★ LONGS DRUGS "WHERE EVERYBODY

LONGS DRUGS WHERE EVERYBODY SAVES ★ LONGS DRUGS WHERE EVERYBODY SAVES ★ LONGS

CARA MIA
6 OUNCES
MARINATED
ARTICHOKE HEARTS
49¢ VALUE
LONGS SALE PRICE 37¢

HONEY VALLEY BRAND
NATURAL HONEY
1.59 VAL.

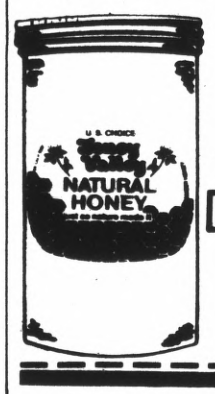

24 OUNCE PLASTIC JAR
U.S. CHOICE GRADE
SALE PRICE 99¢

16 OUNCE
HERSHEY'S CHOCOLATE SYRUP
GENUINE CHOCOLATE FLAVOR
LONGS SALE PRICE 29¢

NESTEA®
INSTANT
ICE TEA MIX
FLAVORED WITH LEMON & SUGAR FOR A TANGY FLAVOR

1.7-OZ. PKG.
LONGS SPECIAL
10 FOR 88¢

PRE-SWEETE
ASSORTED FL
LONGS SALE PR

HEINZ
ASSORTED PICKLE RELISHES
HOT DOG—SWEET OR HAMBURGER
9¾ OUNCE
39¢ VALUE
YOUR CHOICE 29¢

43¢ VALUE
MINCED OR CHOPPED
6½ OUNCE SIZE CAN
GORTON'S CLAMS
3 FOR 1.00

Longs D
Where Everybody

HEINZ BARBECUE SAUCE
REGULAR-MILD AND ONION
16 OUNCE BOTTLE
43¢ VALUE
LONGS SALE PRICE 33¢

12 OUNCE PKG.
APPIAN WAY REGULAR TYPE
PIZZA MIX

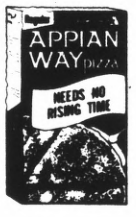

43¢ VALUE
LONGS SALE PRICE 33¢

SELF ADHESIVE ROLLS
LARGE VARIETY OF POPULAR PATTERNS
SHELF PAPER
18" WIDE 6' LONG
88¢ VALUE
LONGS LOW SALE PRICE 69¢

49¢ VALUE
SYLVANIA INSIDE FROSTED LIGHT BULBS
60-75-100 WATTS
LONGS LOW SALE PRICE
PACKAGE OF 2 43¢

2 POUND SUNSWEET PRUNES READY TO EAT
LARGE TENDERIZED PRUNES
$1.19 VAL.
LONGS LOW SALE PRICE 89¢

SAVE

We're doing something ab

6½ OZ.
9-LIVES CAT FOOD
ASSORTED VARIETIES
20¢ VALUE
LONGS LOW SALE PRICE 15¢

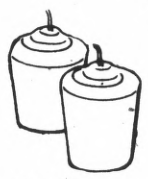

ASSORTED COLORS
15 HOURS SCENTED VOTIVE CANDLES
2 FOR 25¢

EVEREADY OR RAY-O-VAC
C OR D SIZE FLASHLIGHT BATTERIES
SALE PRICE 2 FOR 33¢

ASSORTED COLORS ONE SIZE FITS ALL
TUBE TYPE SOX FOR MEN OR BOYS
LONGS LOW SALE PRICE 83¢

SOPH
SA
PRI

HOUSEHOLD BROOM
STURDY 5-SEW CONSTRUCTION
LONGS SPECIAL 1.49

PET'M FLEA COLLAR
KILL FLEAS FOR UP TO 3 MONTHS
LONGS SPECIAL 66¢

MELITTA COFFEE MAKER
8 CUP CAPACITY 2.88

PACKAGE OF 20
SALE PRICE

★ LONGS DRUGS "WHERE EVERYBODY SAVES" ★ LONGS DRUGS "WHERE EVERYBODY SAVES" ★ LONGS DRUGS "WHERE EVERYBODY SA

ERE EVERYBODY SAVES" ★ LONGS DRUGS "WHERE EVERYBODY SAVES" ★ LONGS DRUGS "WHERE EVERYBODY SAVES" ★ LONGS DRUGS WHERE EVERYBODY SAVES ★ LONGS

KOOL AID DRINK MIX
MAKES 1 QUART
PRE-SWEETENED ASSORTED FLAVORS
LONGS LOW SALE PRICE
9¢

16 OUNCE CANS
GLORIETTA STEWED TOMATOES
SALE PRICE
23¢

PURITAN 2 POUND STRAWBERRY PRESERVES
PURE PRESERVES
93¢ VAL.
LONGS LOW SALE PRICE
79¢

12 OUNCE
LAND -O- DIXIE
DRY ROAST BY FISHER
PEANUTS
LONGS SALE PRICE
69¢

s Drugs
erybody Saves

GATORADE DRINK
THE THIRST QUENCHER
32 OUNCE BOTTLE BY STOKLEY VAN CAMP
41¢ VALUE
LONGS SALE PRICE
33¢

2.29 VAL.
96 OUNCE
DOWNY FABRIC SOFTNER
EASY-CARRY HANDLE
LONGS LOW SALE PRICE
1.88

GOLDEN BEAR POTATO CHIPS
ASSORTED STYLES
69¢ VALUE
LONGS LOW SALE PRICE
57¢

BY MAKERS OF JOHNSON WAX
GLADE AIR FRESHENER
ASSORTED SCENTS
7-OZ. AEROSOL 52¢ VALUE
LONGS SALE PRICE
39¢

SAVE

22 OUNCES SWANS DOWN FUDGE BROWNIE MIX
JUST ADD WATER
53¢ VALUE
LONGS SALE PRICE
47¢

HEINZ 26 OUNCE TOMATO KETCHUP
56¢ VALUE
SALE PRICE
47¢

CLOROX ONE GALLON CHLORINE BLEACH
CLEANS WHITENS AND DISINFECTS
59¢ VALUE
LONGS LOW SALE PRICE
53¢

ng about high prices

SOPHISTICATE HOUSEHOLD RUBBER GLOVES
ASSORTED SIZE AND COLOR
SALE PRICE
59¢

Rubbermaid
ICE CUBE TRAYS
EASY-TWIST — POP ACTION IN REGULAR OR MINI-CUBE STYLES
PKG. OF 2 TRAYS
99¢

12" BY 25 FEET
DIAMOND ALUMINUM FOIL
SALE PRICE
23¢

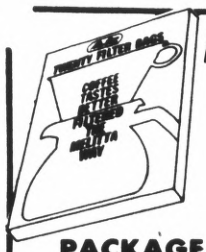

MELITTA COFFEE FILTER BAGS
PACKAGE OF 20
SALE PRICE
44¢

PENNZOIL TOUGH FILM MOTOR OIL
20 or 30 WT.
47¢

SOAP DISH OR TOOTHBRUSH HOLDER
DURABLE PLASTIC YOUR CHOICE
2 FOR 27¢

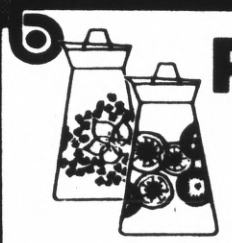

PYREX
1½ QUART CAPACITY
JUICE SERVER
ASSORTED COLORFUL PATTERNS
SPECIAL OFFER
1.19

RE EVERYBODY SAVES" ★ LONGS DRUGS "WHERE EVERYBODY SAVES" ★ LONGS DRUGS "WHERE EVERYBODY SAVES" ★

★ LONGS DRUGS "WHERE EVERYBODY SAVES" ★

Longs Drugs
WHERE EVERYBODY SAVES

PATIO BROOM
18 INCH BRUSH HEAD
54 INCH HANDLE
2.22

SUNSET REFERENCE BOOKS
FEATURING TRAVEL, COOKING HOME & GARDEN INFORMATION
DOZENS OF TITLES FOR EVERY NEED
LONGS LOW SALE PRICE
1.49

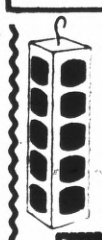

SHELL NO-PEST INSECT STRIP
LONGS SALE PRICE
1.49
LASTS UP TO THREE MONTHS

BETTER GARDENING VALUES

EVERAIN OSCILLATING SPRINKLER
ADJUSTABLE TO COVER UP TO 1600 SQ. FT.

MODEL #65
4.29

ALL METAL CONSTRUCTED GARDEN HOSE HANGER
SAVE AT LONG'S

77¢

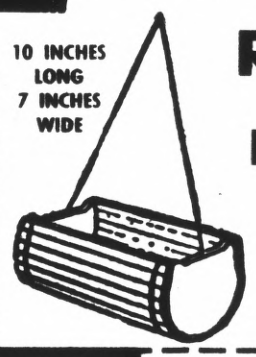

10 INCHES LONG
7 INCHES WIDE

REDWOOD HANGING STYLE PLANTER BASKET
COMPLETE WITH WIRE
LONGS SALE PRICE
1.19

25-FT. SINGLE TUBE

LAWN & GARDEN SOAKER–HOSE
LONG'S LOW SALE PRICE
88¢

5/8 INCH X 75 FEET
MAX FLEX GARDEN HOSE
- MAXIMUM FLEXIBILITY AT 0 DEGREES TEMPERATURE
- 400 POUND BURST STRENGTH

STYLE #4275
SPECIAL BIRTHDAY SALE PRICE
6.88

BEST
EARWIG & SOWBUG BAIT
2½-LB. BOX TREATS 1250 SQUARE FEET
LIMITED TIME SPECIAL
1.77

MODEL #2
KEISER MIRACLE
GRASS SHEAR
2.99
SPECIAL
SAVE

ROCKWELL TRIMMER

HEDGE SHRUB #33
13-INCH MODEL
LIGHTWEIGHT, RUGED WITH 2.2 AMP MOTOR. DOUBLE EDGE ACTION, DOUBLE INSULATED.
SAVE $5.00
SPECIAL **14.99**

You Get Results With BEST
SNAIL & SLUG PELLETS
ATTRACTS AND KILLS SNAILS & SLUGS
5-LB. BOX
88¢

SAVE

SHOP EVERY DEPARTMENT — Save on Longs BIRTHDAY SALE — SERVE YOURSELF AND SAVE MORE AT LONGS

ORTHO
WEED-B-GON
KILLS BROAD LEAF WEEDS IN YOUR LAWN
PINT CAN
1.98

ORTHO
ISOTOX
INSECT SPRAY
KILLS APHIDS AND MANY MORE INSECTS
PINT BOTTLE
3.69

BLACK FLAG
ANT & ROACH KILLER
11-OZ. AERSOL CAN
LONGS SALE PRICE
69¢

BLACK FLAG
HOUSE & GARDEN
INSECT KILLER
12-OZ. AEROSOL CAN
LONGS SALE PRICE
1.19

★ LONGS DRUGS "WHERE EVERYBODY SAVES" ★ LONGS DRUGS "WHERE EVERYBODY SAVES" ★

LONGS DRUGS "WHERE EVERYBODY SAVES" ★ LONGS DRUGS "WHERE EVERYBODY SAVES" ★ LONGS DRUGS

LONGS DRUGS WHERE EVERYBODY SAVES ★ LONGS DRUGS WHERE EVERYBODY SAVES ★ LONGS DRUGS WHERE EVERYBODY SAVES ★ LONGS

your BEST VALUES are at Longs

BIG DISCOUNTS

TOILETRIES - HAIR CARE - COSMETICS

SAVE

GILLETTE
"THE DRY LOOK"
HAIR SPRAY
FOR MEN
11-OZ. CAN
LONGS SALE PRICE
99¢

CHESEBROUGH—PONDS
VASELINE
INTENSIVE CARE
LOTION
10-OZ. SIZE
59¢

13-OZ. CAN
MISS BRECK
HAIR SPRAY
ALL TYPES
LONGS LOW SPECIAL
53¢

BIG 12-OZ. TUB
DEP
HAIR STYLING
GEL
NOW WITH TEXTURIZERS
LONGS SPECIAL
69¢

MOD REAL HAIR
EYE LASHES

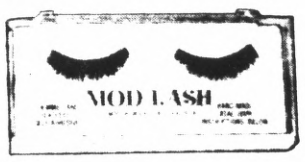

LONGS SPECIAL
88¢

TRIMMED AND FEATHERED

CLAIROL
LOVING CARE
HAIR COLOR LOTION
LONGS SALE PRICE
1.29

PROCTOR-GAMBLE
CREST TOOTHPASTE
REGULAR-MINT

8.75-OZ. TUBE
LONGS LOW SPECIAL
77¢

WARNER-LAMBERT

EFFERDENT DENTURE CLEANING TABLETS
PKG. OF 40
LONGS SPECIAL
69¢

JOHNSON'S
DENTAL FLOSS

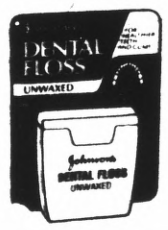

WAXED OR UNWAXED
50-YD. DISPENSER
LONGS LOW SPECIAL
59¢

TEX
TOOTHBRUSH
ADULT SIZE
ASSORTED TEXTURE
LONGS SPECIAL
19¢

SAVE

FRICTION POUR LE BAIN
LOTION 8-OZ. 2.25
SPRAY BATH COLOGNE 3.25

PROCTOR-GAMBLE
HEAD AND SHOULDERS

SHAMPOO
TUBE OR LOTION
SUPER SIZE
LONGS LOW SPECIAL
1.29

NOXELL COVER-GIRL
MEDICATED
MAKE-UPS
ASSORTED TYPES AND SHADES

LONGS SPECIAL
1.19

BEAUTIFUL EYES
Maybelline

EYE MAKE-UP
• ULTRA LASH
• MAGIC LASH
LONGS SPECIAL
77¢

Longs Drug Stores

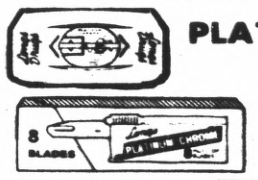

PLATINUM CHROME
RAZOR BLADES
PKG. OF 10 D.E.
PKG. OF 8 INJ.
YOUR CHOICE
59¢

GILLETTE
FOAMY
SHAVE CREAM
ASSORTED FRAGRANCES
11-OZ. SIZE
LONGS LOW SPECIAL
59¢

Longs Drugs
WHERE EVERYBODY SAVES

LONGS DRUGS "WHERE EVERYBODY SAVES" ★ LONGS DRUGS "WHERE EVERYBODY SAVES" ★ LONGS DRUGS

Bulldogs 'One-Pitchered to Death'

The infield grass at Chabot College was neat, even and high enough to lose a small animal in.

A sharp ground ball could start out a base hit and end up rolling meekly to the dirt with all the dynamic action of a dandelion puff.

But as it turned out, the grass didn't matter.

When, on rare occasions, College of San Mateo batters made contact off submarining Chabot righthander Larry Kowalishen, the ball usually fluttered a while and dropped meekly after a Kitty Hawk flight. Kowalishen allowed two hits.

Chabot hit CSM's aces, Jim Lysgaard and Mark Souza, to more purpose — solid singles, successful sacrifices, a triple and a home run.

Chabot won the one-game Golden Gate Conference playoff 5-0; CSM's string of five straight GGC titles was snapped.

The Bulldogs lost five of six games to Chabot this season. Kowalishen started every one. "We were one-pitchered to death," said CSM coach John Noce. "I'd like to see them in a best two out of three series."

Kowalishen, a reliever last year with only one start, ran his current record to 9-2, with most of the glory coming at CSM's expense.

He'd snap off some tantalizing slow stuff and then jam the batter with a fastball. CSM's right-handed hitters have had trouble with Kowalishen's sidearm delivery all season.

The game was part of a long trend for CSM. "We played well, but we just couldn't generate any offense," said Noce. "Early in the year the team average was about .230, then we had it up over .290, and now it's way down again.

"We had a couple of rainouts when we had our momentum going. And we lost it. The mental aspect is so important. Maybe that came into it.

"Lately, it's been getting so the only way we could score was to have runners on base when Joe Berriatua or Vince O'Leary came up."

CSM finished the season 28-7 overall and 20-6 in the GGC. "You've got to be happy with a season like that," said Noce. "Chabot's the only team that could beat us. But not being able to get the runs across . . . that's a disappointment."

Most of the Bulldogs starters were freshmen, but among those departing this season are Lysgaard and Souza, who have been CSM's main strength.

Chabot coach Gene Wellman was intensely satisfied. He has one of the best percentage records in California, but very little championship hardware to show for it. His teams haven't managed to best CSM for a title since 1968. "It's about time," he said, rocking back and forth on his heels.

The normally ebullient CSM athletes melted away quickly. Five of them who had also played football last fall had the distinction of competing for two State-ranked teams in a single school year.

Some had also been around last year, when the Bulldogs played in the finals of the State championships. The rarity of defeat increased the measure of disgust.

The most galling moment for CSM came in the bottom of the eighth, with Chabot leading 3-0. The Gladiators' Steve Lubratich bludgeoned a high Souza fastball 370 feet to left center for a two-run homer. The entire Chabot team, reserves and all, joined ranks on the third base line to cheer the hero home.

"Boy, I hate that," said Noce through gritted teeth. "That's the last thing I wanted to see.

"I guess I'm taking it pretty well now, but when I get on that bus it's really going to hit me."

San Mateo (28-7)	000	000	000	0	2	0
Chabot (31-5)	201	000	02x	5	6	1

SM — Lysgaard (L, 7-2), Souza (3) and Bringhurst. Chabot — Kowalishen (W, 9-2) and Medeiros. 2B — Still (Chabot). 3B — Antone (Chabot). HR — Lubratich (Chabot), eighth, one on. 2 RBIs — Still, Lubratich.

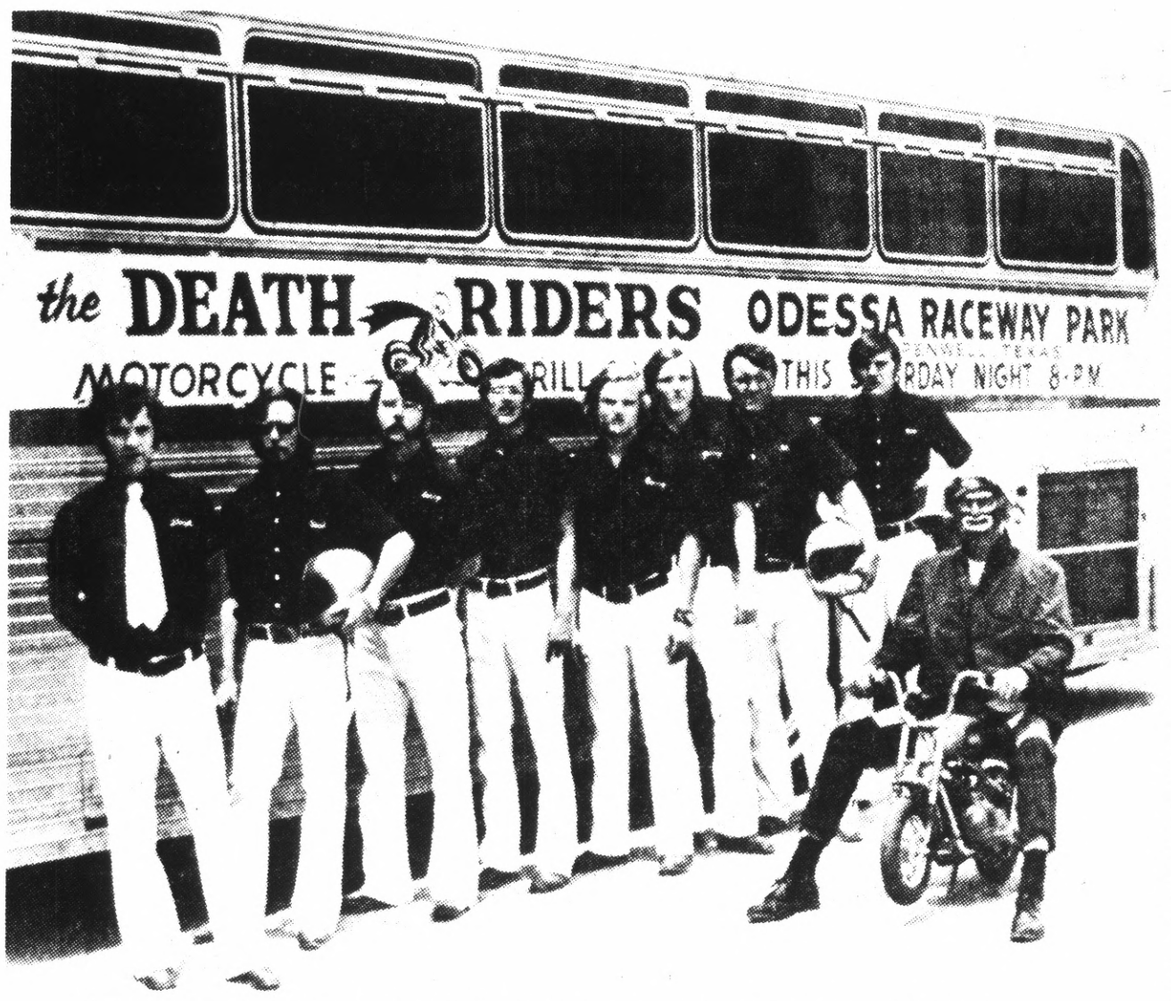

MEMBERS of the Death Riders Thrill Show are pictured with "Squeeks" the clown.

Death Riders to Perform

Skyline College's Associated Students will be sponsors of the famous Death Riders Motorcycle Thrill Show at the San Mateo County Fairgrounds May 25 at 2 p.m.

The two hour show will feature a series of stunts that have been seen on television and in numerous shows. Tickets now are on sale at the Skyline College box office with prices set at $2 for general admission. San Mateo Community College District student body card holders $1; children 6 to 12 years $1; and children under 6 years free.

The nine man team will present such stunts as the Iron Man — a stunt in which a man will support a ramp over his body while four or five of the motorcyclists weighing at least 500 pounds each ride over his body at a high rate of speed. To add a lighter portion of the program the Death Riders will also have on hand Squeeks, the clown, pulling his unpredictable antics.

Other stunts include the walls of fire; precision stunt riding; leap over cars; tunnel of fire; slide for life; double jump; leap over people; the flaming bomber; and the human bomb.

For details call Skyline College Box Office, 355-7000, ext. 234 or 235.

Top Prep Track Marks

(The following are the top prep track marks reported thus far this year in the Central Coast Section compiled by Dan Bertellotti:)

440 RELAY — Silver Creek 42.3; Los Altos, Mt. Pleasant 42.9; Yerba Buena 43.0; Cupertino 43.2; **Serra,** Oak Grove 43.6; Monterey 43.7; Ayer, Homestead, **Woodside,** Oceana 43.8.

120 HH — Mildbrant and Finley (Cupertino), Garlick (Campbell) 14.4; Shellworth (Bellarmine) 14.5; Nelson (Lincoln), Brown (Willow Glen), Napier (Lynbrook), **Kennedy (Serramonte) 14.6; Easley (Woodside)** 14.8;

880 — Wagner (Soquel) 1:54.9; Kasser (St. Francis) 1:55.1; **Pierce (Crestmoor) 1:55.5; Willis (Menlo),** Hamilton (Leigh) 1:55.8; **LaForge (Oceana) 1:56.2;** Beck (Seaside), McCarthy (St. Ignatius) 1:56.5; Sunr (Leigh) 1:57.0; Grozier (Mt. Pleasant), **S. Vasquez (Mills) 1:57.4;**

100—Hampton (Silver Creek) 9.5, Cannon (Mt. Pleasant) 0.8,9.6w; Mahoney (Monterey), Hill (Los Altos), Lowery (Camden), Williams (St. Ignatius) 9.8; Anderson (Yerba Buena), Murray (Monterey), Fincher (Mt. Pleasant), **Espina (Westmoor),** McMahon (Bellarmine), **Kennedy (Serramonte),** Knowles (Milpitas) 9.9;

440 — Collins (Monterey) 49.6; Cocherham (Seaside) 49.7; Noland (Oak grove) 49.9; Bombaci (Gilroy) 50.1; **Moye (Serra),** McCarthy (St. Ignatius) 50.3; Martinez (Mt. Pleasant), Suhr (Leigh) 50.4; **Penny (San Mateo), Steil (Burlingame) 50.5;**

MILE RELAY — San Mateo 3:22.1; Overfelt 3:25.5, St. Francis 3:25.9; **Oceana 3:26.0; Crestmoor,** Oak Grove, Mt. Pleasant 3:26.2; Cupertino 3:26.4; M-A 3:27.1; St. Ignatius 3:27.4;

SHOT PUT — Bersano (Los Gatos) 60-9¼; Rossi (Los Altos) 58-11½; Rossini (St. Francis) 58-7; Page (Saratoga) 58-3; Watkins (Mitty) 58-2½; Schablanske (Cupertino) 57-7½; Long (Los Altos) 57-5; **Rockwood (San Carlos) 56-11¾;** Dardis (Cupertino) 56-1; Shannon (St. Ignatius) 55-8;

Daly City Recreation

Three Tie for Volleyball Lead

The Olympians 4A, OLM 4BII and SAL Skyline Scoopers all ran their league mark to 2-0 with victories last Saturday in the Daly City Girls Volleyball Fourth and Fifth Grade Division sponsored by the Daly City Recreation Department.

The Olympians defeated the Golden Demons two games to none behind the outstanding playing of Anne Marie Vilizzo and Betsy Symes. Debbie Weech and Jay Minkel led OLM 4BII as they edged OLM 4B two games to one. The SAL Scoopers kept their unblemished mark alive by shutting out Holy Angels 2-0 behind Lucy Del Rosario and Chris Miller.

In the Fifth and Sixth Grade Division, Olympians 5A and SAL Nets both remained 2-0 with victories this past week. Olympians defeated St. Thomas More two games to none, while the Nets won a game over OLPH by forfeit. In the other divisional game, St. Andrews Scots beat OLM 5B, 2-0.

In the Sixth Grade Division, four teams are tied for first place after two weeks of action. OLM 6B defeated OLM 6BII, two games to none, as Kim Gllagher and Chris Jackanich played well for the winners while Evelyn Barrett was outstanding for the losers.

St. Andrews Scots shut out Holy Angels 2-0 behind Jackie Cunningham and Irene Giannoulis while Kathy Regan played well for Holy Angels. SAL Spikers kept pace by defeating St. Thomas More 2-0. Karen Passanisi and Karen Fitzpatrick were outstanding for the Spikers with Cathy Thordsen playing well for St. Thomas More. OLM 6A shut out OLPH with a good team effort.

In the Seventh Grade Division, OLM 7A and OLPH both remained undefeated with victories last Saturday. OLM edged Olympians BII, two games to one. St. Thomas More Saints squeaked by the St. Andrews Scots, 2-1, and OLPH won by a forefeit over Holy Angels.

In the Eighth Grade Division, St. Thomas More Saints emerged on top of the league after two weeks with a 2-0 record. They kept their record alive by edging Holy Angels 2-1. Daly City Recreation Lakers remained close behind with a 2-1 victory over St. Thomas More Angels. In the other divisional game, the Olympians shut out OLPH, 2-0.

GREAT OUTDOOR BOOTS

Great for just running around in

RED WING

SAN MATEO
179 W. 25th
574-0954

SAN BRUNO
430 San Mateo Ave.
873-7705

R.E.D.

HAS A TERRIFIC SELECTION OF

JEANS! JEANS! JEANS!

We've got everything from Navy Surplus White Bells and Wool Dress Blue Bells, to low-cut, hip-hugging "LANDLUBBERS," to Fashionable Cuffed Plaids and Cords, to Western cut "WRANGER JEANS", to genuine Navy "SEAFARER JEANS", plus Embroidered, Studded, Faded and Recycled Jeans!

Sizes 25-42 Priced from ... 5.99 UP

One group of assorted styles of work pants and jeans. Reg. up to $10.00 2.99 pr. your choice

WESTERN SHIRTS, JEANS & JACKETS by "Wrangler"

JACKETS
• 14-oz. Denim
• Brushed Denim
• Corduroy
• Heavy Twill
8.99 to 12.99

SHIRTS
• All types of styles, patterns, fabrics, colors.
• Solids, checks, plaids, flowered denim, muslin! Much more!

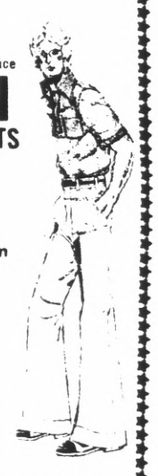

JEANS
Western style, boot cut too!

Now! Ladies' Halter Tops, Tank Tops, Middy Tops, India Imports & Silk Screens!

BACKPACKING

MT. TENTS
• All nylon
• Waterproof floor
• 2 man 5'x7'
• Poles, stakes and carrying bag included
Reg. 39.95 R.E.D. 19.99

• ENSOLITE
• SIERRA CUPS
• VINYL PONCHO
• TUBE TENTS
• GROUND CLOTHS
• COOK KITS
• DEHYDRATED FOOD
• PLASTIC WARE

Mini DAY PACK 3.99

PACKER'S STOVE OPTIMUS Swedish made Reg. 16.50. RED 11.99

RUCKSACKS KNAPSACKS DAYPACKS PACKBAGS & FRAMES

PROPANE LANTERN 100 candle power Reg. 16.50 R.E.D. 12.99

MESS KITS 2.49
CANTEENS 79c
MACHETES 1.99
FOLDING SHOVELS 3.99
FLASHLIGHTS 99c

TARPS NYLON OR CANVAS

LIFE RAFTS 1-MAN 9.99

Vinyl PONCHO 1.99 Reg. $2.95

ROPE Sisal Nylon Line Heltites

1-MAN -MAN 4-MAN 6-MAN NYLON

BOATS 13.99 up

DOWN BAGS 59.99
from Seattle Washington. Prime. White Down. 2-lb. reg. 69.50
2½ lb. ..... reg. 74.50, 84.99
3 lb. ..... reg. 79.50, 89.99

PACK FRAMES Excellent Selection from Scouts to Experts 14.99 up

Hiking— BOOTS— Work

WAFFLE-STOMPERS All styles by dunham

Also a special by Henke The Swiss made "Silvrette" Reg. 39.50 19.99

HIKING BOOTS Reg. to 29.50 12.99 up

Paratrooper Boots .. 16.99
Logger Boots 19.99
Motorcross Boots .. 29.99
Engineer Boots 16.99
Assorted styles of factory irregs ..... 7.99 to 12.99

TARPS — Nylon — Canvas — Vinyl — All sizes 1.99 up
AMMO BOXES 1.99
PISTOL BELTS 1.49
SHOVELS .. 1.99
G.I. PONCHOS .. 3.99
DUFFEL BAGS

JACKETS! SHIRTS! JEANS! BOOTS! RAINWEAR!

R.E.D. STORES, LTD.
206 So. B St. San Mateo
347 9059 OPEN 9 30 6 DAILY
Closed Sunday

CAMP GEAR! SLEEPING BAGS! BOATS! TARPS! SURPLUS!

For Rent:

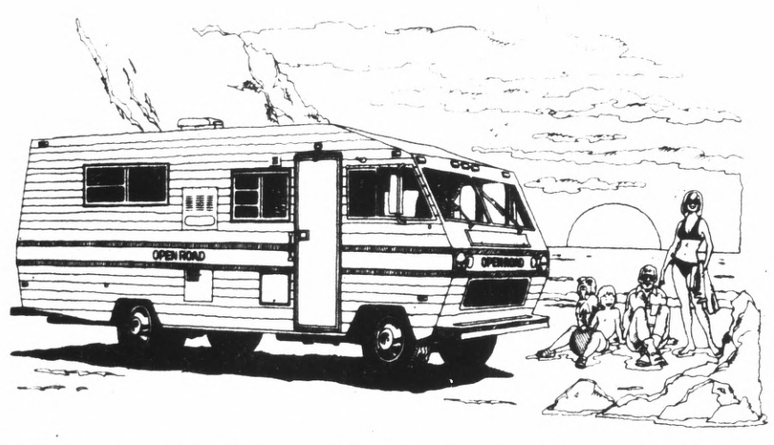

The vacation with an option to buy.

You've heard all about the freedom and homey convenience of RV living. Now, at Open Road you get to try before you buy. Rent a motorhome with our exclusive trip guarantee. And if you later decide to buy, that vacation will be on us.

*We can arrange a rental for you in San Francisco, Sacramento, L.A., Phoenix, Denver, Miami, Washington, D.C., Philadelphia or the N.Y.-N.J. area.

OPEN ROAD NORTH
SALES • SERVICE

199.95 WEEK
500 FREE MILES!

CALL "MARK" . . .
873-4387

196 PRODUCE AVENUE • SOUTH SAN FRANCISCO

new

ERNIE'S
PRIVATE STOCK
CHAMPAGNE
COLD DUCK
PINK CHAMPAGNE

1.99

ERNIE'S now brings you good quality BRUT Champagne at a reasonable price, one that you can be proud to serve — we are — we put our name on it! Available in pink champagne, champagne or Cold Duck.

SPECIAL CASE OF 12 $21.49

Ernies
WINES & LIQUORS / FREE ICE CUBES

ALSO STORES IN
San Francisco • Palo Alto (2) • Mtn. View (3) • Sunnyvale (3) • Campbell • Los Gatos (2) • San Jose (8) • Santa Clara (2) • Cupertino • Hollister • Gilroy • Dublin • Walnut Creek • Pleasant Hill • Benicia • Santa Rosa • Napa

SO. SAN FRANCISCO ★ 20 Chestnut
PACIFICA ★ Fairmont Shopping Center
BURLINGAME ★ 1304 Burlingame Ave.
MILLBRAE ★ 209 El Camino
SAN CARLOS ★ 1265 San Carlos Ave.
LINDA MAR ★ Linda Mar Shopping Center
HALF MOON BAY ★ 146 San Mateo Rd.
SAN MATEO ★ Hillsdale (Farmer's Market)
43 Fourth Ave. (Downtown)
REDWOOD CITY ★ 396 Woodside Plaza

Mayfair's Low Discount Prices Puts Meat On YOUR Table!!

Chuck Roast
BLADE CUT
MAYFRESH TENDER BEEF
78¢ LB.

Round Steak
BONE IN
MAYFRESH TENDER BEEF
1.09 POUND

CLIP AND SAVE

VALUABLE MAYFAIR COUPON

Orange Juice
MAYFRESH - 6 OZ. CAN
15¢
LIMIT 2 PER ADULT CUSTOMER
VALID MAY 15 thru MAY 21

Pork Spare Ribs
MEDIUM SIZE
LEAN AND MEATY
78¢ LB.

Canned Hams
RATH TENDER AND MILD
5 LB. CAN
5.99 EACH

Fresh Fryers
Whole Body
U.S.D.A. GRADE A
49¢ LB.

Crisco Salad Oil
24 OZ. BOTTLE
89¢

Del Monte Catsup
26 OZ. BOTTLE
49¢

Purr Cat Food
6 OZ. CAN
17¢

Kraft Mayonnaise
QUART JAR
95¢

Mayfair Best Buys in Meat

Hen or Tom Turkeys 8 TO 22 LB. AVG. WT. .49 LB.
Beef Rib Steak BONE IN - MAYFRESH TENDER BEEF 1.69 LB.
Beef Sirloin Steak BONE IN - MAYFRESH TENDER BEEF 1.69 LB.
Porterhouse Steak OR T-BONE STEAK - BONE IN 1.89 LB.
Cross Rib Roast BONELESS TENDER BEEF 1.39 LB.
Cedar Farm Bacon RATH SLICED 1 LB. PKG. .89 EA.
Rath Bacon SLICED 1 LB. PKG. (REG. OR THICK) HICKORY SMOKED .99 EA.
Rath Beef Bacon 12 OZ. PKG. 1.09 EA.
Armour Bacon PAN SIZE BACON - 12 OZ. PKG. .98 EA.
Smoked Ham WHOLE - SHANK PORTION - BUTT PORTION .79 LB.

PORK NECK BONES Great in Soups ... lb. .29
BACON ENDS & PIECES Armour, 3 lb. pkg. ... lb. 1.29
PARTI STYLE HAM Armour, Halves ... lb. 1.79; Nuggets ... lb. 1.99
CHITTERLINGS Armour, 10 lb. pail ... ea. 3.99
PORK CHOPS ¼ Sliced, 9-11 Chops ... lb. 1.19
PORK LINK SAUSAGE Bulk, A Breakfast Treat ... lb. 1.29
NECK BONES Smoked ... lb. .69
HAM HOCKS Smoked ... lb. .89
PORK SAUSAGE Rath A.C. Roll, Reg. or Hot, 1 lb. Roll ... lb. .79
BEEF LIVER Sliced ... lb. 1.09
PORK SAUSAGE Jimmy Dean, 12 oz. pkg. ... ea. .79; 1½ lb. pkg. ... ea. 1.58
CORNISH GAME HENS 18 oz. ... ea. .99
TURKEY DRUMSTICKS Tender Dark Meat ... lb. .44
PORK ROAST Fresh Picnic ... lb. .78
PORK STEAK Fresh ... lb. 1.19
PORK FEET A Taste Treat ... lb. .29
PORK TAILS Great in Soups ... lb. .39
FILLET OF SOLE ... lb. 1.59
BUTTERFISH FILLET Fresh ... lb. .77

Mayfair Best Buys in Delicatessen

Pillsbury Weiner Wrap 4 OZ. PKG.
Free WITH PURCHASE OF A 1 LB. PKG. OF FRANKS AT REGULAR PRICE
Armour Franks ALL MEAT OR ALL BEEF
Jumbo Franks MADE RITE
Ball Park Franks

SMOKIE LINKS Oscar Mayer, 12 oz. pkg. ... ea. 1.29
BRAUNSCHWEIGER CHUBS Oscar Mayer, 8 oz. pkg. ea. .59
MAYFRESH BOLOGNA All Meat, 1 lb. pkg. ... ea. 1.29
SLICED LONGHORN Fisher, Country Charm ... ea. 1.15
RICOTTA CHEESE Precious, 16 oz. pkg. ... ea. .89
CORN TORTILLAS Ozuna, 12 oz. per pkg. ... ea. .25

IN PERSON
LITTLE OSCAR
"WORLD'S SMALLEST CHEF"
AND HIS
WIENERMOBILE
HOURS ARE POSTED AT YOUR LOCAL MAYFAIR MARKET
BRING THE KIDS!

Ruby Grapefruit
SWEET AND FULL OF JUICE
8 LB. BAG
99¢

Yellow Onions
MILD AND SWEET - MEDIUM SIZED
10¢ LB.

Red Delicious Apples
WASHINGTON EXTRA FANCY-CRISP - SNAPPY
4 LBS $1.

MAID RITE FRUIT COCKTAIL #303 can ... .33
NALLEY'S BANQUET DILLS 22 oz. ... .54
GERBER BABY FOOD Strained, 4 oz. jar ... .13
HEINZ BBQ SAUCE 16 oz. bottle ... .45; 26 oz. bottle ... .79
GOLDEN GRAIN NOODLES Medium & Wide, 12 oz. pkg. ... .41
BERTOLLI OLIVE OIL 24 oz. bottle ... 2.55
PILLSBURY BROWNIE MIX 22 oz. pkg. ... .79
VAN CAMP'S PORK & BEANS #2 can ... .42
DEL MONTE TOMATO SAUCE 8 oz. can ... .12
DEL MONTE PEAR HALVES #303 can ... .41
FRANCO-AMERICAN SPAGHETTI #1 can ... .23
KRAFT SALAD DRESSING Italian, 16 oz. ... .77
CAMPBELL'S TOMATO SOUP 10½ oz. can ... .16
KRAFT'S VELVEETA CHEESE 2 lb. loaf ... 1.99

COFFEE MATE CREAMER 11 oz. jar ... .89
KRAFT MARSHMALLOWS Jet Puff, 1 lb. pkg. ... .42
LOG CABIN SYRUP 24 oz. bottle ... .89
HILLS BROS. COFFEE 2 lb. can ... 2.09
HILLS BROS. INSTANT COFFEE 10 oz. jar ... 1.43
M.J.B. RICE MIXES Assorted Flavors, 6 oz. pkg. ... .35
MOREHOUSE MUSTARD 24 oz. jar ... .39
SUNSHINE HYDROX COOKIES 15 oz. pkg. ... .53
WELCH'S GRAPE JUICE 24 oz. bottle ... .69
TOASTEMS TARTS Assorted Flavors, 10 oz. pkg. ... .51
WINDEX WINDOW CLEANER 20 oz. ... .53
SPRAY N WASH PRE-WASH 16 oz. ... 1.02
GEBHARDT TAMALES #2½ can ... .69

KITTY KORNER CAT LITTER 10 lb. bag ... .49
GULF CHARCOAL LIGHTER Quart ... .47
BETTY CROCKER PANCAKE MIX Complete, 26 oz. pkg. ... .69
CRACKER JACKS Pass Around Pack, 6 oz. pkg. ... .40

Frozen Foods

RED'S BAGGED TAMALES 24 oz. bag ... .89
ORE-IDA TATER TOTS 16 oz. pkg. ... .42
VAN DE KAMP ENCHILADA Beef & Cheese, 7½ oz. pkg. ... .47
O' BOY PIZZA CHEESE TWIN 16 oz. each ... 1.19
BIRDS EYE COOL WHIP 9 oz. pkg. ... .65
SWANSON MEAT PIES Chicken, Beef & Turkey, 8 oz. pkg. ... .35

Dairy

MAYFRESH COTTAGE CHEESE Pint ... .59
ARDEN YOGURT Fruit Flavored, ½ Pint ... .29
TREESWEET ORANGE JUICE Quart glass ... .46
ALL SWEET MARGARINE 16 oz. ... .52

Health & Beauty Aids

JERGENS LOTION 10 oz. ... .89
PRELL LIQUID SHAMPOO 16 oz. ... .99
VO5 HAIRSPRAY Herbal, Reg. Hard to Hold, Super, 9 oz. ... 1.10
CLAIROL HERBAL RINSE 8 oz. ... .89
BAYER ASPIRIN 200 count ... 1.39

Liquor

ITALIAN SWISS COLONY WINES Rhineskeller Moselle, Grenache Vin Rose, Zinfandel, Burgundy, White Chablis, Chianti, ½ Gallon ... 2.09
SEAGRAMS 7 CROWN Fifth ... 4.99
VELVET GLOW CASE BEER 12 oz. Cans ... 3.49
ROYAL OCCASION WHISKEY Blend, Quart ... 3.99

Mayfresh Ice Cream
ASSORTED FLAVORS - ½ GALLON
93¢

Hills Bros. Coffee
3 LB. CAN
2.99

Joy Liquid Detergent
22 OZ.
61¢

Cheer Detergent
25¢ OFF LABEL - KING SIZE
1.39

USDA

WE GLADLY ACCEPT U.S.D.A. FOOD STAMPS

MAYFAIR MARKETS OPEN 24 HOURS
SAN JOSE 1731 West San Carlos
MAYFAIR MARKETS OPEN 7 A.M. to 11 P.M.
SAN FRANCISCO 1735 Geary Boulevard
SAN JOSE 1305 South Winchester Boulevard
SUNNYVALE 725 Sunnyvale Saratoga Road
CUPERTINO 10075 East Estates Drive
DALY CITY 6867 Mission Street
SAN FRANCISCO 355 Ocean Avenue

MAYFAIR MARKETS OPEN 7 A.M. to MIDNIGHT
CONCORD 1761 Willow Pass Road
VALLEJO 222 Valle Vista
SAN FRANCISCO 350 Bay Street
PLEASANT HILL 2316 Monument Boulevard
DALY CITY 2350 Junipero Serra
MAYFAIR MARKETS OPEN 8 A.M. to 11 P.M.
OAKLAND 434 East 18th Street
OAKLAND 3660 Broadway

MAYFAIR MARKETS OPEN 8 A.M. to 11 P.M.
NOVATO 1761 Grant Avenue
SAN RAFAEL 1801 4th Street
SAN RAFAEL 340 3rd Street
MAYFAIR MARKET OPEN 7:30 A.M. to 11:30 P.M.
SAN MATEO Hillsdale and El Camino Real
MAYFAIR MARKETS OPEN 8 A.M. to 10 P.M.
MT. VIEW 1750 Miramonte Avenue
CAMPBELL 1570 West Campbell

DALY CITY 2665 Geneva
MAYFAIR MARKETS OPEN 9 A.M. to 9 P.M.
BELMONT 580 Masonic Way
SEASIDE 1760 North Fremont Boulevard
SALINAS 1320 South Main Street
MAYFAIR MARKETS OPEN 9 A.M. to 10 P.M.
SAN JOSE 1570 Hamilton Avenue
LOS GATOS 14100 Blossom Hill Road
PALO ALTO 3922 Middlefield Road

on discount prices
mayfair is more fair

Advertised Prices Effective Wednesday May 15 thru Tuesday May 21

The Times and THE POST
SAN MATEO TIMES AND DAILY NEWS LEADER

Congratulate Our High School Journalists

The Times and The Post, in conjunction with the American Newspaper Publishers' Association, take great pride in honoring our 24 outstanding high school journalists who have been selected as Most Valuable Staffers at the San Mateo County high schools. The Times salutes each Most Valuable Staffer award winner and commends them, their teachers and associates.

Lynnette Antonov
San Carlos
High School

Kent Bloom
Westmoor
High School

Pam Brand
Mills
High School

Robin Bryant
Menlo-Atherton
High School

Tony Gleeson
Pescadero
High School

Jeff Gross
Serramonte
High School

Mary Hughes
Mercy
High School

Larry Jones
Serra
High School

Bruce Kelley
Ravenswood
High School

Michele Lavoie
Capuchino
High School

Jeff Leighton
El Camino
High School

Emi Matsuoka
Oceana
High School

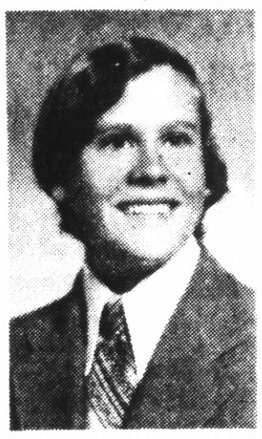

Tim Menicutch
Carlmont
High School

Easter Miller
San Mateo
High School

George Miram
Woodside
High School

Teri Raines
Half Moon Bay
High School

Ron Reid
Hillsdale
High School

Dennice Riewerts
Terra Nova
High School

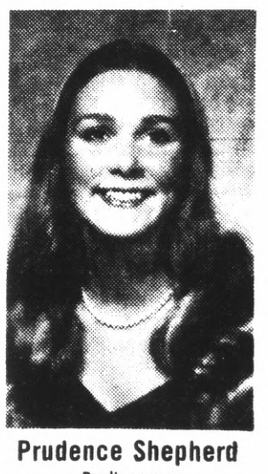

Prudence Shepherd
Burlingame
High School

David Shields
Aragon
High School

Sue Strong
Crestmoor
High School

Stephanie Tavernas
South San Francisco
High School

Lori Whitaker
Jefferson
High School

Kenneth Yamamoto
Sequoia
High School

THE MARQUEE

By Barbara Bladen

'Good News' Worth Shouting About

God knows we've been ready and waiting for a mirthful, tuneful and nostalgia-provoking good time. The trend has been with us for some time but never so brightly and happily evoked than with "Good News" which has opened the Civic Light Opera season at the Curran for a free-wheeling and carefree seven-weeks run.

It's positively the most polished and well rehearsed show the CLO has served up in many a season, despite the fact it dates back to 1927 (it opened the Curran Theater in 1928 and ran for four months) and has been considerably doctored by adaptor-director Abe Burrows.

Obviously reshaped for the delectable presence of movie queen, Alice Faye and her long-time cinema Prince Charming, John Payne, several songs have been added by its songwriters, B. G. DeSylva, Lew Brown and Ray Henderson, to set off the sparkle and charisma of this winning pair.

You may not recognize the winsome and vacuous little transparent story set around the big game between rival prep colleges in the mid-Thirties and the heartbreak romances between its senior sorority and football team members because there have been many changes to make the vehicle a working showcase for Faye-Payne and their jaunty sidekick, Stubby Kaye.

But it all works beautifully, especially when the sweet and feminine Miss Faye dances on and flashes that heavenly smile and tosses her adorable blonde head with all the dash and daring of a shapely coed. There isn't a moment's pretense about her performance.

She isn't really a great singer but she's irresistible with her own smoldering croon in such wonderful old ballads as "You're The Cream In My Coffee" (while gazing rapturously into the still trim and handsome Payne's eyes), "Together" and a sassy, "I Want To Be Bad."

I've never seen an opening night CLO audience as animated. They were nudging each other in the ribs, moving forward in their seats for such joyously reminiscent songs as "The Best Things In Life Are Free," "Button Up Your Overcoat," "Varsity Drag" and "Keep Your Sunny Side Up."

And why not. That's what makes this revival so warmly welcome. The show may be sappy but the songs and the cast are terrific.

The chorus not only dances Donald Saddler's fast-tempo time steps to a swinging and tapping finish but they sing as well as they dance, a rare combination.

The costumes by Donald Brooks couldn't be brighter than the hand knit sweater sets, bold plaid coats and argyle socks. The boys are as festively adorned as the girls with their racy patterned sweaters and mufflers. Between Donald Oenslager's bucolic backgrounds of Tait College, the Pi Beta Phi sorority house and men's locker room at game time, the clash of color and unleashed vitality are knockouts.

Stubby Kaye is a master of comic timing and the return of Marti Rolph as the jilted intellectual (who so captured our hearts when she appeared here in "Dames At Sea") along with the fine vocalizing of Jana Robbins as the overbearingly stuckup and pushy golddigger fiance of the star football player, played with disarming good looks and charm by Scott Stevensen makes "Good News" an unqualified hit musical.

There are acrobats and baton twirlers, a vintage Ford, an adorable white mascot dog and the considerable song and dance vitality of Barbara Lail as Babe O'Day.

Pacifica Law Still Needs Work

Three city boards, plus city staff, have been working many hours, over nearly a half-year, on updating Pacifica's Hillside Preservation Ordinance, but have succeeded in making only minor changes in it so far.

The three boards, composed of a total of 19 members — City Council, Planning Commission and Hillside Review Board — meet again June 13 at 7:30 p.m. in the Sharp Park Library.

A good deal of discussion at the last meeting, held in the Sewer Treatment Plant conference room, focused on definition of a ridge line, since one of the objectives of the ordinance is to encourage "maximum retention of natural topographical features, such as drainage swales, streams, slopes and ridge-lines."

The boards, however, agreed to adopt the definition of the Open Space Element: "The ridge lines shown are defined by the silhouette of hillsides against the sky as seen from various points throughout the community."

At the meeting, a three-way argument ensued when Councilman Stan Farber proposed zoning the hill area — composing over half the city — as PD, planned development. Charles Trifeletti, representing Pacifica's major developer, Challenge Developments, protested that under the hillside ordinance, it already was in effect PD.

"Not really," Farber replied. "It is taxed as agriculture."

Councilwoman Janice Fulford objected that such a broad zoning would enable the developer to avoid proper public hearings when the actual development plan is presented.

There was considerable discussion of what potential hazards the ordinance was supposed to protect Pacificans from. The council finally agreed that the ordinance should protect persons and property from all hazards peculiar to hillsides. This would include such hazards as drainage, fire and traffic.

Board members also examined the problem of how much building would be allowed on steep slopes.

City Atty. John Sherman said that the city could not stop a property owner from using his own land. The compromise worked out would allow buildings to cover up to 10 per cent of the land, if the entire property is above 35 per cent slope, if the property includes land both above and below 35 per cent slope, then the owner can get up to 10 per cent credit based solely on unusual amenities.

STATION BRAVO

Coast Guard Quartermaster Third Class Denis D. Howard, son of Mr. and Mrs. John J. Howard of 254 El Dorado Drive, Pacifica, is on Ocean Station Bravo off the coast of Labrador in the North Atlantic.

He is a crewmember of the Coast Guard Cutter Hamilton homeported in Boston. Howard is taking part in oceanographic experiments and assisting with the collection of meteorological data for the U.S. Weather Service. The cutter also serves as a floating navigational aid to trans-Atlantic aircraft.

He is a 1971 graduate of Oceana High School.

WOODLAWN Memorial Park

CONTINUING SECURITY AND LASTING BEAUTY

WE INVITE YOUR INSPECTION

Colma, California—755-1727
San Francisco Office—421-4636
ORGANIZED 1864

WOODLAWN Memorial Park

Lucky DISCOUNT SUPERMARKETS

WE DISCOUNT EVERYTHING Except QUALITY, COURTESY, SERVICE

BEEF CHUCK
Blade Roast . . . . . lb. 78¢
7-Bone Roast . . . . lb. 89¢

FRESH FRYERS
USDA Grade A Whole Body . . . . . lb. 43¢
Cut-Up . . . . . lb. 49¢

YOUNG TURKEYS
USDA Grade A - Frozen
approx. 10-14 lb. lb. 55¢
approx. 16-22 lb. lb. 49¢

BEEF BLEND
A blend of beef & hydrated soy protein concentrate . . . . . lb. 69¢

SLICED BACON
Lady Lee . . . 1 lb. pkg. 75¢
Thick . . . . 2 lb. pkg. 1.49

Ground Beef . . . . . lb. 89¢
Beef Round Steak Full Cut Boneless . . . lb. 1.18
Beef Chuck Steaks . . . lb. 99¢
Beef Loin Sirloin Steaks . lb. 1.79
Beef Round Tip Steaks . lb. 1.69
Beef Rib Steaks . . . . . lb. 1.79

Beef Chuck Cross Rib Roast . . . . . lb. 1.39
Beef Loin T-Bone Steaks lb. 1.89
(Porterhouse Steak lb. 1.99)
Smoked Ham Sugar Cured, Fully Cooked (Butt Portion lb. 89¢) Shank Portion . . . lb. 79¢
Pork Loin Sirloin Roast 3 to 4 lb., Finest Eastern . . . . . lb. 89¢
Beef Rib Roast Large end . . . lb. 1.39
Sliced Bacon Rath Hickory Smoked or Maple . . . 1 lb. pkg. 89¢

Smoked Ham Old Plantation, fully cooked water added, Boneless . lb. 1.65
Corned Beef Brisket Shenson's Boneless lb. 1.28
For oven roasting, Old Fashioned Cure
Pork Sausage Links Fresh . . lb. 99¢
Young Turkeys Harvest Day, Self Basting USDA Grade A (approx. 10-22 lb.) . . . . . lb. 59¢
Young Turkeys Swift Butterball, Deep Basted, USDA Grade A (approx. 10-22 lb.) . . . . . lb. 66¢

DAILY DISCOUNTS ON QUALITY MEATS . . . COMPARE
AT LUCKY YOU'LL FIND ALL YOUR FAVORITE CUTS OF MEAT AT DAILY DISCOUNT PRICES . . . EVERY CUT YOU SELECT IS GUARANTEED FOR FLAVOR AND TENDERNESS . . . SHOP THE CASE FOR DAILY DISCOUNTS ON MEATS.

DAILY DISCOUNT-DAILY SAVINGS

LUCKY HAS DAILY LOW DISCOUNT PRICES-WHICH MEAN DAILY SAVINGS WHENEVER YOU SHOP!

COPYRIGHT © 1974 by Lucky Stores, Inc. - All Rights Reserved
PRICES EFFECTIVE WEDNESDAY, MAY 15th THRU TUESDAY, MAY 21, 1974.
Prices are Discounted and Single Item Priced Except on Fair Traded and Government Controlled Items.

FARMLAND CANNED HAM . . . . . 5 lb. Can 5.29
CHARCOAL BRIQUETS LADY LEE . . . . . 20 lb. Bag 1.49
PURINA DOG CHOW Beef & Egg Flavored . . . . . 10 lb. Bag 1.79
DUNCAN HINES CAKE MIXES Assorted Layer Varieties . . Reg. Pkg. 44¢
FLAV-R-PAC ORANGE JUICE Frozen "100% Pure" . . . 16 oz. Can 56¢
GORTON'S FISH STICKS 18's . . . . . 24 oz. Pkg. 1.55
LADY LEE SALAD OIL All Purpose . . . . . 48 oz. Plastic 1.49
KRAFT BARBECUE SAUCE Regular, Hickory or Hot . . . . . 18 oz. Bottle 43¢

COFFEE & TEA
MAXWELL HOUSE COFFEE Regular or Electra Perk Ground . . . lb. can 2.07
Harvest Day Tea Bags . . pkg. of 48 52¢
Nestle's Quik . . . . . 2 lb. can 1.25
Freeze Dried Coffee SANKA . . . 8 oz. jar 2.59
Instant Coffee MAXWELL HOUSE . . . . . 10 oz. jar 1.69
Maxim Freeze Dried Coffee . . . . . 6 oz. jar 2.37
Yuban Coffee Regular or Electra Matic . . . . . 2 lb. can 2.29
Yuban Instant Coffee . . 6 oz. jar 1.69
Sanka Coffee (Regular 1 lb. 1.38) Electric Perk Ground . 2 lb. can 2.69
Brim Decaffeinated Coffee Regular/Drip . . . . . 2 lb. can 2.69

LAUNDRY AIDS
Clorox Bleach . . . . . gallon plastic 56¢
Borateem Detergent Booster . . . . . 9 lb. 1 oz. pkg. 2.29
S.O.S. Soap Pads . . . 10 ct. pkg. 32¢
Lady Lee Detergent Dishwasher . . . . . 50 oz. pkg. 89¢
Lady Lee Ammonia Foamy . . . . . 64 oz. plastic 41¢

DAIRY PRODUCTS
Lady Lee Butter GRADE AA . . . . . 1 lb. pkg. 74¢
Lady Lee Eggs GRADE AA DOZEN CARTON
Extra Large: 59¢ Large: 54¢ Medium: 47¢
Cheese Food Spread KRAFT Velveeta . . . . . 8 oz. pkg. 1.75
Real Cream Topping LADY LEE - Aerosol . . . . . 6 oz. can 52¢
Lady Lee Ice Cream Flat Ctn. Assorted Flavors . . . . . ½ gallon ctn. 93¢

DELICATESSEN
Cotto Salami OSCAR MAYER - Sliced (Beef Salami - 8 oz. - 82¢) . . . . . 8 oz. pkg. 85¢
Braunschweiger OSCAR MAYER . . . . . 8 oz. tube 54¢
Oscar Mayer Lunch Meat Sliced (Chopped Ham - 8 oz. - 98¢) Variety Pack - Square . . . . . 12 oz. pkg. 1.39
Kraft Cheese NATURAL ROLL Casino, Monterey . . . . . 16 oz. pkg. 1.59
Danola Sliced Ham 4" x 7" (16 oz. pkg. - 1.13) . . . . . 4 oz. pkg. 76¢
Pillsbury Biscuits Buttermilk, Extra Lite or Country Style 8 oz. roll 17¢
Hot Dogs ARMOUR STAR . . . . . 16 oz. pkg. 95¢
Manhattan Bologna Sliced . . . . . 1 lb. 2 oz. pkg. 97¢

BREAD-CEREAL-FLOUR
Lady Lee Flour All Purpose . . . . . 10 lb. bag 1.55
Wheaties Cereal GENERAL MILLS . . . . . 18 oz. pkg. 72¢
Harvest Day Bread White or Wheat Regular or Sandwich . . . . . 16 oz. loaf 31¢
English Muffins HARVEST DAY - Plain or Sour Dough . . . 12 oz. pkg. 34¢
Raisin Muffins HARVEST DAY - Pkg. of 6 . . . . . 13 oz. pkg. 41¢
Harvest Day Bread COUNTRY ROAD . . . . . 24 oz. loaf 45¢

FRUITS & VEGETABLES
Lady Lee Applesauce GRAVENSTEIN . . . . . 16 oz. can 31¢
Bartlett Pears DEL MONTE Halves or Sliced . . . . . 16 oz. can 39¢
Bean Salad Nature's Kitchen With Garbanzos . . . . . 15½ oz. can 43¢
Lady Lee Apple Juice . . . . . 64 oz. decarte 99¢
Libby's Tomato Juice . . 46 oz. can 43¢
Pork & Beans VAN CAMPS . . . . . 16 oz. can 31¢
Golden Corn DEL MONTE Cream Style or Whole Kernel . . . . . 17 oz. can 26¢
Stewed Tomatoes LADY LEE . . . . . 16 oz. can 26¢
Mushrooms QUAKER STATE Stems Pieces . . 4 oz. can 36¢

BEVERAGES
— ALL STORES WITH IN-STORE LIQUOR DEPARTMENTS ONLY —
Straight Whiskey JIM BEAN 86 Proof — 5th 5.39 Qt. 6.59
Gallo Wines Decanter - Vin Rose, Rhine, Garten or Chianti or California . . . . . Gallon 1.99
Burgermeister Beer . . . . . 6 pack 1.19
Lucky Gin 100% Natural Grain Spirits 80 Proof — 5th 3.09 Qt. 3.79 (½ Gal. 7.55)
Canned Beverages HARVEST DAY Regular or Sugar Free, Assorted Flavors . . . . . 12 oz. can 13¢
Gold Seal Tequila 80 Proof . 5th 4.19

FROZEN FOODS
Flav-R-Pac Lemonade Regular or Pink (Regular 12 oz. can - 26¢) . . . . . 6 oz. can 14¢
Jeno's Pizza Snack Tray . . . . . 7¼ oz. pkg. 99¢
Eggo Waffles . . . . . 10 oz. pkg. 79¢
Green Giant Rice Plain or Medley . . . 12 oz. pkg. 45¢
Ice Cream Bars GOOD HUMOR Assorted Flavors (Ice Whammy Strips 82¢) . . . . . Pkg. of 6 or Pkg. of 10 1.01
Asparagus Spears BIRDS EYE . . . . . 10 oz. pkg. 77¢
Johnson Korn Dogs (Pkg. of 4's) . . . . . 11 oz. pkg. 85¢
Flav-R-Pac Vegetables Cut Corn, Mixed Vegetables or Peas - Boil-in Bag With Butter Sauce . . . . . 10 oz. pkg. 33¢
Swanson's T.V. Dinners (Chopped Beef Sirloin, Meat Loaf 10 oz.) Turkey or Salisbury Steak Dinner 11½ oz. pkg. 65¢
Bridgford's Bread 1 lb. pkg. pkg. of 3 85¢

OTHER ITEMS
Evaporated Milk LADY LEE . . . . . 13 oz. can 27¢
Fluffo Shortening . . . . . 3 lb. can 1.49
Calo Dog Food . . . . . 15½ oz. can 21¢
Hi-Class Dog Food Nuggets . . . . . 10 lb. bag 1.85
Holly Granulated Sugar . . . . . 5 lb. bag 1.29
Libby's Vienna Sausage . . . . . 5 oz. can 42¢
Disposable Diapers LADY LEE - Daytime . . . pkg. of 30 1.57
Wesson Oil . . . . . 48 oz. bottle 1.75
Funny Face Drinks Makes 2 Qts. Assorted Flavors, Sugar Sweetened . . . reg. pkg. 23¢
Ohio Bookmatches King Size . . . . . 50 ct. pkg. 39¢
Lady Lee Plastic Wrap . . . . . 200 ft. roll 43¢
Dream Whip Dessert Topping . . . . . 8 oz. pkg. 1.01
Insect Spray BLACK FLAG . . . . . 32 oz. can 72¢

BANANAS
Fancy Large Golden Ripe . . . . lb. 13¢

POTATOES
Calif. White Rose, U. S. # 1 Size A . . . . . lb. 14¢

ORANGES
Valencias . . . . . 5 lb. Bag 69¢

RHUBARB
Crimson Variety . . . . . lb. 19¢

LEAF LETTUCE
Red, Butter & Australian . . . . . EACH 15¢

LISTERINE MOUTHWASH
32 oz. Bottle
1.59

HERBAL ESSENCE SHAMPOO
Clairol - Normal, Dry or Oily
12 oz. Bottle
1.39

ULTRA BAN
Anti-Perspirant
Regular, Unscented or Powder - 8 oz. Can
1.19

MONSTER VITAMINS
(With Iron 1.99) or Regular - 60 ct. Bottle 1.75

DOOR MIRROR
16" x 56"
Select quality window glass. Wide 1" hardwood frame in natural finish.
EACH
4.49

BAMBOO WEAVE TRIVETS
Bright beautiful colors in assorted sizes. Each 73¢

COLANDER
4½ Qt. Super rigid plastic. Quick drain, unique design for 20% faster draining action. Each 99¢

TEA BALL
Pure Stainless Steel With Chain. A perfect pot of tea every time. Each 64¢

WEB PATIO CHAIR
Aluminum Frame. Multi color webbing. Non tilt post legs. Folds compact for easy storage. Each 3.99

COOKIE PAN
Bright plated steel, four sides up. Seamless consturction with easy hold handles. Large 18" x 12" x 1". EACH
63¢

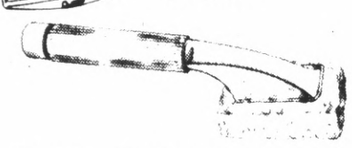

LIQUID DISHWASHER DETERGENT DISPENSER
Dispenses detergent as you wash. . . . . EACH 64¢

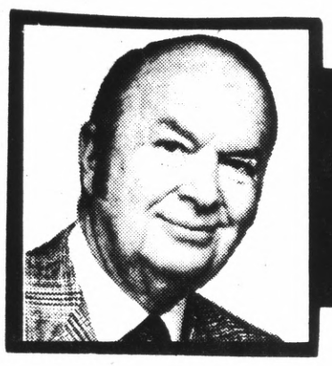

BRIGHT LIGHTS
BY
LLOYD ★ JOHNSON

LLOYD JOHNSON is on vacation this week . . . his "BRIGHT LIGHTS" column will be resumed on his return next Wednesday.

Chockfull of 'Mother Earth'

By MICHELLE CARTER

When Sharon Cadwallader arrived for an autograph session at a Los Angeles bookstore, a woman in the audience whispered to her neighbor: "She doesn't look much like a hippie!"

And indeed she doesn't. She looks pretty much like the mother of a 13-year-old son who has carved a non-plastic niche for herself in this antiseptic world we live in.

Ms. Cadwallader was in that downstate bookstore to promote her latest publishing venture, "In Celebration of Small Things: A Return to Creative Self-Reliance" ($3.95 paperback, San Francisco Book Co./Houghton Mifflin Co.).

She probably picked up her "hippie" image as author of the "Whole Earth Cookbook" which was born of the restaurant she co-owned and operated in Santa Cruz. The restaurant (of the same name) is still in business, but Sharon is no longer associated with it.

Although she's well scrubbed and shorn and conservatively dressed, Sharon's book is chockfull of the kind of "mother earth" notions that are gaining in popularity among straight types throughout the country: "A reverence for growing things, building things, creating things and even repairing things yourself and a genuine desire to share of yourself and your own among your friends and your community.

SHARON CADWALLADER

Some of the small things Ms. Cadwallader celebrates are canning fruits and vegetables, making original curtains and wall hangings, building simple furniture and decorating with the resources of your own family or your own hand.

She is sounding a call for a return to the country kitchen where the area around the hearth once was a common gathering place for all family activities: The place where mother cooked, washed, ironed, sewed and raised her children; the place where guests were entertained, children were disciplined; in reality, the true "living" room of the house.

In an attempt to replace plasticity with sociability in the kitchen, Ms. Cadwallader suggests reinstituting the hand coffee grinder and drip coffee pot and warming up the room with a "stained glass" window (made by gluing small pieces of broken glass on the window panes) and raising herbs on the sill.

Inside that kitchen she is in favor of making homemade bread with the whole wheat flour that is becoming more readily available and doing simple sewing projects that will humanize your home.

Sharon is not ready to toss out all her modern conveniences but she suggests a balance of the old and the new. She admits to using an electric incubator for making yogurt, and a blender is a necessity in her kitchen.

But superfluous electric gadgets that drain power have to go: "Who knows what all the electrical energy passing through the room does to your psyche?"

Sharon sees her book as "sort of an almanac" that would be useful as a guide for people who are interested in doing "some very simple things that will help them achieve some satisfaction with their lives."

"Everyone is looking for ways to cut down on spending and gain a lifestyle with more personal relationships . . . It would be very remarkable if someone did everything I mention in the book. It's just a guide."

Even the author herself admits to treading in the sterile world from time to time. "In fact I just had a hamburger on the run for lunch."

To most of us, that wouldn't be much of an admission, but for Sharon, it's like Joe Namath saying he likes boys. Her "Whole Earth Cookbook" was devoted to the preparation of meals with pure, chemical-free foods, and the typical hamburger-stand fare hardly fits that description.

Perhaps the most valuable part of the book is an aisle-by-aisle shopping trip through the supermarket ("where most of us do our shopping") where she discusses the relative merits of the products on the shelves.

She advises by-passing the processed, packaged dinners and "instant" foods both to save money and protect your health.

"Even the mashed potatoes are 90 cents a pound, and though they are dehydrated, consider the difference between a package of those and a sack of potatoes at 10 pounds for 59 cents."

Sharon includes a chart on the comparative food values per serving of cereals and breakfast foods to help the concerned mother make a smart choice.

She also skips the canned pet foods and opts for the dry variety even if doggie objects. "What can I suggest except that you have a long talk with your animal about inflation and the value of foraging for itself?"

Baby food is another no-no because of low nutritional value, excessive water and additives. She turns to the blender for mashing fresh foods and adds, "I think the pallid texture of these canned baby foods is the prelude to many bad eating habits among American children and young people."

In conclusion, Sharon insists on buying house brands, only necessary foods, foods with a minimum of processing and "above all, don't buy any more nonfoods."

Ms. Cadwallader's been slightly encouraged by the appearance of "ecology" foods in the supermarkets in the recent months, but "I'm always suspicious of the big firms. Too many times the product's the same; only the label's been changed. It's just a license to charge more."

However, she believes commercially baked bread is improving, and there are some good brands on the supermarket shelf. "Read the labels and look for preservatives like sodium benzoate and calcium proponate." They are the villains, according to Sharon.

In order that people living close to the earth are not victimized by our technocratic world, Sharon also provides some basic instruction on reading an electric meter, repairing and replacing lamp sockets and plugs, opening clogged drains and stopping annoying faucet drips.

Sharon is proud of the fact that she has done "at least once" all the things she describes in the book. She doesn't intend for her readers to tackle everything; just find among the offerings the things that have a personal appeal.

It's just a jumping off place for those ready for a plunge into healthful eating, self-reliance and other "small things."

Economic Opportunities Commission Examines 17 Summer Programs

Seventeen summer projects costing some $250,000 were reviewed Thursday night by the county's Economic Opportunity Commission.

The projects include employment of vacationing university students from poverty families and tutoring of non-English speaking preschool children.

The meeting was held in the Martin Luther King Center in San Mateo.

Although most of the projects, extending throughout the county won general approval, all were referred back to a summer project committee for a final review and approval.

The only criticism came from Commissioner Esther Talavera, chairman of the committee, who complained of "such a glaring difference of the money going to the south county compared to north."

Money would generally be funded jointly by the county, cities, federal funds allocated to the Neighborhood Youth Corps and in some cases partially by school districts.

The programs are:

1—An Economic Opportunity Commission Recreation and Outdoor Education Program in the Redwood City poverty area that would deal with some 160 low income children at five schools to keep them occupied during the summer months.

2—An East Redwood City Summer Youth Program that would tutor children in the basic educational skills at the Farrell Community Center, and teach them basic health needs, the problems of venereal disease and drugs, and have a volunteer dermatologist to counsel girls about beauty makeup. The emphasis, according to the project director, would be "on a healthy environment — a healthy body and a healthy mind, and would not just deal with the three R's." A budget of $19,045 has already been approved for this project, but an additional $500 was requested.

3—A Nairobi Teen Project, which has been in existence in East Palo Alto for seven years, and would employ 81 teenagers would go to classes in the morning to improve their basic reading and mathematics skills, and would teach pre-schoolers in the afternoon. College students would work with high school youngsters, and last year this project increased the reading level of participating students by 1.5 grades. A budget of $40,080 has been approved.

4—An $18,061 San Mateo Youth Summer program that would be held in conjunction with the San Mateo Union High School District and would employ 12 tutors, each of whom would teach 10 smaller children. Field trips would be held, and there would be a 34-member paid staff of youths.

5—A Pacifica Summer Employment Project, which is funded at $2,000 more than its last year's budget. Some 30 youths would be paid from O.E.O. funds, and another 75 by the city and from N.Y.C funds. This would be a strictly employment oriented program, and youngsters would be given jobs at the city manager's office, down through all municipal departments to give them an idea of the opportunities in municipal employment.

6—The San Bruno Latin-American Summer School Program, a joint program to be held with the San Bruno Park Elementary School District, to teach some 100 non-English speaking students English. The program has been so successful in the past, according to Bob Rottman, a representative of the school district, that it has drawn on "cousins" from other areas. A $9,615 proposed budget, however, will not meet the program's needs, he said.

Edward R. Becks, executive director of the commission, said the San Bruno mayor has urged a program and activities for young women as well.

7—The South San Francisco-San Bruno Information and Referral Center and Summer Youth Employment Program, conducted in cooperation with the South San Francisco Unified School District and financed partially by South San Francisco.

According to Gerald D. Witschy, a representative of the school district, the program employed 199 young people last year, and plans to offer 210 jobs this year. The city is offering its park and recreation program, and will hire 78 youngsters to work in parks and do street work. With city participation, he said, this program does not have to be restricted to lower income families, as are the other programs. Some 150 kindergarten through sixth grade pupils will be taught remedial work by junior high and high school students. He reported that the school district insists on local funding of the project, because it will get additional average daily attendance funds from the state.

Witschy said that in addition to normal children who need employment, mentally retarded children "desperately" need work, as do youths on probation. This program has been funded at $10,439.

8—The Daly City Latin Heritage Program, in which "children" from 4 to 12 will be taught by bi-lingual teenaged tutors from 14 to 18. Mrs. Alice Gonzales Kessler asked that this program be held over for re-consideration of its budget, which has upset its director who was unable to be present last night.

9—The Cabrillo Summer Recreation Program on the Coastside, which, according to Mrs. Jane Bengston, of the Cabrillo Recreation Council, has drawn an increasing number of migrant Mexican children to get them into an organized group before they enter school. The program also has a high school center, and is budgeted for $5,726.

10—The Half Moon Bay Agriculture and Horticulture Program, which is developing an 188 acre farm and tutoring 100 incoming freshmen, according to Richard Berry, representing the Future Farmers of America. He said the program provides facilities for any student who wants to raise a steer for exhibition at the annual County Floral Fair and Fiesta in San Mateo. The program has a $12,600 budget.

11—The Chicano Youth Education Project East of the Bayshore, geared to help high school students be paid to tutor pre-school, non-English speaking youngsters. A representative said the Chicano community has rapidly been increasing in East Palo Alto for the past two years by immigrants moving in from Mexico. The program is designed to help 20 to 25 teenagers, and is tentatively funded at $19,188.

12—The Peninsula Youth Center, Target Education and Welfare Council, Inc., in East Palo Alto, which has operated successfully for severl Years and hopes to enroll some 50 children between 4 and 5 years old on a budget of $5,718. According to Mrs. Margaret Green, the project has never had sufficient funds. She said children are evaluated at mid-term and at the end of eight weeks.

13—The Daly City Jefferson Elementary Tutorial Program, whose main interest is to create career awareness for Spanish speaking students, and make them know there are other jobs besides professions such as pyschiatry. This program is funded at $15,800.

14—The Crestmoor High School Proposal, in which Chicano students will teach Anglo students Spanish. It is hoped to have 20 to 25 Anglos taught on a ratio of two to three students per tutor. Representatives asked for $600 to finance this new program, which would "give Spanish speaking students a sense of their own worth."

15—The Guadalupe Health Center Program in Daly City, in which students from poor families home from university would be offered clinical jobs, and more advanced ones would even give physical examinations. A budget of $8,653 has been approved, but was referred back to the committee to see if an additional $520 can be added.

16—A Sequoia Water Safety Program at Ravenswood High School in East Palo Alto, in which youths would be employed as instructors and life guards. A budget of $1,950 has been approved for this program.

17—The city of San Mateo last night submitted a new "Pluralistic Communications Seminar" to implement a program that will meet the needs of communities as they face the unique problems incident to a pluralistic society," and "to increase the understandings of attitudes and behavior of one's self and that of participants and to utilize these insights in a pluralistic society."

Total costs of this progress were estimated at $15,691.

TARGET SCHOOL

VIRGINIA BEACH, Va. — Navy Fire Control Technician Third Class Dwight D. Litton, son of Mr. and Mrs. Joe Lucaini of 398 Willists St., Daly City, graduated from the Target Motion Analysis Subsystem Course at the Naval Guided Missiles School here. He received instruction on ballistic missile tracking and intercept techniques.

A former student of Jefferson High School, Daly City, he joined the Navy in November 1972.

Dine in a Garden in full bloom
11:30 A.M. til Midnight
LEHR'S GREENHOUSE RESTAURANT
740 Sutter Near Taylor
Next Door To HOTEL CANTERBURY
San Francisco
VALIDATED DINNER PARKING
RESERVE 474-6478

Lavish Revues Nightly
Worlds Greatest FEMALE Impersonators
Join us in an Evening of Fun and Entertainment
SHOWS 9 TO 2 A.M.
Closed Mon. & Tues.
Finocchio's
506 BROADWAY • 982-9388
SAN FRANCISCO

CONSISTENT ADVERTISING BRINGS RESULTS
Call Lloyd Johnson 348-4421

Scotty Campbell's
Place for Steak and Prime Rib
in addition to our regular menu
DINNER 5:00 p.m.
COCKTAILS 4:30 p.m.
Open Seven Nights
2907 El Camino . . . Redwood City
FOR RESERVATIONS, 369-3773

America's Finest and Most Elegant Steak House!
© 1955 by Phil Lehr
Phil Lehr's ORIGINAL PAY-BY-OUNCE Steakery
Carriage Entrance from Taylor & Ellis Parking Lot
DAILY 5-12 • SUN. 4-11
Phone 673-6800

WHISKEY HILL
LIVE MUSIC & DANCING
Now Appearing Tues. thru Sat.
STONEBIRD
Sun. Only: Cisum
Wednesday Night Dance Contest — Cash Prizes —
1425 BURLINGAME AVE BURLINGAME

ORIGINAL OWNERS ARE BACK!
Open: Wednesday thru Saturday
6 p.m. to 10 p.m.
Sunday Dinners From 5:30 p.m.
Le Parisien FRENCH ATMOSPHERE
Rack of Lamb — $6.75
Duck, with Orange Sauce — $7.50
Other Entrees from $6.00
All Are Complete Dinners
For Reservations: 342-0692 • 1136 Broadway Burlingame

Shirt tail RESTAURANT
DINE WITH US in a relaxed atmosphere
Complete dinners include Dessert
LUNCH MON. THRU SAT.
DINNER, COCKTAILS, 7 DAYS
ENTERTAINMENT Tues.-Sat
reservations 321-0310
2515 El Camino • Palo Alto

Romano's
ROCKAWAY BEACH
PACIFICA
359-0528

NOW PLAYING
STANDING ROOM ONLY
Enjoy your favorite songs from Broadway Musicals "Cabaret," "Oklahoma," "La Mancha," "Fiddler On The Roof" and more ...
Shows nightly Wed. thru Sun.
9:00 10:30 12:00
The New Golden Gateway Holiday Inn
Cocktail Hour 5 pm - 7 pm Nightly
No cover charge
No minimum
1500 Van Ness Ave., at California
415/441-4000

Vince's
ITALIAN AND SEAFOOD RESTAURANT
COCKTAIL LOUNGE
Daily 11 a.m.-11 p.m. • Sun. Noon to 11 p.m.
FRI. and SAT. 11 a.m. to 11 p.m.
Hors d'oeuvres Served 5:30 p.m. to 8:30 p.m. Nightly
For Fresh Seafood to Prepare at Home Visit Our Fish Depot Next Door
16TH. AND EL CAMINO, SAN MATEO.
341-1480

$140,000 (Est.)
BAY MEADOWS FUTURITY
SUNDAY AFTERNOON
MAY 19
QUARTER HORSE Racing
WORLD'S FASTEST
NOW thru May 19
Thursdays thru Mondays
FIRST RACE
EVENINGS
Thursdays, Fridays & Saturdays
7:45 p.m.
DAYS
Sundays 1:30 p.m.
Mondays 1:30 p.m.
SUNDAYS
Ramos Fizz Brunch
11:30 a.m. to 1:30 p.m.
4 EXACTA Races
Contact Your Local Greyhound, or S.P. Depots
Special Group Plans Arranged
Turf Club or Grandstand Admission $1.50
BAY MEADOWS
SAN MATEO (415)345-1661

3 GREAT RESTAURANTS
ROCKAWAY BEACH — PACIFICA
Captain Charles
Gourmet Seafood 359-6737
Restaurant & Cocktail Lounge
Wed. thru Sat. 4 p.m. to 12 — Sun. 2 pm to 10
NICKS
Steak & Seafood
Dining, Dancing, Cocktails, Parties
Open 7 Days a Week — 10 to 2 am
Steve Romano Combo — Wed. to Sun.
359-3900
MOONRAKER 359-0303
Continental Cuisine — Cocktails
Open Tue., Wed. and Thu., 4 pm to 12
Fri. and Sat., 4 pm to 2 am
Sun., 3 pm to 12
ENTERTAINMENT — Wed. to Sun.

the marmite
"Crepes and the unexpected in Redwood City"
878 JEFFERSON STREET
REDWOOD CITY • 361-5172
LUNCH Mon-Fri 11-2
DINNER Tues-Sat 5-9

STEAKS UNIQUE
OFFERS THE CATTLEMAN'S FAVORITE
12 oz. RIB STEAK
with
BAKED POTATO
GARLIC BREAD
PRICE Regularly $3.99
now $2.99
OFFER VALID THRU MAY 26, 1974
STEAKS UNIQUE
TANFORAN PARK SHOPPING CENTER
Lower Level — Garden Restaurant
steaks unique
over ONE MILLION satisfied customers

Times-Post Want Ads

San Mateo 1080 South Amphlett Blvd. 348-4444
San Bruno 205 West Angus Avenue 589-1234
Redwood City 723 Middlefield Rd 369-1791

"Where more San Mateo County Want Ads are published than in any other newspaper"

100—NOTICES

101—Lodge Notices

BURLINGAME LODGE
No. 400 F&AM
Masonic Temple
Park Rd. and Howard Ave.
Meets Tuesdays — 7:30 p.m.
Sojourning Masons are welcome.
Kenneth E. Taylor
Worshipful Master
Joseph R. Davidson P.M.
Secretary
Ofc. 981-4550 Res. 697-8755

Daly City Eagles
Aerie 1848
3344 San Jose Ave.
Daly City
Meets 1st and 3rd Mon. 8 p.m. Buffet dance every 3rd Sat. Live music
Jack Cummings
Worthy President
Phone 755-6968

Peninsula Toastmistress CLUB
Meets 2nd and 4th Thursday of every month
Public Speaking
Call 342-9660 eves.

San Mateo Odd Fellows
LODGE NO. 265
121 South B St.
Meets every Monday evening at 8:00 p.m. Sojourning Odd Fellows are always welcome
Harold I. Squires
Noble Grand
F.C. Bigley, Recording Secty.
342-4869

IF YOU HAVE A MUSICAL INSTRUMENT TO SELL, get fast results with a Classified Ad. Dial 348-4444; 589-1234; 369-1791.

San Mateo Eagles
Aerie 440
101 South Blvd.
San Mateo, Calif.
Meets every Tuesday 8 p.m. Sojourning Eagles are welcome to attend our meetings.
Arnold G. Lowenstein
Worthy President
Alphonse B. Woyak, Secty.
Phone: 349-8082

SAN MATEO
No. 226, F.&A.M.
Tilton Ave.
At Ellsworth
Meets every Thursday
Sojourning Masons are cordially invited to attend our meetings.
Philip F. Munson,
Worshipful Master
994 Westlynn Way, San Jose
Jack T. Estoll, Secretary
343-4840

PLACE YOUR WANT ADS NOW!

San Mateo Toastmasters CLUB NO. 191
Meets each Tuesday 7:30 pm
Fidelity Savings & Loan
11 E. Third
San Mateo
to practice public speaking. Men 18 and over invited to visit and participate.
Ron Recchioni, Pres.
Ph. 592-3013 or 347-0419

Let Want Ads Help You

141—Funeral Directors

Patterson & O'Connell
FUNERAL HOME
San Mateo—345-8585

145—Personals

PLAY—SWIM—TENNIS
New family memberships available in Nature's own beautiful local 60 acres in Los Altos Hills. Complete family recreation center. 4 pools. Tennis, picnic and Barbecue areas, beautiful grounds.
While they last, you are invited to phone the club director for information on memberships. 948-4594.

HAVE the cremated remains of your loved one made into a beautiful ceramic urn. Call Cosme 355-2792 eves 5-12.

MASSAGE AND SAUNA
Redwood City Sauna Baths, 797 Arguello, R.C. 365-5240.

Leona, Spiritual Psychic
Help and advice on all affairs. Menlo Park, 325-9448.

MADAME DIANA — cards, palm, physchic reading. 230 El Camino, Belmont 591-7996.

HOLIDAY MASSAGE. No. 7 W. 41st Ave., S.M. 349-8383. 12 Noon 'til midnite.

THE BEST DATE OF YOUR LIFE could be a Thrift-Date! Gals join free. 589-6449.

AMERICAN Singles, recorded message, SF 362-2440. Sunnyvale 732-6471.

PERSIAN MASSAGE. Open 11 a.m. to 11 p.m. Mon.-Fri. 349-8098. 83 E. 21st Ave.

161—Lost and Found

LOST: dwntwn. San Mateo 5/7, lady's prescrip. glasses, tortoise/gold frm., lavender case. REWARD. 347-1449.

FOUND: German Shep. fem., recent pups, tan/black/white, lge. ears, in San Bruno, 589-3793; 583-5042.

FOUND: LADY'S WATCH in San Mateo. 343-9411.

LOST: Sealpoint Siamese, 6 mos., fem., vic. W. 20th, S.M. REWARD. 573-9766.

LOST Min. Terrier, black w/tan, wearing green collar, vic. 16th Delaware, S.M. 341-2394.

LOST: Presc. sunglasses, case. Sat. 5/11. Petrinis, Hillsdale. Rew. 345-3125 eves.

LOST: Thurs. 5/9 Jewelry in purple velvet box. Reward. 343-7053 eves.

Let Want Ads Help You

200—EMPLOYMENT

211—Instruction

CENTURY 21 Real Estate Schools. Prepare for State exams. $75. Start today. Call 788-2121.

Real Estate License
PREPARE NOW!!
Exams getting more difficult
APPROVED FOR VETERANS
Pass exam or tuition refund
ANTHONY SCHOOLS
833 Mahler Rd., Brl. 697-8314

213—Agencies

ANNE WHEELER AGENCY
Original Owner Since 1950
100 Benjamin Franklin Ct.
San Mateo 342-3201

APA AGENCY
4300 Stevens Creek Blvd.
San Jose 249-4300

CONTAC EMPLOYMENT AGENCY
650 El Camino Real
REDWOOD CITY 368-1485

CONTAC EMPLOYMENT AGENCY
650 El Camino Real
REDWOOD CITY 368-1485

221—Help Wanted

Accountant
Salary to $14,500. Degree required to move into controller's position. Call Dee Martin, 871-9755 GATEWAY Snelling & Snelling Agency, 220 E. Grand, SSF.

ACCOUNTING ASST.
Don't miss this one!! Local Peninsula firm has the position for you offering security, great salary plus excellent benefits. Some bookkeeping knowledge helpful. Call Miss Lord. 348-3234, Ethan Allen Personnel Agency, 2 W. 5th Ave., S.M.

ACCOUNTING Genl. ledger Dept. Penin. loc. To $750, fee pd. Call Mary Hall, 344-6395. Also fee. SAN MATEO EMPLOYMENT AGENCY, 441 S. El Camino, S.M.

ACCOUNTING Clerk $500; Co. will train person w/Business Mach. school. Call Polly 347-1002. BRUCE AGENCY, 919 S. El Camino, SM.

ACCOUNTING Dept. Trainee. HS grad. gd. fig. apt. No fee. $525. Fee jobs too. Management Services Agency, 1842 El Camino, Burl. 342-9441

ACCOUNTING Clerk, hrs. 8 to 4:30. 10 key by touch. Dependable. Good benefits, salary open. Call Dolores Blake, 583-8076.

ACCOUNTING CLERK
Min. 2 yrs. exp. for perm. position. 349-7770, ext. 37.

ACCOUNTS Payable. 2 yr. exp. for this oppty. $600; fee pd., also fee. Call Nancy Reid, 344-6395, SAN MATEO EMPLOYMENT AGENCY, 441 S. El Camino, S.M.

ADMIN. SUPERVISOR TRAINEE
No exper. nec. to train in administrative position with major Nat'l. firm. Qualified indivds. with coll. deg. and mgmt. ability. Call Miss Morey, 348-3234, Ethan Allen Personnel Agency, 2 W. 5th Ave., S.M.

ADMINISTRATIVE Secty. All skills req'd. for fabulous variety spot. Call Valda, 347-2181, Grand Snelling & Snelling Agency, 4 W. 4th Ave., S.M.

SHOP WITH WANT ADS.

DISPLAY CLASSIFIED SEWING CIRCLE

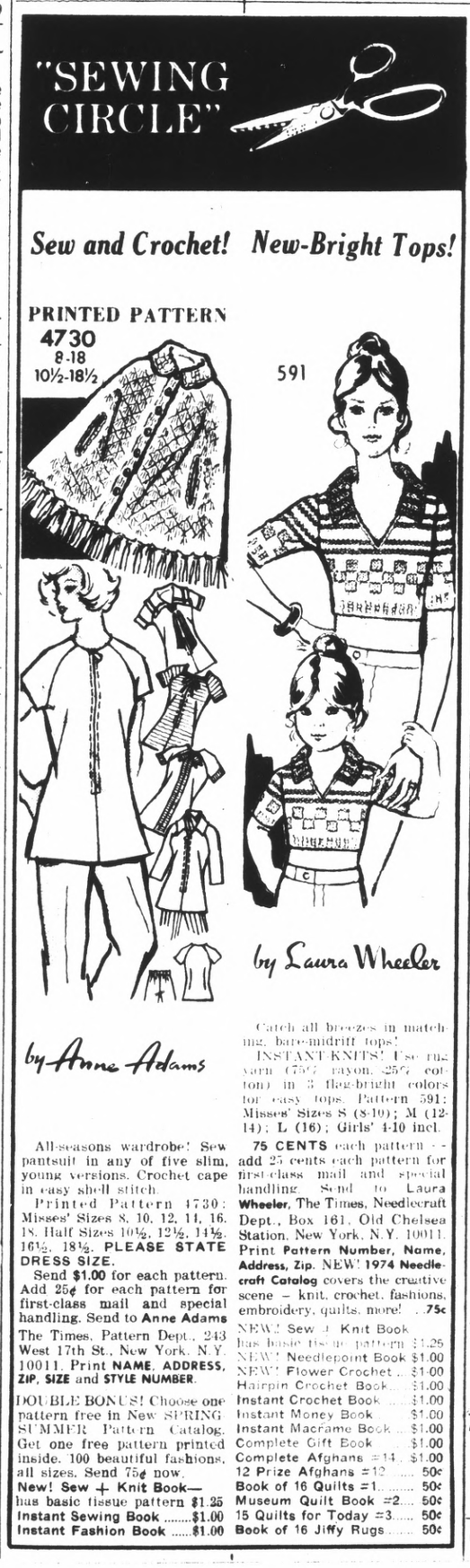

All-seasons wardrobe! Sew pantsuit in any of five slim, young versions. Crochet cape in easy shell stitch.

Printed Pattern 4730: Misses' Sizes 8, 10, 12, 14, 16, 18; Half Sizes 10½, 12½, 14½, 16½, 18½. **PLEASE STATE DRESS SIZE.**

Send **$1.00** for each pattern. Add 25¢ for each pattern for first-class mail and special handling. Send to **Anne Adams**

The Times, Pattern Dept., 243 West 17th St., New York, N.Y. 10011. Print **NAME, ADDRESS, ZIP, SIZE** and **STYLE NUMBER.**

DOUBLE BONUS! Choose one pattern free in New SPRING SUMMER Pattern Catalog. Get one free pattern printed inside. 100 beautiful fashions, all sizes. Send 75¢ now.

New! Sew + Knit Book—has basic tissue pattern **$1.25**
Instant Sewing Book **$1.00**
Instant Fashion Book **$1.00**

Catch all breezes in matching, bare-midriff tops!

INSTANT-KNITS! Use rug yarn (75% rayon, 25% cotton) in 3 flag-bright colors for easy tops. Pattern 591: Misses' Sizes S (8-10); M (12-14); L (16); Girls' 4-10 incl.

75 CENTS each pattern — add 25 cents each pattern for first-class mail and special handling. Send to Laura **Wheeler**, The Times, Needlecraft Dept., Box 161, Old Chelsea Station, New York, N.Y. 10011. Print **Pattern Number, Name, Address, Zip.** NEW! **1974 Needlecraft Catalog** covers the creative scene — knit, crochet, fashions, embroidery, quilts, more! ..**75c**

NEW! Sew + Knit Book has basic tissue pattern $1.25
NEW! Needlepoint Book $1.00
NEW! Flower Crochet .. $1.00
Hairpin Crochet Book .. $1.00
Instant Crochet Book .. $1.00
Instant Money Book .. $1.00
Instant Macrame Book .. $1.00
Complete Gift Book .. $1.00
Complete Afghans #1 .. $1.00
12 Prize Afghans #2 .. 50c
Book of 16 Quilts #1 .. 50c
Museum Quilt Book #2 .. 50c
15 Quilts for Today #3 .. 50c
Book of 16 Jiffy Rugs .. 50c

221—Help Wanted

Advertising Bookkeeper
THE GAP, a national retail chain operation, is in the process of expanding their corporate office in Burlingame. We are seeking a bookkeeper with at least 2 years college in business and/or 2 years bookkeeping experience. Advertising bookkeeping desirable. Must have typing ability and be able to work well with others. All replies confidential. An equal opportunity employer.
Reply:
THE GAP
840 Burlway Rd., Burlingame, CA 94010.

AGENCY
ANNE WHEELER
Original Owner Since 1950
342-3201
NO FEE

Sales Trnes/deg (5)	$700+
Secretary, lt. S/H	$667
Secretary Trne/SH	$500
Accountant/deg.	To $1300
Sales/Photo copy	$1000
SPLIT/NEGO/REIMBURSE	
Clerk Typist	$115 wk.
Credit Manager	$165 wk.
Keypunch/exp.	$550
General Office	To $550
Medical Recept.	$500
Gardener P/T	$4.80 hr.
Legal Secty.-gd. skills	$650
Secretary, dicta.	To $650
General Office	$600
FEE	
Sales Rep	$625
Sales/retail	To $2.75 hr.
Trainee/type 50	$450
Billing Clerk	$450
PBX Trainee	$2 hr.
Mgr. PBX exp.	To $600
General Office	To $525
Mgr. Trne/finance	$525
Insurance Biller	$500

Other positions available
100 Benjamin Franklin Ct
San Mateo
Behind San Francisco Federal Savings and Loan

AGENCY
✓ CHECK THESE LOCAL PENINSULA JOBS

No Fee	
✓SR. ACCTNT. Start mid June	To $13K
✓RECEPTIONIST Bgme. Bus line	$425
✓SECRETARY Marketing Manager	$700
✓CREDIT SECTY Admin. Offices	to $625
✓GENL. OFC., Type Phones, Filing	$575
Fee	
✓SECTY. No S/H Variety, Exc. Benfts.	$700
✓ASSTNT. SUPVSR Over-All Clerical	to $650
✓CREDIT ASSIST. Handle own corresp.	To $700
✓MEDICAL OFFICE 9-5. Phones, billing	To $500
✓SALES SECRETARY 80 S/H, Potential	$600
✓P-FRIDAY, 9 to 5 No S/Hand, Organizer	$650
✓RECORDS CLERK Shift-Mon./Fri.	$560
✓RECEPT.-PBX Split/Repay Fee	to $550
(Partial Listing Only)	

MARJORIE TRUITT AGENCY
"Highly Personalized"
231 2nd Ave., 2nd Floor
San Mateo · Ph. 343-4501
(Open 8-6; Sat. 9-12)

AIR export Documentation Clerks, night shift. Call 871-6931.

AIRCRAFT MECHANIC. No experience required. Age 18-34. Good salary and many benefits. Now interviewing. Call Army Opportunities, in San Mateo, 573-6494, in San Bruno 873-6795.

APARTMENT MANAGER
Couple to manage quiet, beautiful 16 units, Redwood City. One of couple to be home days. Lite maintenance and office skills preferred. No children/pets. Rent credit on lovely 2 BR townhouse. 592-3960.

APARTMENT MANAGER
Mature couple to manage stable 19 units, San Carlos. One to be home days. Lite maintenance skills helpful. Free 2-BR. apt. No children/pets. 592-3960.

APARTMENT MANAGER
Couple for beautiful garden type apts. Lite maintenance, man can have outside job. Salary and apt. Adults. Reply Box 5818, The Times, S.M.

APARTMENT mgrs. and assistant mgrs. Prof. property mgmt. corp. now has openings. Send resume to R. W. Zukin Corp., 1100 Alma, Menlo Park.

APARTMENT MANAGER — Asst. managers, couple. Capable of full magmt. responsibilities. Call Al Chesterman or Hy. Vitocov 574-5770.

APARTMENT managers. 18 units, Redwood City. Exper. couple, no children. 323-1660.

Apt. Maintenance
8-12 hrs/wk. Retired preferred. $4/hr. 341-6068.

Apt. Manager Trainee
Couple to manage 7 units in San Mateo. Wife to be home most of day. $75 rent reduction on $200 2-BR. 592-4900.

APT. MANAGER — COUPLE FOR Luxurious 16 UNIT BLDG. In Prestige San Mateo location. FREE APT. 347-6907.

APT. MGR. Mature, sober couple for 79 units in Belmont. No children. No pets. Expd. and maint. ability pref. Apt. + salary. 435-1946.

ASSISTANT Bkkpr. $7800 up! Fantastic oppty. Top fast growing co. Call Valda now! 347-2181, Grand Snelling & Snelling Agency, 4 W. 4th Ave., S.M.

Let Want Ads Help You

Asst. Service Mgr.
To $10,300. Auto parts and/or sales and service bkgd. helpful. Leading Nat'l. firm with top bnfts. Call Dee Martin. 871-9755 GATEWAY Snelling & Snelling Agency, 220 E. Grand, SSF.

ATTORNEY'S SECY.
Involve yourself in court cases handling confidential material for this bright lawyer offering excellent starting salary! No S/H required. Call Miss Lord. 348-3234. Ethan Allen Personnel Agency, 2 W. 5th Ave., S.M.

Auto Counter Man $650
Expanding firm needs experienced catalog person today. Call Mike Oliver, 573-3300 Romark Agcy. 2015 Pioneer Ct.

A/P Bookkeeper needed by Burlingame firm. Must have at least 2 yrs. exp. Exc. employee benefits. 692-3567.

BABYSITTER needed for working mother. Prefer older woman, live-in w/sml. sal. 347-4435 aft. 5 P.M.

BABYSITTER, mature, live in; room/board + $100 salary. Mother of 4. Call 574-7762.

BABYSITTER, my S.M. home, only 2 school children, 1 toddler, 5 days. 344-6986.

BEAUTICIAN. Some following preferred, but not necessary. Pleasapt surroundings. 61 37th Ave., S.M. 345-5114.

BEAUTICIAN, exp. Lucian Beauty Salon. 345-1488.

BEAUTY OPERATOR for busy Shop. Exp. w/some following. 341-4884; eves. 341-7003.

BILL WILLIAMS ASSOC.
Borel Placement Agency
1618 Borel Pl., S.M. 573-8524
ALL JOBS 100% FREE

Jr. Clerk Typist	$484
Receptionist	$500
Secretary, S/H	$550
Production Typist	$600

Bookkeeper To $650
All purpose ofc. needs NCR/GO exp. Lite typing. Sunset Employment Agency 1505 El Camino, Brl. 347-9807 656 El Camino, SC 593-8241 343 El Camino, SSF 873-5330

BOOKKEEPER/Secty. Work up to office mgr. Type, lite bkg. Nice place. Call Toni Todd, 347-2181, Grand Snelling & Snelling Agency, 4 W. 4th Ave., S.M.

BOOKKEEPER. Auto exper. Light type. 10 key Add. To $600. Call Polly, 347-1002, BRUCE AGENCY, 919 S. El Camino, San Mateo.

BOOKKEEPER F/C. $9000. Call Valda today if you want really great job + future. 347-2181. Grand Snelling & Snelling Agency, 4 W. 4th Ave., S.M.

BOOKKEEPER for Redwood City contractor. Full charge thru statements. Send resume with salary req. to P.O. Box 510, Redwood City, 94064.

BOOKKEEPER, F/C. Thru gen. ledger and closing. Negotiate fee. $13,000 yr. SOUTH CITY Employment Agency, 139 Mitchell Ave., SSF., 588-2487.

BOOKKEEPER/Secty. Full time for Orthopedic Surgeon. Must be exp. Call Anne Bancroft, 861-6792.

BOOKKEEPER/Secty., expd. self-starter, reliable. Medical billing. A/R, A/P. Good benefits. Call 755-8154.

BUSINESS ANALYST
Local branch of national corp seeks ambitious individual for excellent career program. Top salary and benefits. Coll. deg. preferred. Call Mr. Kane, 348-3234, Ethan Allen Personnel Agency, 2 W. 5th Ave., S.M.

BUYER/Typist. Phone orders. Ordering, type 60+; to $550; fee pd. Also fee. Call Nancy Reid, 344-6395, SAN MATEO EMPLOYMENT AGENCY, 441 S. El Camino, S.M.

CAREER MINDED
Major national financial corp. looking for career minded individuals. Some retail finance exp. helpful but not nec. Fast growing business concern with excellent opportunity and future.
UNITED FACTORS
Retail Service Corp.
692-3884 ext. 36
Equal opportunity employer

CASH AUDIT CLERK
THE GAP is seeking a high school graduate with 1 year higher education or cash audit exper. Will accept 2 or more years exper. in statistical work. High degree of accuracy and concentration on detail work required. Proficient in use of 10-key, have a legible handwriting. All replies confidential. Equal opportunity employer.
Apply:
THE GAP
840 Burlway Rd., Burl., Ca. 94010.

CASHIER, sales lady. EXPERIENCED ONLY for better ladies ready to wear store, Serramonte. 994-1100.

CLERICAL OFFICE
THE GAP is seeking an individual to handle a "one-person" office. Must be a competent typist, have good mathematical aptitude, telephone exper., legible handwriting and be able to operate 10-key adding machine. High school graduate. An equal opportunity employer. All replies confidential.
Reply:
THE GAP
840 Burlway Rd., Burlingame, Ca. 94010.

FAR OUT MUSIC AT WAY IN PRICES! Check the Times Want Ads today!

CLERICAL WORKER
small S.M. office needs YOUNG WOMAN. Type 55 wpm., 40 hr. week varied duties. Begin June 3. Send resume to P.O. Box 1388, S.M. 94401.

CLERICAL
Western Temporary Serv.
Hillsdale Shopping Center
(lower mall-341-3411)
NEED A JOB? SEE US
WE NEED YOU
Immediate openings: Sectys. Bkkprs., Typists, Acct. Clks.
All office skills used.
Experience necessary.
Long and short assignments
Equal opportunity employer

Clerk Typist
GUY F. ATKINSON COMPANY has permanent position in So.S.F. for clerk typist.
Applicants should have HS education, 1-2 yrs. stat typing and gen. ofc. exp., type 55-60 on IBM standard. Good figure aptitude and 10-key exp. desirable.
Position will include typing and distributing various accounting and statistical reports plus other gen. ofc. duties. Telephone 871-2400, ext. 603. An equal opportunity employer.

CLERK typist. Purchasing Dept., type 50+. NO S/H. No Dicta. To $550. Fee pd., also fee. Call Mary Hall, 344-6395, SAN MATEO EMPLOYMENT AGENCY, 441 S. El Camino, S.M.

CLERK TYPIST. Start to $650. Work in modern offices. Benefits. Call Pegi today at 348-3111.
APA AGENCY
520 El Camino, San Mateo

CLERK Typist to $6300. Start a career w/large co. Top skills req. Call Connie Moore, 347-2181, Grand Snelling & Snelling Agency, 4 W. 4th Ave., S.M.

CLERK Typist. Start today. Xlnt. co. Great career spot. Super hrs. Call Toni Todd, 347-2181, Grand Snelling & Snelling Agency, 4 W. 4th Ave., S.M.

CLERK Typist, good health insurance plan. Call 342-9535.

CLERK Typist, part-time. Shorthand helpful. Please contact Barbara, 692-1840.

CLERK, part-time, 21-30, 7-11 store, 137 Manor Dr., Pacifica. 355-6667, Rich, 8-5.

CLERK, Train to Sup. Dept. to $600. Gd. Leadership in PTA, etc. No fee; Also fee. Call Polly 347-1002, BRUCE AGENCY, 919 S. El Camino, SM.

CLERK. St. to $650. Looking for advancement, good benefits, merit raises? Call Pat today at 348-3111.
APA AGENCY
520 El Camino, San Mateo

Clerk-Typist
Our Marketing Dept. Needs You!!
If you like heavy customer contact on the telephone, you'll love this job! Typing skill of 55-60 wpm is required. You will be filing and using our TWX machine, in addition to the telephone work. Don't hesitate on this one. Call Cookie at 322-7222 ext. 265. We are an equal opportunity employer M/F.
Philco-Ford Corporation
Sierra Electronic Operation

COLLECTION MGMNT. TRAINEE
Nat'l. firm accepting applications from individuals interested in beginning a career in collection Mgmnt. Position requires stable bkgrnd., aggressive personality and a strong desire for success. No exp. nec. Exc. benefits. Salary and oppty. for right person. 40 hr. wk. — inside. Not a sales position. Those interested contact Mr McCord 873-3950.

COOK for conv. hospital. Exp. with diets. Opportunity for advancement. Apply in person after 11 a.m., Hillhaven Conv. Hospital, 1609 Trousdale, Burlingame.

COOK or Pizza Man, part-time. Will train. 341-2904.

CORPORATE REP
Local office of a major nat'l corp offers unique oppty in stimulating environment for sharp, personable coll. grad with some work exper. Excellent compensation. Call Mr Kimball, 348-3234, Ethan Allen Personnel Agency, 2 W. 5th Ave., S.M.

COUNSELOR
WE ARE GROWING
May marks the grand opening of our 3rd Bay Area office. We are seeking several sharp people for our San Mateo staff. If you are career oriented, good with people, attractive and determined to have an interesting job, we offer an unusual opportunity. Salary + bonus plan, full benefits, thorough training, lovely offices and advancement potential. Call Pat Brown at 348-3111.
APA AGENCY
520 El Camino, San Mateo

EARLY BIRDS get the WANT AD bargains!

SAN MATEO COUNTY Business Directory

A convenient, handy guide to leading San Mateo County businesses and services

ACOUSTIC CEILINGS

ACOUSTIC SPRAYED CEILINGS. GYPSUM BOARD INSTALLED AND TAPING. CALL 738-3198. LIC. NO. 248681.

PIONEER Acoustic Ceilings. Modernize your home W/latest sprayed acoustics. Hides cracks, etc. 334-3910.

O'HARA CEILINGS
ACOUSTICAL TEXTURE
755-5588

Acoustic Sprayed Ceiling
Free Glitter. Lic. 290222. 593-3528 or 345-4252.

ADDITIONS/CARPENTRY

CUSTOM CABINETS. All styles. New, remod., repair kitchen cab. Formica. Reas. Free est. No job too small. 345-0633.

BUILDING/REMODELING

KARL TUCHECK—BUILDER
Room additions, patios, fences, etc. Partial or comp. Lic. 289372. Insured. Free Est.
341-8659 726-5470

ADD-A-ROOM
REMODELING REPAIRS
Jim Thorne 343-1230

JOHN E. GARCIA
Complete Building Services
Kitchens—Bath—Family Room
FREE EST. LIC. 589-1877

YOHANAN STRUCTURES
Additions Remodeling
Free est. Lic. 756-5870

CARPENTRY, plumbing, electrical, fences, tile, wallpaper, reas. 573-6635.

BUSINESS SERVICE

FOR PEOPLE ON THE GO
ANSWER—RING TEL SERVICE
Personalized. Day, Extended, 24 hr. Pocket Paging. Interplant Paging. 2-way car teleph. LOW rates. Call 348-2600.

CONCRETE/ASPHALT

368-5206 FREE ESTIMATES
CEMENT WORK — PATIOS
SIDEWALKS — Driveways

PATIOS, driveways, alleyways, Redwood fences, brick/block work. Free est. 586-2723.

ELECTRICIAN

WIRING — All type outlets, serv. change. Free est. Reas. Lic. no. 152952. 574-5161

FLOORS

EXP. REFINISHER
Polyurethane, Plastic, Finish. Dark stains, Waxing. Free est. Reas. Lic. 130250. 588-8658.

FURNITURE STRIPPING

FURNITURE STRIPPING — we strip with care all antique, contemporary, wood, metal furniture. Free estimates, pick-up and delivery. 591-1531.

GARDENING/LANDSCAPING

ISLANDERS' Gardeners lowest price. Complete gardening, hauling, cleaning, tree-trimming, landscaping, cement work, plumbing and painting etc. Call 347-5114.

COMPLETE GARDEN SERVICE. Residential, commercial. Pruning, new lawns, hauling, etc. Reasonable. 342-5156.

FRENCH GARDENER. Exp. Clean-up. New lawns, Sprinklers, Maintenance. Residential, commerical. 697-7331.

SPRING Cleaning. 349-0320. Planting, pruning, compl., Maint., quality work. Aft. 7 p.m.

QUALITY Yard Work. Trimming, etc. New lawn, fence, cement. Reasonable low prices. Phone anytime 347-1702.

FRIENDLY Tropical Gardener. Compl. yard service. Haul, weeding, moving, repairs, paint. Free est. 344-9818.

Japanese Gard. 342-4631
Maintenance, Cleanup, Landscaping. All garden services.

JAPANESE GARDENER
Maintenance, pruning, clean-up. 344-2124 after 5 p.m.

JAPANESE GARDENER
Clean-up, Pruning, Maintenance. Call 347-3521.

GARDENING/LANDSCAPING

ROTOTILLING 593-0485
Residential; commercial
Free estimates

JAPANESE GARD. 344-5903
Maint., Cleanup, Landscaping. All garden serv. Aft. 5.

ROTOTILLING, spring cleaning, garden maintenance. Call Pierre 697-2378 after 6 p.m.

EXPERT Gardening — landscaping. Sprinklers, drainage. Fences, walls. 347-0337.

GARDENING, LANDSCAPING, WEEDING, HAULING, PRUNING, (etc.). Call 342-4045.

JAPANESE Gardener. Maint., clean up. Millb., F.C., S.M., Burl. 573-6784 aft. 5.

GENERAL cleanup, weeding, and rototilling, 343-2194.

WEED-HAUL 341-9934
CALL ANY OLD TIME

Experienced Gardening
Clean-up. Planting. Pruning. Maintenance. Call 349-1824.

HANDYMAN

CARPENTRY, remodeling, repairs, small const$ruction painting. 341-0831; 592-3204.

ONE CALL DOES IT ALL!
Paint., carpent., plumb. elec. roof. decks. rms. 343-8506.

HANDYMAN. Home maintenance and repairs. One call does it all! 341-2401.

HAULING

HAVE LARGE STACK TRUCK w/hydraulic tail-gate. Garage basement, backyard clean-up. Experienced men w/service. Call 343-0501; 342-4940.

HAULING and GARAGE CLEAN-UP. TREE CUTTING. COLLEGE BOY NEEDS WORK. RELIABLE! 692-2624.

FREE ESTIMATES HAULING 3 trucks, lge. Van avail. Jerry. 359-4239, Dan 355-5259.

HAULING, DELIVERING and BUILDING MAINTENANCE. Free est. Reliable. 368-5710.

HAVE truck, college student. Move — Haul — Gardening. Reasonable. 343-1796.

HAULING, CLEAN-UP, YARD WORK, PAINTING, MOVING. 369-1229; 369-0259.

HOME SERVICE

GENERAL cleaning for homes. Phone 347-3552 aft. 6 p.m.

MOVING

LOWEST rates in town. No extra charge for wknds. or holidays. Free est. Budget Movers & Storage. 347-7766.

CALLISON Moving Co. Anywhere, anytime. Time starts at your door. 992-5031.

PAINTING/PAPER HANGING

PIPER PAINTING CO.
Quality Work Guaranteed.
Free Estimates.
342-7844
28 YEARS EXPERIENCE

THE best economy is quality. Free informative estimates on paint jobs which LAST! Also carpentry and repairs. Fully insured, excellent refs. 341-0831; 592-5507

'PETE THE PAINTER'
Interior — Exterior
Free est. Work Guar. Lic. 663
Phone 355-5775

TOP QUALITY-REAS. PRICE
Res., Comm. Inter., Exter.
FREE ESTIMATE
349-8881

HERMAN JUNGE
Paper hanging, painting. Expert work, low cost. 20 yrs. exp. No. 164683, 697-4332.

STANLEY NEDWICK & SON
QUALITY PAINTING
347-0234; 341-7689

HANS GELBRICH
Intr., Extr., Lic. 225296. Ins. Prof. Work. 591-8809.

OVER 20 years exp. Local references. Inter./exter. Free estimate. 343-7528 days; 348-8642 eves. Lic. 173914.

PAINTING/PAPER HANGING

WALLPAPERING, painting. Comp. professional decorating services. Commercial-Residential. Save. 697-8340; 589-1636.

EXPERIENCED PAINTER
Quality work. Free Estimates. Interior-Exterior. 364-1997.

PAINTING, Interior, Exterior, Free Est. Quality work guaranteed. Ralph. 593-4268.

PAPER Hanging. Experienced. Reasonable. 343-0478.

PAINTING. Int.-Ext. Free Estimates. High Quality. Call Frank, 343-2457.

INTERIOR-Exterior painting, decorating. Reasonable, call Fred eves. 347-0493.

SAVE 30% on paint, labor, int./ext. Expert work, refs. 345-2003 aft. 5.

PLUMBING

LICENSED PLUMBER
FREE ESTIMATES
Al Siegel. 592-0100

LICENSED PLUMBER
ALTERATIONS, REPAIRS
Free est. Lic. 237557
JIM DAVIS 342-4389

PRINTING

WITH IMAGINATION
job printing that pleases the eye, the pocketbook and the stopwatch. A complete shop that includes large and small offset letterpress, a complete bindery, our own typesetting. Large volume keeps your costs down. Immediate delivery too!
TIMES
Commercial Printing
1100 S. Amphlett Blvd., S.M.
348-4400

ROOFING/GUTTER SERVICE

ECONOMY ROOFING CO. —Roofing and Roof Repairs. IMMED. SERVICE. Clean Gutters. Flush Drains. Aver. home $18, large $22. Licensed for your protection. 248-1001.

CASTO ROOFING CO. Quality shake/shingle roofs. Free Est. Lic. #289411. 961-8922

DON COOPER ROOFING. Working contractor. Lic. 285382. Ins. Free est. 871-9939.

SCAVENGERS

SAN MATEO COUNTY SCAVENGER CO. Daily Pickups. Residential. 225 Shoreway Rd., San Carlos, 592-2411.

STORAGE

SMALL boats dry storage $1 per ft. 1231 Whitethorn Way, Burlgme. 343-9041; 871-7241.

U-STOR-IT
Clean, secure, individual storage from $6. 697-1146.

TELEVISION SERVICE

PENINSULA-WIDE TV SERVICE. COLOR or BLACK/WHITE TV. FREE ESTIMATE. On call 24 Hrs. incl. SUN. HILLSDALE TV, 516 E. 3rd, S.M. 574-3511. (RENT NEW COLOR TV.)

A-OK TV REPAIR
Service Call $11.95 + parts. Or call for Free Home Estim. 377 Torino, S.C. 10-8 p.m. Daily/Weekend. 593-5343.

TREE SERVICE

MITCHELL TREE SERVICE
Compl. tree care, safe tree removal. 369-1892; 364-3320.

COMPLETE Tree Service, Pruning, Spraying, Low rates. Quality work, free est. 341-3043.

UPHOLSTERING

SPECIAL — Sofa or hideabed uphol. $195. Quality workmanship, material. Largest fabric choice. BankAmericard or financ. avail. 591-8993.

WINDOWS

ALUMINUM windows to replace old wooden windows. Free est. Call John, 583-2252 aft. 5 p.m.

IF YOU HAVE A MUSICAL INSTRUMENT TO SELL, get fast results with a Classified Ad. Dial 348-4444; 589-1234; 369-1791.

TO PLACE YOUR WANT AD BY DIRECT LINE PHONE SAN MATEO 348-4444 REDWOOD CITY 369-1791

EASY AD FINDER
WHERE TO LOOK FOR WANT ADS

ANNOUNCEMENTS ..... 100 to 199
AUTOMOTIVE ..... 900 to 940
SEA/AIRCRAFT ..... 800 to 899
EMPLOYMENT ..... 200 to 299
FINANCIAL ..... 600 to 699
FOR SALE ..... 400 to 499
REAL ESTATE ..... 700 to 799
RECREATION ..... 300 to 399
RENTALS ..... 500 to 599

TIMES CLASSIFIED
SAN BRUNO HERALD
RECORDER-PROGRESS
COASTSIDE CHRONICLE
THE POST

ADVERTISING RATES AND INFORMATION

Effective April 1, 1974
Cost Per Line Per Issue
(3 line minimum)

	3 to 9★ Lines	More than 11 Lines
1 Issue	95c	83c
2 to 4 Issues	80c	69c
5 to 8 Issues	64c	56c
9 to 15 Issues	57c	50c

★ 10 line ad billed at 11 line rate. Each issue of The Post and San Bruno Publications will be considerated as consecutive insertions — and must be taken to qualify for consecutive insertion rate. San Bruno newspapers are published Wednesday and Saturday. The Post is published Wednesday.

ACCEPTABILITY:
The Times reserves the right to reject, censor and properly classify any advertisement.

ERRORS SHOULD BE REPORTED IMMEDIATELY. Responsibility will not be assumed for more than one incorrect insertion of any advertisement ordered for more than one time.

GENERAL INFORMATION
Rate cards and circulation figures are available upon request. For more detailed information on credit, mechanical requirements, deadlines, cancellations, and additional rates please contact your nearest office for a rate card.

San Bruno 589-1234
Redwood City 369-1791
San Mateo 348-4444

221—Help Wanted

COUNTER HELP, Part-time wkends. Must be over 21 yrs. Apply in person. Hof's Brau Garden Restaurant, Tanforan Shopping Center.

COUNTER woman over 21, part-time San Bruno restaurant. Call: 583-2280.

CUSTODIAN. Start June 15th. Apt. furnished. Ideal for couple. Burlingame Methodist Church. 344-6321.

DECORATOR train St. $400. Artistic person w/strong desire to learn. Call Polly, 347-1002, BRUCE AGENCY, 919 S. El Camino, S.M.

DENTAL assistant, part time, young, ambitious person. Exper. not required. Write Box No. 5822, Times, S.M.

DICTAPHONE typist, 60 wpm. Age 25+. No fee. To $575. Fee jobs too. Management Services Agency, 1842 El Camino, Burl. 342-9441.

DISHWASHER Mon. thru Fri. — a.m. to 4 p.m. Apply Cinnamon Mill, 1855 S. Delaware, San Mateo.

DISHWASHER, days. 341-7464.

DISTRIBUTION ASS'T.

If you are ambitious, detail minded, and have 2-3 yrs. exper. in distribution or traffic (preferably food industry) opportunity awaits you at LIPTON. Inventory control, order processing and other distribution responsibilities will be yours. Degree preferred.

Opportunity for advancement and participation in a comprehensive benefits program.

Mail resume to:
Mr. R. L. Bennett,
THOMAS J. LIPTON
100 So. Ellsworth Ave.
San Mateo, Ca. 94401
Equal opportunity employer.

DMV Control Clk. $700. 2 yrs. exp. required. Call Polly, 347-1002, BRUCE AGENCY, 919 S. El Camino, S.M.

DRIVERS
PART-TIME WORK

We need mature person with excellent driving record to drive children to and from 7-9 a.m. and 2-4 p.m. Please apply in person for this interesting and rewarding work 8 a.m.-11 a.m. at ServiCar, 1111 Chess Dr., Foster City.

Electronics Technician

GUY F. ATKINSON COMPANY has an opening in So.S.F. for an electronics technician. Individual must be experienced in circuit assembly, electronic components, standard electronic equipment, E.G. oscilloscope, read and use electronic drawings in a production oriented environment. Will be involved in product assembly and assist in R and D Lab. This is a permanent position. Send resume and salary history to Personnel Manager, P.O. Box 593, South San Francisco, Cal. 94080. An equal opportunity employer.

Eligibility Worker I

Spanish speaking. $669-$791
To work in the County Welfare Dept. performing clerical duties in determining if applicants qualify for public assistance. Requires 2 years of full time paid business office clerical experience and ability to read, write and speak both the English and Spanish languages.

Call San Mateo County

Civil Service Commission
Courthouse, Redwood City
364-5600

ENGINEER Assist. to $14K. Superior atmosphere for BSEE type with test design exp. Call 347-1002, BRUCE AGENCY, 919 S. El Camino, S.M.

Engineers

Immediate long term openings in upper Peninsula area
Electrical
Instrumentation
Mechanical
Piping
Structural

Manpower, Inc.

480 S. Ellsworth, S.M.
342-2700
4333 El Camino
Palo Alto 941-4750
An equal opportunity
Job Shop Employer

ESCROW clerk, bookkeeping and shorthand helpful. Small mortgage co. Salary open. Send application or resume to P.O. Box 1386, San Mateo 94401.

Exec. Secty. $850

No fee. Take charge! Work for yng. exec. Also fee jobs.
Sunset Employment Agency
1505 El Camino, Brl. 347-9807
656 El Camino, SC 593-8241
343 El Camino, SSF 873-5330

EXECUTIVE Secty. to VP who travels 40% of the time. Beaut. offices. Must be exc. typist and dictaphone. Salary $600. 692-0454

EXPERIENCED cook wanted full time — graveyard. Apply Ken's House of Pancakes, Millbrae. 697-2434.

FAST food operation now hiring hard working manager trainee. Experience pref. but not necessary. Send resume to 491 Veterans Blvd., Redwood City. No telephone calls

FIELD UNDERWRITER

Will train. Call 348-6771.

FIGURE CLERKS

If you can operate a 10-key adding machine by touch we have employment for you. We desperately need several 10-key fig. clks in Redwood City, San Mateo, Burlingame, So.S.F. Earn top money. No Fee. Want to work short hours, ask about our "Mother's Shift." Apply today or call us . . . we're friendly.

MANPOWER 342-2700
TEMPORARY SERVICES
Corner 5th and Ellsworth, S.M.

FIGURE Clerk trnee. Age 25+. No fee. $425. Fee jobs too. Management Services Agency, 1842 El Camino, Burl. 342-9441.

221—Help Wanted

FILE Clerk, no exp. Hgt. 5-ft, 3-in. Age 25+. No fee. $400. Fee jobs too. Management Services Agency, 1842 El Camino, Burl. 342-9441

FOOD SERVICE SPECIALIST. No experience required. Age 18-34. Good salary and many benefits. Now interviewing. Call Army Opportunities in San Mateo, 573-6494, in San Bruno 873-6795.

FRIDAY PERSON to $600. Good typing skill, 10 key add. Call Polly, 347-1002, BRUCE AGENCY, 919 S. El Camino, San Mateo.

FULL TIME POSITIONS
OVER AGE 25
CLERK TYPISTS—50 WPM
DICTA OPRS.—60 WPM
RECORD CLKS—NO TYPE
SAFECO INS. CO.

For appt. 697-3960, ext. 203

Gen. Office To $650

True variety for outgoing, flexible personality.
Sunset Employment Agency
1505 El Camino, Brl. 347-9807
656 El Camino, SC 593-8241
343 El Camino, SSF 873-5330

GENERAL Office. St. To $750. Our fee is paid. Looking for variety and public contact? Call Pat now at 348-3111. Also fee.

APA AGENCY
520 El Camino, San Mateo

GENERAL Ofc. Age 25+. Type 50, phone exp., varied duties. Nego. fee. $500. Raise to $550 in 1 mo. Management Services Agency, 1842 El Camino, Burl. 342-9441.

General Office $500

The tides will turn for you in this exciting position.
Call Joyce Farr, 573-3300
Romark Agcy. 2015 Pioneer Ct.

GENERAL OFFICE. 2 openings. No exp. nec. Some bkkpg. helpful. Good salary and surroundings. Apply in person, 897 Hinckly Rd., Burlingame.

GENERAL Office. Type 45, work in Personnel Dept. $500. SOUTH CITY Employment Agency, 139 Mitchell Ave., SSF, 588-2487.

GENERAL Ofc. San Mateo loc. Accurate type, bill'g, phones, asst. payroll. Benefits. Pref. mature woman. 342-3558.

GENERAL OFFICE. Accurate typing and phones. Lt. Bkkpg. Call for appt. 344-1712, 8-5 p.m.

GENERAL office, figure aptitude helpful. 2 or 3 days wk. S.C. 592-5958.

GIRL FRIDAY, full time, mature. $550. Type 60 wpm +, gd. fig. aptitude, small Belmont firm. Send resume to The Times, Box 5828, S.M.

GIRL Friday, mature. Life or Insur. exp. pref. Salary, hours open. Pleasant office. 692-0613, 692-2810.

GIRL FRIDAY. Lt. bkkpg. for Civil Engineering firm. $550 mo. 348-3280.

HAIRDRESSER wanted, 5 days week. Right girl will have good guaranteed wage. 591-0379.

HAIRSTYLIST, full time, salary + comm. Call 697-1210 or eves. 697-4725

HANDYMEN with tools. Supplement your Soc. Sec. Call HAND-E-MAN, 343-5511.

Health + Home Care

NURSE AIDS—PRACTICALS
COMPANIONS FOR ELDERLY
HOME MAKERS
Live in or out
Kind dependable employees
Bonded and Insured
MEYER CARE
Rdwd. City 365-7423, ext. 36

HOME Health aides/homemakers, part time, on call basis. Visiting Nursing Assoc., San Mateo. 573-2336 for interview.

HOSTESS

BUNNY'S PLACE. Apply in person. 3147 Middlefield Rd., Redwood City, 369-2903.

Hotel Desk Clerk

Eves. and weekends, permanent. Call 589-4265 8 a.m.-5 p.m.

HOUSEHOLD help, weekends care of MS patient. Some housework. 342-4382.

HOUSEKEEPING Live in
Cook, Hskpr. $400
Comp'n. ..... to $500

DOMESTIC HELP DIVISION

San Mateo Emply. Agency
441 S. El Camino 343-5691

ICE CREAM DRIVERS NEEDED. Male/Female. 204 Baden Ave., So. San Francisco.

Immediate Openings

Austin Agency
of Foster City
By Appointment Only
ALL NO-FEE POSITIONS

Type and File Clk.	$500
General Office Clk.	$525
Lite Bkkpg. Secty.	$550
Insurance Bnft. Clk.	$550
Secretary, type 65+SH	$600
Order Desk, mature	$600
Bank Tlrs P/T	$2.50-$3.25hr
Accounts Rec. Clk.	$600
Asst. Office Manager	$650
F/C Bookkeeper	$675
Jr. Acctg. Clk.	$800
Accounting Manager	$1000
Secretary, SH + dicta.	$700
Sales Rep	$1000

Call 573-7200
After hour appointments available for presently employed people
FEE AND NO FEE JOBS

221—Help Wanted

INSPECTORS mechanical. Immed. opening incoming areas for ambitious productivity - conscious mach. inspectors with 2-5 yrs. in surface plate set-ups utilizing detailed drawings of complex cast sheet metal and machine parts. Good working knowl. of mil./fed specs., communicate on all levels. Must be a self-starter and reliable. Apply in person at: A. C. Ball Co., 1697 Industrial Rd., San Carlos, Ca. An equal opportunity employer.

INSURANCE

SECRETARY Girl-Friday

for Ins. Brokers necessary. Commercial lines know-how. Congenial office, low pressure. Salary open. 349-5400.

Inter. Clk. To $650

No fee. Excitg. oppty. in research inst. Also fee jobs.
Sunset Employment Agency
1505 El Camino, Brl. 347-9807
656 El Camino, SC 593-8241
343 El Camino, SSF 873-5330

Interior Display Trnee.

Outstanding opportunity for sales oriented, artistic, energetic individual in decorative accessories department. Experience in retail furniture or department store display of lamps, pictures and related accessory items helpful. Opportunity for advancement after training period.
All company benefits, paid vacation, sick time and group insurance. Apply Monday thru Friday, 9 to 5.

Levitz Furniture Corp.

900 Dubuque, S.S.F.
Equal opportunity employer

INVENTORY Control Clerk, light bookkeeping, typing. Salary commensurate w/ability. Call for app't. Leasametric, 347-3067.

INVENTORY Control Clk. Good figure apt. 10 key. Telex. Negotiate fee. $135 wk. SOUTH CITY Employment Agency, 139 Mitchell Ave., SSF, 588-2487.

INVENTORY Control Clerk wanted. Call 728-3301.

JR. ACCOUNTANT

THE GAP, a rapidly expanding retain chain, is in need of a thorough and aggressive individual to fill position of junior accountant. Must have minimum of 2 years college in business and 2 years exper. as Jr. Accountant or a degree in accounting or finance. Must have ability to work well with all levels of personnel as well as independently. A growth position, should have supervisory potential. An equal opportunity employer. All replies confidential.
Reply:

THE GAP

840 Burlway Rd., Burlingame, Ca. 94010.

JOB HUNTING

WOMEN, MEN, STUDENTS
Earn $5 Hr. and up!! Part Time or Full Time. Call on Established Customers. HOUSE OF FULLER, 574-4272.

JOBS — JOBS

Long or short term jobs
TYPISTS
KEYPUNCH
CLERKS
WAREHOUSE
Top Pay — Bonuses
No Fee
TASK FORCE, S.B. 871-7577
Belmont 592-2900

Jr. Accountant

To $9000. Fee pd.! Min. 2 yrs. college level accounting. Top nat'l. firm. Also fee jobs. Call Dee Martin, 871-9755 GATEWAY Snelling & Snelling Agency, 220 E. Grand, SSF.

KEY Tape Operator 6401 Data Recorder, typing, some filing, gen'l. ofc. work. So.S.F. loc. Hrs. 7-3:30. 761-1445; 873-7767 for appt.

Keypunch Operator

Part-time. Hours 8:30 to 2. IBM systems 3 experienced for Burlingame distributor. Phone Mr. Anderson, 697-6500 for appmt. Equal opportunity employer.

KEYPUNCH OPERATOR. Call 728-3301.

KEYPUNCH 029/059. 2 yrs. exp. Excell. raises and benefits. To $625. SOUTH CITY Employment Agency, 139 Mitchell Ave., SSF., 588-2487.

KEYPUNCH 1 yr. exp. $700. No fee; Also fee; Call Polly 347-1002, BRUCE AGENCY, 919 S. El Camino, SM.

KEYPUNCH, exp. 961, data recorder. Days. S.S.F. $550. Rite Job Employment Agency, 920 El Camino, S.S.F. 583-7779.

Keypunch

To $550. Fee pd.! Min. 1 yr. exp. on 5496. Super top co.! Also fee jobs. 871-9755 GATEWAY Snelling & Snelling Agency, 220 E. Grand, SSF.

Ladies and Gentlemen

We Look Forward To
Having You As One Of
PERMANENT TEMPORARIES

Interesting Temporary
Assignments With Liberal
FULL-TIME BENEFITS
Which Include . . .

Free Health Insurance
Free Life Insurance
Paid Vacation

IMMEDIATE NEED!
SECRETARIES — TYPISTS
FIGURE CLERKS
GENERAL OFFICE
RECEPTIONISTS
FILE CLERKS
KEYPUNCH OPERATORS

692-3822
Adia Interim Services

(Formerly Massey Temporary)
35 El Camino Real, Millbrae
Equal opportunity employer

FOR CARS that get you places, check the Classified Ads now!

Let Want Ads Help You

221—Help Wanted

Ladies Needed Immed.

for lite general cleaning.
Select your own hours.
☆ Meyer Care ☆
365-7423

LEASING AGENT — for medical office complex. Experienced preferred. Real estate license. P.O. Box 552, Millbrae.

LEGAL SECRETARY, exper. San Mateo law firm. Reply The Times, Box 5821, S.M.

LIKE PEOPLE?

Our friendly neighborhood office needs a clerk who likes to talk with people, take payments and do some typing. Learn to operate a computer terminal. Good salary and many other outstanding benefits. For confidential interview contact Paul Smith at 222 East 3rd Ave., S.M.

Machinist $700

Supervisory career position with established mfg. firm. Call Mike Oliver, 573-3300
Romark Agcy. 2015 Pioneer Ct.

MACHINIST for mill and lathe. Call 365-7671

MAIL CLERK needed, varied duties, 1 to 5 daily. Retired gent. pref'd. Pleas. office in Burl. 697-0700.

MAINTENANCE MACHINIST needed for So.S.F. manuf. plant. Must have at least 5 yrs. exp. in Industrial Maint., and a complete knowledge of all related trades. Call Yolanda, 583-3030. Equal opportunity employer.

MAINTENANCE man for large San Mateo apt. complex. Some knowledge of all phases of maintenance. Own tools. Salary based on exper. Reply Box No. 5824, Times, S.M.

MAINTENANCE, small apt. bldgs., retired pref. 8-12-hr. wk. Nice work conds. 341-6068.

MANAGEMENT LIAISON

Major national corp. seeks degreed ambitious individual for entry level position with exciting potential. Complete training, outstanding salary and benefits. Call Mr. Kimball, 348-3234, Ethan Allen Personnel Agency, 2 W. 5th Ave., S.M.

Management Trainee

Will train, 21 or older. Apply in person at Straw Hat Pizza Palace, 1489 Beach Park Blvd., Foster City, or call 574-3881. EOE.

MANAGEMENT TRAINEE

$200 Week — National corp. needs candidates for management training. $200 salary when you qualify. For interview call 348-5448 between 9-4 only. Equal opportunity employer.

Management Trainee

Look sharp, be sharp and the sky is the limit in this prestige position. HS grad. Call Pat Lee, 573-3300
Romark Agcy. 2015 Pioneer Ct.

MANAGEMENT Trnee to $930. Train for Field Mgr. Co. car, future unlimited! Deg. + Sales image. Call 347-1002, BRUCE AGENCY, 919 S. El Camino, San Mateo.

MANAGEMENT Trnee. to $10.2K. Bus. degree a plus. Corp. ofc. training prog. Call Sharon, 347-2181, Grand Snelling & Snelling Agency, 4 W. 4th Ave., S.M.

MANAGER Computer Oprs. to $20K. Supv. exp. + softwear bkgrnd. needed by top co. Call Sharon, 347-2181, Grand Snelling & Snelling Agency, 4 W. 4th Ave., S.M.

MANAGER — San Mateo 16-Unit Apt. Mature couple. Exp. not necess. RENT FREE. Box 5819, The Times, San Mateo.

MARKETING TRNEE.

Due to recent expansion, locally-based company has need of career-minded individuals. Outstanding salary + benefits. Some coll. and retail exp. helpful. Call Mr. Kane, 348-3234, Ethan Allen Personnel Agency, 2 W. 5th Ave., S.M.

MASSEUSES wanted, no exp. nec. Start today 40% comm. Plush studio, 321-3710.

MECHANIC Full time. Expd. only. Salary + commission. Call 726-2655 for appt.

MECHANIC (auto). Tune-up, Brakes, Electrical. Perm. position. Chance for advancement. San Mateo, 349-4404.

MECHANIC, base salary plus percentage. San Carlos. Call Ken Voss for interview. 583-8174 or 592-8889

MECHANIC, maintenance, plant machinery. SSF. $970. Rite Job Employment Agency, 920 El Camino, SSF, 583-7779.

MECHANIC

Salary $810-$894 per mo.
2 yrs. exp. as equipment mechanic or combination of training and exp. or 4 yrs. apprenticeship as auto mechanic. Apply City Hall, 1365 5th Ave., Belmont. Closing date May 24, 1974 at 5 p.m. For info. call 592-8101.

MEDICAL Claims Examiner, San Mateo. Knowledge of RVS. Start Immediately. Exc. fringe benefits. Call 574-2826 ext. 99.

MEDICAL Receptionist. Office exper. required. Able to handle busy telephone. Salary commensurate with exper. Call Mrs. Lee, 344-6896 between 9 a.m.-1 p.m.

TO PLACE YOUR WANT AD
PHONE DIRECT LINE
San Mateo 348-4444

221—Help Wanted

MEDICAL insurance billing. Heavy phones, experience. preferred. Call 342-7601.

MEDICAL Recept. Busy spot, hvy. phone work. Penin. loc. Gd. benefits. San Mateo, 344-6395. SAN MATEO EMPLOYMENT AGENCY, 441 S. El Camino, S.M.

MEDICAL Recept., exp. with good knowledge of Bkping. One Doctor office. 5-day wk., salary open. Send resume to Box 5826, The Times, S.M.

MEDICAL RECORD ROOM CLERK

For large busy Clinic. Permanent full time position. Experience helpful. Good working conditions plus benefits. Apply in person San Mateo Medical Clinic, 23 Baldwin Ave., Door No. 4, San Mateo. Between 8:30 and 5 p.m.

MEDICAL transcriber, part-time for Orthopedic Surgeon. Exp. w/dictaphone and orthopedic terminology nec. Can set own hours. Ask for Anne Bancroft, 861-6792.

MEDICAL TRANSCRIBER. Must be experienced. Call for appt. 697-7044.

NATIONALLY KNOWN CO.

needs 2 representatives for sales and service. No investment necessary. Car advantageous. Phone 493-6863.

NO FEE

Computer Operators

IBM DOS
360-40's
Multi-processing and GRASP
Minimum 2 years exp.
Call Bobbie Andersen
342-7258

EBS Data Processing

NURSE — RN expd. Full time and on call for O.R. Liberal salary and fringe benefits. Apply Personnel Dept. KAISER HOSPITAL, Redwood City. An equal opportunity employer.

NURSE, LVN

Full time, day or P.M. 100 bed convalescent hospital. Call for appmt. 349-2161.

NURSE, RN, LVN and medical assistants for doctor's office. San Mateo Medical Clinic. Call Miss Dickman, 342-7771.

NURSE, RN, DAY SHIFT

Full time. Convalescent hospital. 697-1865.

NURSE
LVN $30 PER SHIFT

P.M. and nite relief, full time. Burlingame Conv. Hospital, 343-3661.

NURSERYMAN, full time, must be able to work Sat., Sun. Apply 591-6845.

NURSES Aide, day shift, full time or part-time. Millbrae Conval. Hosp. 697-8386.

NURSES AIDE for private patient. Pt.-time. 366-2381 or 365-2898.

NURSES AIDE with or without exp. Apply at 2883 So. Norfolk, San Mateo.

NURSES, registered, Moss Beach Rehabilitation Hospital. 728-5521.

NURSES
LVN Doctor's office. **$500**
MEDICAL Secty. ..... **to $600**
MEDICAL NURSES REGISTRY
441 S. El Camino 344-6398

NURSES: RN OR LVN TO DO ALLERGY SKIN TESTING AND INJECTIONS. EXPER. AND ABILITY TO LEARN NEWER TECHNIQUES EMPLOYED IN OUR OFFICE WILL DETERMINE SALARY. SAN MATEO OFFICE, EAR, NOSE AND THROAT PRACTICE. REFS. REQ. CONTACT MRS. LEE, 344-6896.

O.R. TECH. On call. Training pref. 1 yr. exp. reqd. Liberal salary. Apply Personnel Dept. KAISER HOSPITAL, Redwood City. An equal opportunity employer.

OFFICE WORKERS

Need extra money for summer vacation? Start earning it now the MANPOWER way! We desperately need General office workers with experience in any type of office work. Top money No Fee. Come in today . . . or call us . . . we're friendly.

MANPOWER 342-2700
TEMPORARY SERVICES
Corner 5th and Ellsworth, S.M.

One Pers Ofc $550

50 wpm/lite bkkp/variety.
Work unsupervised.
Sunset Employment Agency
1505 El Camino, Brl. 347-9807
656 El Camino, SC 593-8241
343 El Camino, SSF 873-5330

Order Desk

$7200. Fee pd.! Mature person for heavy customer service spot. Moderate typing. Also fee jobs. Call Marie James, 871-9755 GATEWAY Snelling & Snelling Agency, 220 E. Grand, SSF.

ORDER desk, heavy phone, type 45, good bkgnd. Negotiate fee. $475. SOUTH CITY Employment Agency, 139 Mitchell Ave., SSF, 588-2487.

ORTHODONTIC LAB ASSIST. and chairside. Pt. time. Exp. pref. but will train. Call 592-3144 Mon.-Fri. 8:30-5.

PAINTERS, experienced and energetic, steady employment, quality work. Pay in accord with exp. and ability. Our jobs are in Burlingame, San Mateo and Hillsborough. Call 343-9000, day or nite.

PART-TIME MEN

Expanding nationwide co. dealing in hydraulic air equipment needs several part-time men. No exp. nec. Married, employed, stable character preferred. Free to work 6:45-10 p.m., 4 eves. and SAT. 10-1 p.m. $280 mo. salary or profit program. For intvw. call 348-6679, 2 to 9 p.m. week-days.

PART-TIME Gen. Ofc. Lite S/H, type 60. S.C. Negotiate fee. To $3.75 hr. Management Services Agency, 1842 El Camino, Burl. 342-9441.

PART-TIME Couriers, morning shift. Apply 890 Mahler Rd., Burl.

Let Want Ads Help You

221—Help Wanted

PARTS Girl. Phone, inventory, varied. $500+ liberal benefits. Hours 8 to 4:30. 692-1922.

PBX OPERATOR

THE GAP is seeking a high school graduate well skilled in written and oral communication of English language. General office and typing skills preferred. Exper. in field desirable, must have pleasant voice and neat appearance. An equal opportunity employer.
Apply:

THE GAP

840 Burlway Rd., Burlingame, Ca. 94010.

PBX To $600

Experienced? Mgmt. potential? Call Karen Adams, 573-3300
Romark Agcy. 2015 Pioneer Ct.

PBX

$7800. Should have min. 2 yrs. exp. on heavy board. Super top Co.! 871-9755. GATEWAY Snelling & Snelling Agency, 220 E. Grand, SSF.

PBX/Recept To $583

Experience/math apt.
Misc. duties/Personable!
Sunset Employment Agency
1505 El Camino, Brl. 347-9807
656 El Camino, SC 593-8241
343 El Camino, SSF 873-5330

PERMANENT job opening for young man. Duties consist of receiving, shipping, delivery and light mechanical work. Fringe benefits and pleasant working conditions. Write P.O. Box 998, San Mateo, 94403.

PERSONAL secty. Light office skills, hvy. phones. Public contact. To $550. Call Polly, 347-1002, BRUCE AGENCY, 919 S. El Camino, San Mateo.

PERSONNEL DIRECTOR $1249-$1523 per mo. Direct a comprehensive personnel management program for 185 classified employees. Merit system. Excellent fringe benefits. Loc. outside boundaries of San Francisco. Final filing date: May 31, 1974. Send resume: Jefferson Elementary School Dist., 101 Lincoln Ave., Daly City, Ca. 94015. 992-1000. Ext. 203.

Personnel Clerk

To $7200. Good figure aptitude and accurate typing. Call Linda Stevens, 871-9755 GATEWAY Snelling & Snelling Agency, 220 E. Grand, SSF.

Phone Solicitors

Sharp, some experience, no selling, setting appmts. only for home improvement. Need car. Salary $2 hr. + bonus. Hrs. 5-9 p.m. Call 345-9912

Phone Solicitors

Work from your home. Must have exper. Salary + bonus. No selling. Call 345-9912

PIZZA COOK

21 or older, will train, potential management for right person. Apply in person, 1489 Beach Park Blvd., Foster City, or call 574-3881. EOE.

Plant Maintenance Worker

$1026-$1147
Requires 4 years of full time paid experience within the past 10 years in maintenance, installation and repairing of heating, air conditioning, ventilating, plumbing, refrigeration and power equipment of a governmental establishment, hospital, industrial plant or commercial building.

San Mateo County

Civil Service Commission
Courthouse, Redwood City
364-5600

PLEASANT person to work with customers and do bindery in loc. print shop. Gd. w/figures, knowledge of graphic arts helpful. Full-time. M-F. 8:30-5:30. 347-5284

PRODUCTION Leader. Knowl. plastics and formica a must. Excell. oppty. to grow w/fast growing co. $120 wk. SOUTH CITY Employment Agency, 139 Mitchell Ave., SSF, 588-2487.

PROFESSIONAL TECH
SAN MATEO
EMPLOYMENT AGENCY

Management train	$6.3K
EDP Specialist	to $9.6K
Field Serv.	Car $6.7
Mechanic	$10.4K
Landsc. Maint.	$7.2K
Manager	to $7.2K
QC Tech	to $8.1K
Traf. Co-Ordin.	$12K
Retail Mgmnt. trn.	$6.5K
Tech. Unit rec'd.	to $11.5K

344-6395

PROFESSIONAL TECH JOBS

Design Engineer	to $18,000
Mechanical Engr.	to $16,500
Chemical Engr.	to $16,500
SALES. Must have strong Bkg. A-1 appear.	to $15,000. DOE
Draftg. P/C Dsgn.	to $13.8K
Material Plan Mgr.	to $13.2K
Engr. BSEE or expd.	to $14K+
Mech. Drafting	to $12,000
Electronic Techs	to $12K

OTHER JOBS AVAILABLE
LOCAL OR NATIONWIDE
☆ BRUCE AGENCY ☆
919 S. El Camino 347-1002

PUBLIC RELATIONS
Openings in S.M. area for outgoing, congenial woman who enjoys people. Sales and typing exp. helpful. Must have car avail. For interview call Wed. 574-5088 1-5 p.m.

PUMP Assembly and repair exp. pref. Well establ. Peninsula firm. Send resume to Box 5814, The Times, S.M.

PURCHASING Secty. Xlnt. co. offers growth oppty. for top S/H + typ. + purch. exp. Fee pd. Fee also. Call Toni Todd, 347-2181, Grand Snelling & Snelling Agency, 4 W. 4th Ave., S.M.

RADIO repairs, some exp. Will train, steady. S.S.F. $528. Rite Job Employment Agency, 920 El Camino, S.S.F. 583-7779.

RECEPTIONIST

Be your own boss handling appts. and phones in busy plush offices. Excellent benefits and salary round out lovely spot. Call 348-3234, Miss Morey, Ethan Allen Personnel Agency, 2 W. 5th Ave., S.M.

221—Help Wanted

RECEPTIONIST for busy 4-doctor veterinary hospital. Exp. in office procedures with heavy telephone and public contact. Prefer mature, pleasant person able to assess situations and accept responsibilities. Send resume to P.O. Box 305, San Bruno.

RECEPTIONIST Dicta/typist. Type 60+; Attractive. $579; fee pd.; also fee. Call Nancy Reid, 344-6395, SAN MATEO EMPLOYMENT AGENCY, 441 S. El Camino, SM.

RECEPTIONIST/EXEC. Secty. for small professional Corp. No. Peninsula. Exp. in public contact and accounts receivable management. Salary open. 583-3074.

RECEPTIONIST

Phones, General office skills. Call Sue Cain, 697-7040 10 a.m. to 3 p.m.

RECEPTIONIST Part-time. North Penin. Dental office. Reply Box 5823, The Times, S.M.

RECEPTIONIST. Some typing 50-60 WPM. Located Crocker Park, Brisbane. 468-2500.

RECREATION Dir. to $11K + top oppty. for people person w/rec. deg. or bkgrnd. Call Sharon, 347-2181, Grand Snelling & Snelling Agency, 4 W. 4th Ave., S.M.

RENTAL HOSTESS

Sharp responsible woman to show/rent apts. in large luxury complex, S.M. 4 days/week, $400 mo. 592-3960.

Resin Kettle Opr.

for national chemical firm.
956 Bransten Rd., San Carlos
593-8443
Equal opportunity employer.

RETAIL Shoe People, exp. High grade stores, jobs with a future. Ph. Mr. Williamson 661-4700.

SALES
MUTUAL OF OMAHA

Leads furn. w/train. Immed. earnings. 349-5505. Mr. Kleber. Equal opp. empl. M/F

SALESMEN REAL ESTATE

FOR ACTIVE PENINSULA OFFICE. EXPERIENCED!! CALL 593-1458.

Sales Career with sales management opportunities.

If you are a thinker, a responsible non-conformist - besides being friendly and energetic; if you are managing now, or can be trained to manage people, I want to hear from you. Our manager's incomes average more than $20,000 per year. Unlimited commissions and all the fringe benefits. Call Mr. Whitehill, 495-4777.
Investors Diversified Services

Sales Manager

International co. seeks a woman or man respected in community, prestige appearance, able to manage and supervise people. Exceptional earnings. Excellent opportunity for advancement. Car furnished to qualified person past 30. Call 592-2272 Mon. thru Wed. 2 to 4 p.m.

SALES OPPORTUNITY

Train at $1000+ monthly with century old highly respected Mutual Life Ins. Co. Phone San Mateo Sales office, 574-2713.

SALES PERSON exp. with managerial ability for Assist. Mgr. in retail Jr. Boutique. Tanforan Shopping Center. Call 588-9809 for interview appointment.

SALES REAL ESTATE

SELECTING REAL ESTATE SALES MANAGER
and
SALES PEOPLE

For San Mateo, Burl. area

MUELLER ESTATES

REALTOR 692-5666

SALES REP. Man or woman. Are you geared to earn

$500

PER WEEK UP.
Leads furn. Top comm. Outside food sales. 348-8088.

SALES REPRESENTATIVE

Route sales under a franchise basis soon to be avail. representing all natl. manufacturers. Delivering to super markets, drug stores and variety syndicate stores. Must be Peninsula resident. Exp. in route sales or grocery field essential. Potential unlimited depending upon motivation of individual. No investment for franchise. All replies are confidential. Call 593-1888.

SALES to $15K + Oppty and fine future, Indus'l. Sales exp. Call 347-1002, BRUCE AGENCY, 919 S. El Camino, San Mateo.

Sales Trnee. St. $6000

Rise and shine.
Beautiful company benefits.
Excellent advancement.
Call Steve Brink, 573-3300
Romark Agcy. 2015 Pioneer Ct.

SALES — Real Estate Licensee. Salary +++ Commission. Call 364-7272.

SALES, Ins. Big co. Leads furnished, no canvassing. Call 9 to 12. 692-5727.

SALES. FARMERS INS. Try the ins. bus. without giving up present job. Mr. Beckheyer, 873-5982; 592-0806 eve.

SALES. REAL ESTATE. Experienced and new licensee. Top commission schedule. Broker assistance always available. Training program. Golden State Realty, 342-3020

SALES
AUTO SALES
NEW AND USED

Great opportunity for experienced salesman or someone willing to be trained, to earn top commission. Demo. plan; hospitalization plan. Contact Mr. Chester, Sales Manager, or Pat Battaglia, E-Z Davies Chevrolet, 1101 El Camino Real, Redwood City

PLACE YOUR WANT ADS NOW!

221—Help Wanted

SALES, REAL ESTATE . . . Have opening for 2 licensees in our new location near Woodlake. Will train as required. Call Bob May for appointment.
MAY ASSOC. Call anytime.
512 Peninsula, SM 342-2001.

SALES
EXTRA MONEY IMMEDIATELY

Sell famous Knapp Shoes. Highest commissions plus bonuses. Free sales kit. Ralph Kelley, 560 Knapp Centre, Brockton, Mass. 02401.

SALESLADY, mature, exp. Part time. Gift shop. Call 873-3630, 9-5.

SALESLADY

Expd. sales help needed in Better Sportswear Dept. of leading sporting goods store. Full and part time. Apply in Person.

STAN'S SPORTS

75 Serramonte Center
Daly City

SALESMAN Lumber and hardware. At least 1 yr. exp. Half Moon Bay 726-2509 8-5 p.m. weekdays; 8-4 p.m. SAT.

SALESMAN TRAINEE

We will pay you while you learn to sell America's hottest cars. You must be honest, sincere and have faith in your ability to succeed. You may be presently selling another product and wish to enjoy the highest earnings average in this area. If so, please contact Ed Urad for interview. VILLAGE LINCOLN MERCURY, 393 El Camino, San Carlos, 593-8433

SALESMAN. Air conditioning. Expd. in Industry pref. Sell industrial and commercial preventive maintenance and service repair work. Send resume to R. Hennessy, CAL-AIR CONDITIONING SERVICE, INC., Menlo Park, 94025.

SALESMAN

Exceptional income. Complete co. training. 345-5757.

SALESMEN Real Estate

Established Office in convenient San Mateo location. With training program and great commission plan. By appointment Mr. Johnson FIRESIDE HOMES 341-7737 or Eves. 593-3065.

SALESMEN
USED CARS

WE NEED EXPERIENCED LOCAL CAR SALESMEN WITH PROVEN AUTO SALES RECORD TO SELL WHERE THE ACTION IS!!

Enjoy the Bay Area's TOP PAY PLAN . . . Call Joe Montabalno Jr. or Roger Harper, Stewart Chevrolet.

994-2400

SALESPERSON Exp. Real Estate to learn and train for income-property sales. Call Al Chesterman or Hy Vitcov, CRESTWOOD REALTY, 574-5770.

SALES
REAL ESTATE CAREERS

We are presently interviewing prospective sales people for our Burlingame office. No previous experience is needed. We have an extensive training program. Compensation is based on an enlightened commission schedule plus all employes participate in our group health insurance and profit sharing program. Wright & Company is a California Corporation which belongs to 6 multiple listing services, with offices in Menlo Park, Los Altos, Sharon Heights, Portola Valley, Woodside and Burlingame. For an interview call Mrs. Tayler.

WRIGHT & CO.

REALTORS
251 Park Road, Burlingame
348-6789

SALES
STUDENTS — TEACHERS

Summer work. Last year's students earned up to $7000 during 3 mos. summer vacation. Some continued through year part-time — 5 figure income. People paid for showing our equip. Scholarships available. 573-8023.

SALES: Licensed Real Estate Agent wanted. Call for appointment! Ledbetter Realtors, 1884 S. Norfolk, San Mateo, 349-5273.

SCHOOL boy wtd. to help with gardening Mon., Wed., Fri. aft. school and Sat. morn. 9 to 1. 343-3591.

Sec. Recpt. To $650

Exciting spot for one who likes to socialize.
Sunset Employment Agency
1505 El Camino, Brl. 347-9807
656 El Camino, SC 593-8241
343 El Camino, SSF 873-5330

SECRETARIES

Land an interesting job with a leader

We currently have 2 openings for experienced secretaries who have 90 wpm shorthand and 65-70 wpm typing skills. We offer top salaries and benefits.

Accounting
You will be the Secretary to our Controller and will be typing reports, keeping records and general correspondence.

Purchasing
If you like to keep busy this is the place for you! Heavy phone work, typing purchase orders, filing, etc.

For immediate consideration call Cookie, at 322-7222 ext. 265. We are an equal opportunity employer M/F.

Philco-Ford Corporation

Sierra Electronic Operation

SECRETARIES

and dictaphone typists. We have immediate employment paying top money in S.M., Burlingame, Belmont, R.C., for exper. secretaries. Choose your own work schedule, a few days, or several weeks at a time, without paying a fee. Available short hours? Ask about our "Mother's Shift" 9-3. We need you. Apply today or call us . . . we're friendly.

**MANPOWER

ACTION ADS ARE HERE TO STAY!

"Action Ads" are better than ever! One phone call to a Classified Advertising Representative is the only energy needed to place a low-cost "Action Ad" . . . to sell your unwanted items . . . fast!

SAN MATEO . . . . . phone 348-4444
SAN BRUNO . . . . . phone 589-1234
REDWOOD CITY . . . . . phone 369-1791

221—Help Wanted

Serv-All Employment Agency

SAN BRUNO, 440 San Mateo Ave	589-0315
SAN MATEO, 18 2nd Ave., Rm. 226	347-5288
REDWOOD CITY, 705 Veterans Blvd	365-3222
PACIFICA, 80 Eureka Square	355-1400

TOP PENINSULA POSITIONS

ASST. ORDER CLK., Gen. ofc. A/P, A/R, lt. type	To $715
ACCTS. RECEIVABLE, gd. exp., detail minded	To $650
CASHIER, exp. Some college acctg., lite type	To $550
GEN. OFFICE, good typing, 10 key	$575
SECTY., S.M. Good skills, public contact	$700 up
SECTY., no S/H, 1 person ofc., dictaphone	To $650
CLERK TYPIST, F.C. Type, variety, 1 yr. exp.	$525
RECEPT./DICTA., S.M. Attractive, gd. personality	$580
ACCTS. PAYABLE CLK., S.M. Varied duties	$550
EXEC. SECTY. Good skills. Personal secty. to Pres.	$900 st.
SECTY. to VP. Good typing, lt. S/H. Attractive yng. ofc.	$800 st.
ONE PERSON ofc. 10 key, type, no SH. Travel argmts.	$600
SECTY./RECEPT., good typing. Phones, public contact	To $600
PERSON FRIDAY, type, lite bkkpg. Compose corresp.	$600
SECTY. Handle airline reservations, good skills	$700
SECTY., no S/H, gd. typist, dicta., customer service	To $650
PAYROLL CLK., other state taxes, train mini comp.	To $600

PARTIAL LISTING OUR 23rd YEAR

SECRETARY $650
Top electronics firm pays our fee. Great benefits, profit sharing. Call Pegi at 348-3111. Also fee

APA AGENCY
520 El Camino, San Mateo

SECRETARY to assistant contracts manager in contracts purchasing dept. Typing 65 wpm, lite S/H, heavy phones. Please contact Colleen, 692-3567

SECRETARY $700. Busy Foster City office. Type 65 + S/H. Mature, outgoing personality. Call Austin Agency of Foster City, 573-7200, 581 Foster City Blvd. Fee and no fee jobs.

SECRETARY purchasing. Expedite and analyze bids. Type 50+. to $700. fee pd.; also fee 344-6395. SAN MATEO EMPLOYMENT AGENCY, 441 S. El Camino, SM.

SECRETARY Sale Dept. type 65+; S/H 80+. To $700. Fee pd., also fee. Call Mary Hall, 344-6395. SAN MATEO EMPLOYMENT AGENCY, 441 S. El Camino, S.M.

SECRETARY to $7800 — are U the adm. type w/good skills? Local. Call Connie Moore, 347-2181, Grand Snelling & Snelling Agency, 4 W. 4th Ave., S.M.

SECRETARY, EXEC.
position in So. S.F. liquor firm. Exc. benefits. Exp. reqd. Send resume to P.O. Box 2186, So. S.F. 94080 or call 871-9187

SECRETARY, pt. time, challenging position. Must work without supervision, follow supervision, handle people and solve problems. Heavy typing, lt. bkkpg. 25-hr. wk. $350 mo. Send resume to Promotion Dept., #3 Serramonte Center, Daly City, 94015

SECRETARY, Exp. So. S.F. Co. 2 yrs. College or Secretarial School. 5 or 6 yrs. bus. exp. preferred. Excl. Co. Benefits. Call Irene, 871-4848 between 9 and 11 a.m.

SECRETARY, full/part time. 1-girl office, good typist, convenient hours. Exper. helpful. 592-6999 Monday only; 342-8282 eves.

SECRETARY, no S/H, type 60. Attractive. Brisbane. To $575. Management Services Agency, 1842 El Camino, Burl. 342-9441.

SECRETARY. Good training position open with young and growing Co. Good typing and very little S.H. reqd. No exp. nec. Start $500 mo. Apply at 171 Constitution, Menlo Park or call 325-3247.

SECRETARY. $8400. Top skills a must. Superb oppty. Best co. Don't miss! Call Valda, 347-2181, Grand Snelling & Snelling Agency, 4 W. 4th Ave., S.M.

SECRETARY. Run this office for traveling boss! Co. has great bnfts. Call Toni Todd, 347-2181, Grand Snelling & Snelling Agency, 4 W. 4th Ave., S.M.

SECRETARY
Executive. Type 65 wpm; S/H 100 wpm. 2-3 yrs. Legal exp. helpful. New office bldg., Belmont. Call Mr. Napier, 591-0706.

Secretary

Opening available in our Marketing Department. Requirements include 60 WPM typing, Shorthand preferred. Background and one year's experience in marketing and/or electronics is preferred.

Excellent fringe benefits program including company paid helath, life and dental insurance for employee and dependents.

We invite interested men and women to stop by our Personnel Department weekdays, 1651 Page Mill Road, Palo Alto, California, 493-3320. U.S. citizenship required. We are an equal opportunity employer, committed to affirmative action. Male and female applicants are invited to apply.

Kaiser
Aerospace & Electronics

FAR OUT MUSIC AT WAY IN PRICES! Check the Times Want Ads today!

SECRETARY
Mature, attractive woman with good math. ability with growing consulting firm. Responsible, self starter willing to learn. Typing min. 65 wpm, dictaph. req'd. Contact Pension Planning Serv., 48 Park Rd., Burl.
$550+ to start 347-9053

SECRETARY
PERSONNEL/TRAVEL
Congenial staff offers the "people" spot you've been seeking! With your good skills, you land this one! Call 348-3234, Miss Morey, Ethan Allen Personnel Agency, 2 W. 5th Ave., S.M.

SECRETARY Receptionist for small pleasant office. No shorthand. $550 mo. 692-2085.

Secty.-Personnel
To $7800. Good typing and S/H. Very interesting position. Call Linda Stevens, 871-9755 GATEWAY Snelling & Snelling Agency, 220 E. Grand, SSF.

SECTY./Computer Oper.
Computer exp. on IBM S/3 equip. is preferred. Part-time computer operator will also perform general office and Secretarial work. Must have good typing and 10 key adder skills. Salary open. Call 593-1888.

SECURITY OFFICERS
Immed. opening San Mateo County area. Must have phone, car, clean record. Call 347-5244 for interview.

SECURITY OFFICERS NEEDED
Full-time positions now available after training and orientation. Job sites are in downtown S.F. business area. Law enforcement or military experienced personnel preferred. Minimum pay starts at $3.50 per hr. + full range of benefits including vacation, sick leave, uniforms and health insurance. Excellent working conditions, and all shifts available to qualified person. If interested, send resume to P.O. Box 3034, San Francisco, Calif. 94119. An equal opportunity employer

SERVICE station personnel needed. Full or part time. Experience preferred. Apply 1000 El Camino, Redwood City.

SERVICE Station Attendant $3.50 hr. No exp. nec. Females accepted also. 3805 Bohannan Dr., Menlo Park. 328-9283.

SERVICE STATION Salesperson. Experienced. Sal. + Comm. Uniform furn. Evening Hrs. 1999 El Camino, R.C.

SERVICE station attendant. Experienced. Start $2.50 hr. + comm. 42 Ave. Shell, 4140 El Camino, San Mateo.

SERVICE Station Attendant. 25 yrs. of age. 2 yrs. min. exp. $650 mo. to start. Good benefits. 364-5131.

SERVICE Station Mechanics. Apply in person, 407 So. Delaware, San Mateo.

FOR CARS that get you places, check the Classified Ads now!

SERVICE Station attendant, pt. time, exper. 1770 El Camino, cnr. San Bonito, S.B.

SHOE SALESMAN, exper., full time, good wages, apply Family Shoe Mart, 1168 El Camino, San Carlos. 592-9728.

SITTER exp'd., sensitive woman to sit for 2 boys 6-8 aft. schl. Hrs. 2-6 p.m. My home, S.M. nr. Burl. Call aft. 6 p.m. 342-2137 or 342-5477.

SMALL Burlingame company requires man for inventory control clerk, typing, light bkkpng., order desk. 342-7007.

Statistical Sec. To $535
You're on your own.
Plush new office. Free lunch. Fee paid. Also fee jobs. Call Karen Adams, 573-3300. Romark Agcy. 2015 Pioneer Ct.

STENOGRAPHER
S/H/Dictaphone, type 60 wpm accurately, some clerical duties. Immed. opening. Perm. position. Salary open. Jean Lambert, 871-5810.

STOCK CONTROL SPECIALIST. No experience required. Age 18-34. Good salary and many benefits. Now interviewing. Call Army Opportunities, in San Mateo, 573-6494, in San Bruno 873-6795.

STOCKBOY, duties are receiving, pricing, stocking and displaying merchandise. Must be well groomed, personable, and willing to work hard. Applications and interviews btwn. 2 and 4 p.m. Walgreens 615 Broadway, Millbrae.

STREET MAINTENANCE MAN, Daly City, $791-$910. Health, life, dental and LTD ins. 40-hr. work week. Req. 1 yr. exp. in construction and repair of hard surface streets, highways, or parking facilities, or in construction or repairs of sanitary or storm sewer systems. Completion of 10th grade, valid Class III Calif. Driv. Lic. Apply personnel dept., City Hall, 90th/Sullivan Ave., Daly City, 991-4500, ext. 212. Closing date 5/23/74. Equal opportunity employer.

Teachers $390
Happiness is having a career creating springtime smiles. Call Joyce Farr, 573-3300. Romark Agcy. 2015 Pioneer Ct.

team
up
with
OLSTEN
WE NEED
PINCH HITTERS
SECRETARIES
TYPISTS
TRANSCRIBERS
MAIL ROOM CLERKS
OLSTEN SERVICES
1815 El Camino, Burlingame 342-7232
2450 El Camino, Palo Alto 327-4992
Equal opport. employer, m/f

TELEPHONE SALES
Start now selling radio ad package from our office. Full time, travel or local work, advancement. 344-3710.

TELEPHONE solicitor, $2.50 hr. + bonus. Work in our pleasant office, Mon.-Fri., 6-9 p.m., Sat. 9 a.m.-12:45 p.m. Hallmark Builders, 344-6359.

TELLER
Full time position available in Belmont for experienced bank teller. For appt. call Mrs. Newton, 591-5511.
CALIFORNIA CANADIAN BANK
490 El Camino, Belmont
Equal opportunity employer

TELLER
Part-Time
If you are an experienced teller with a friendly outgoing personality and would like to work part-time for a min. of 20 hrs. per wk. with longer hours at times please call me. Cashier exp. will be considered. Mr. Poulton 573-8051. FIDELITY SAVINGS & LOAN equal opportunity employer

TELLER
30 hr. permanent position. Exp. pref., Contact Mrs. Bondy 697-3454. An equal opportunity employer.

TRAINEES!
Grow with this expanding corp. in ground floor opportunity for a sharp hard-working individual, through training and rapid advancement. Some coll. helpful. Call Mr. Kimball, 348-3234, Ethan Allen Personnel Agency, 2 W. 5th Ave., SM.

TRUCK DRIVER. No experience required. Age 18-34. Good salary and many benefits. Now interviewing. Call Army Opportunities, in San Mateo, 573-6494, in San Bruno 873-6795.

TUNE-UP Man, Experienced. 40 Hrs. Sat./Sun. off. Uniforms. Tools furn. 1999 El Camino, R.C.

TV-Radio Tech
Start at $10,200 + +. For the go-getter. No layoffs. Call Pat Lee, 573-3300. Romark Agcy. 2015 Pioneer Ct.

TYPIST — Minimum 75 WPM, accurate, good with figures and tables. Salary commensurate with ability. Call Joyce Dorick, WILLIAMS-KUEBELBECK AND ASSOC., INC. 365-7202.

TYPIST, PURCHASING
There is an interesting opening in our purchasing department for a neat appearing typist with a pleasant telephone manner to assist purchasing manager in a variety of activities. Complete benefits. Apply Personnel Department:
H.S. CROCKER CO., INC.
1000 San Mateo Avenue
San Bruno, Ca. 94066
Equal opportunity employer m/f

TYPIST. Train on computer in casual atmos. Exlnt. bfnt. + potential. Call Connie at 347-2181, Grand Snelling & Snelling Agency, 4 W. 4th Ave., S.M.

TYPISTS, 5, needed immediately San Mateo area, 2 day assignment. Top rate. Olsten Services, 1815 El Camino, Burlingame, 342-7232. Equal opportunity employer m/f.

TYPISTS
DAILY JOBS/GOOD PAY
CERTIFIED TEMPORARIES
365 El Camino, Near Hillcrest
Millbrae, 692-3511

TYPISTS
EARN VACATION MONEY
Start earning extra money for vacation the MANPOWER way. If you can type 50 wpm or better we desperately need experienced general typist in Redwood City, Belmont, San Mateo, Daly City for short and long term employment. Earn top money without fee. Want to work short hours? Ask about our "Mother's Shift" 9-3. Apply today or call us we're friendly.
MANPOWER 342-2700
TEMPORARY SERVICES
Corner 5th and Ellsworth, S.M.

VENDING repairman, exper. full time. Call Mr. Stanley 592-2660.

VENDING route service man. Full time. Full co. benefits. Ask for Stan, 592-2660.

VINYL top experienced sewer. Experienced auto painter. Auto assemblers. 583-4880.

WAITRESS, must be fast, reliable and experienced. Ph. aft. 1 p.m., 348-9578.

WAITRESSES, 21 or over, 5-12:30 shift including Sat., Sun. Howard Johnson's Restaurant, 491 Veterans Blvd., R.C.

WAREHOUSEMAN, full and part-time. Union scale and benefits. 592-7744.

☆NURSES AIDES☆
Experienced. Full time, permanent. 349-2161, 8-2 p.m.

231—Employment Wanted

FRIENDLY ISLAND HOUSEKEEPER. Ref., clean everything, own trans. 347-0337 anytime.

HOUSEWORK, Japanese lady has own transp., 573-6784.

IRONING done in my own home, San Mateo. Please call 343-5554.

LADY BARTENDER, well exp., wishes daytime shift. References. 344-7041.

LVN available. Home services by the hour. Exper. unlimited. Call 344-9961.

NURSE/COMPANION PRACTICAL. No bedridden patients. Live in. 591-3931 6 to 7:30 p.m.

FAR OUT MUSIC AT WAY IN PRICES! Check the Times Want Ads today!

300—RECREATION

311—Child Care Services

LICENSED DAY CARE, 3 yrs./up. Large, fenced yd., nutritious lunches/snacks. 591-9184.

400—FOR SALE

411—Action Ads

ACTION ADS
ONLY $3.50 for 2 lines for 4 times, maximum total value $75. Advertise merchandise selling or wanted to buy, $75 or less total value.
$5.00 for 3 lines for 4 times, maximum total value $150. Advertise merchandise selling or wanted to buy, $150 or less total value.
Multiple items accepted. Price of articles must be included in ad. Commercial ads not accepted. No refunds or cancellations.

AMPLIFIER, Heathkit, Solid State, $50. Guitar, $15. 592-3076.

BEAGLE puppy, male, AKC, $75. 574-4290.

DEBONAIR Dalmatian Father, Discriminating Mother. 11 puppies. $5. 593-7906.

DINETTE set, 2 tone, 5 pc. $45. Exc. cond. 345-6730.

DISHWASHER, oven, range top — all GE pink built-ins, $75. 697-9577 aft. 5 p.m.

DRYER, gas, Kenmore basic model, 1 yrs. old, exc. cond. $110. 342-3457.

FORD '61 Galaxie, exc. cond. $150. Call aft. 4:30 p.m. 343-7106.

FREE German Shep., male, 8 mos. To good home, good with children. 345-6727.

FREE, shaggy part Sheep pups, cute. 593-1383 eves.

GAS stove, Kenmore, $40. 583-8038.

GAS stove, good cond. $25 or best offer. 591-3220.

GOLD mohair overstuffed chair and ottoman, exc. cond. $50; 9 x 12 rug, $20. 343-8802.

GOLF CLUBS, Men's, Irons 2-9; woods 1-3-4, $50. 687-4092.

LARGE lounge chair, good cond. $35. 347-0445.

O'KEEFE & Merritt gas stove, gd. cond., $50. 873-3921.

SEARS auto 2 cycle washer, gd. cond., $45. 992-0748.

SILKIE Terrier pups, 3 males, 2 mo. old. Cute, wonderful pets! $50 ea. 756-0757.

UMBRELLA tent 9x9, Exc. $25 in elec. drill, $8. 591-7043.

VIZSLA puppy, 8 wks., gd. hunter, $75 offer. 588-3095.

WALNUT HUTCH, exc. cond., 3 drws., 2 cabinets, glass doors, $135. 593-3879.

WHIRLPOOL washer, good cond. $40. 369-1832 aft. 5.

2 MATCHING Fireside chairs. Off white. $100 pr. Call 343-3456.

421—Antiques

BURL WALNUT desk #9 William and Mary type, $900. 341-5169 or 343-3621.

NOW open — The Four Shops, 841 Calif. Dr., Burl. 10-6 daily. Furniture — antiques — accessories.

431—Household Goods for Sale

CLEARANCE
As Much As
75% off
Today's prices

Bedroom, walnut finish
2 twin bed frames
2 box springs
2 mattresses
2 headboards
1 night table
1 twin night table lamp
1 9-drawer dresser—72 in.
1 dresser lamp
2 pictures
2 bedspreads
mirror
Total price.....$150

Living room, walnut finish
Sofa and end table combo.
Bookcase, desk combo.
1 lamp, end table
coffee table
dining table/extra dropleaf
desk chair
easy chair with arms
3 matching armless chairs
1 tray floor lamp
1 16x60 picture
Total Price.....$225

Both rooms together.....$300
Good condition, a few nicks. See at apt. 109, 1240 Alameda de las Pulgas, Belmont, 10 a.m. to 8 p.m. Dealers welcome at same special price. All sales final. Delivery extra.

431—Household Goods For Sale

DIN. set, medit. oak, 4 chrs., tble. w/lf. sac. $250. Aft. 7 992-6797; 626-1817.

G.E. REFRIG., good cond. Mod. walnut desk, 5 drawer. Best offer. 344-3603; 342-1084.

GOLD Gr. bust lamps; 8 ft. velv. sofa; desks; rocker; Head skiis; recliner; fount.; maj. appli. 341-5169; 343-3621.

GREEN "leather" chr. + ottoman $95; gray wool rug w/pad 9x13 $50; grn. rug, pad 9x12 $35; chest $20. 343-4612.

KING SZ. bed. Xtra firm. New! Still packed $170; (worth $475). Queen $150 (worth $375). Incl. delivery. 835-5255.

LIV. rm. 2 pc. Medit. 8 ft. couch, chair, $250. Aft. 7 992-6797; 626-1817.

LIVING room, dining and bedrm. set. 344-0886.

LOVE SEAT, sgle. bed, chair, wall ornaments. Call eves. 341-1718 aft. 5.

MAPLE desk and chair, $75; maple hutch, $100 or best offers. 341-9164.

Mattress Warehouse
THE HOME OF FAMOUS BRAND NAME BEDDING
SERTA, SPRING AIR, KOYLON, IMPERIAL, WILSHIRE
BEAT PRICE INCREASES COME IN AND COMPARE OUR BEDDING VALUES. LOW PRICES AND SAVINGS WE GIVE YOU MORE FOR YOUR MONEY!
—ACT NOW—
HERE'S WHAT YOU GET WITH THE PURCHASE OF ANY NAME BRAND
King or Queen Size Set
MATTRESS, BOX SPRING FRAME, QUILTED BEDSPREAD, PILLOWS, MATTRESS PAD, BLANKET, NO-IRON SHEETS, NO-IRON CASES.
NOW GET ALL THIS

13-pc. king set	$199.95
12-pc. queen set	$179.95
Twin size 2-pc.	$79.95
Full size 2-pc.	$89.95

Free frames with twin/full
Terms, Delivery arranged
ACT NOW AND SAVE
311 California Drive
BURLINGAME
block north of Burlingame Ave. Across from SP Depot
OPEN SAT. 10 to 6 p.m.
OPEN TUES., WED., 10 to 6 P.M.
THURS., FRI. 10 to 8 p.m.
348-5966

ORIENTAL RUGS, qual., old/new. Behgooy Expt. & Impt. Corp. 828 Mission, S.F. 777-2020.

SEARS Coldspot frostless refrig. freezer, 15 cu. ft., adj. shelves, meat keeper, 147 lb. freezer, reversible doors, coppertone, on rollers, like new. Moving, must sell. $235. 342-0122.

SIMMONS Beauty Rest, king sz. mattress, box spg., frame, hdbd., spread. $225. 574-3861.

SOFA, Fr. Prov. off-white brocade, $175. Dresser, w. bench and mirror, glass top, beaut. $150. 573-1514.

SOFA, 8 ft. green velvet $225 offer. Heavy Spanish coffee tble. $100 o/r. Both excel. cond. Must sell. 574-0707.

STRIPED gold sofa, Kenmore gas dryer; ofc. desk; sm. drop-leaf desk. 871-4028.

WINDOW air conditioner, refrig./freezer, F/F. Reas. Make offer. 588-3666.

100'S of carpet remnants, 3 x 12 to 12 x 20. Sale now. Floortown, 2200 S. El Camino Real, San Mateo. 349-4301.

433—Household Goods Wanted

CASH today for used furniture, stove, refrigerators, etc. Cummings Furniture Co. 626-2821 or 756-7673 eves.

Sell me your furniture
Antiques, appliances, etc. 697-2419, 863-3850.

WANTED: Queen Anne dining table. 755-4218. Call weekdays.

435—Garage Sale

FURN.: baby items; Honda mini-bike. 1720 Monterey Dr., S.B. Sat., Sun. 5/18-19.

MAY 18, 19, 716 Crane Ave., Foster City, new rugs, size 10 clothes, etc.

436—Misc. Wanted

WANTED: medium size SAFE. Reply to Box 5827, The Times, San Mateo.

WANTED: plumbers and mechanics tools, new or used. 993-6497.

WAR Souvenirs, German, Japanese, U.S., etc. Vets, check attic, cellar. 573-5567.

437—Misc. for Sale

ARM chair $75. Wood pedestal $75. Love seat $60. Oak chair w/arms $25. Spanish Meditt. desk and chair $125. Golf clubs $95. Orig. Crown lamp w/marble table $125. Misc. antiques. 347-4330.

Let Want Ads Help You

437—Misc. for Sale

CEMETERY PLOTS (2) Skylawn Memorial Park. $550 for both. (916) 961-9452.

DAVENPORT "Simmons" dble. bed, new, ginger naugh. ex. for fam. rm. or ofc. $200, was $800. BBQ/rot., new on wheels, glass door. $35. 873-7467.

DAYTON 3,000 watt port. generator, pull or elec. start. $500. 342-2055.

ENCYCLOPEDIA Americana, new latest 30 vol., 4 vol. Medical Encyl., 2 vol. dictionary. $500/offer. Young, 342-1714.

FIREPLACE WOOD
Oak and Eucalyptus. $68.50 del. 726-4110; 726-2262.

HONDA '71 450; '64 Rambler; Alto sax; clarinet; 8 in. tble. saw. Aft. 6 p.m. 873-0526.

KIRBY VACUUM — Like new condition. Fully guaranteed. Attachments too! Buff, polish, etc. $58. Hoover Vacuum $10.50. A & G, 341-8218.

LIGHTBULBS and Fluorescent Lamps. 40% off by case. Free delivery. S.F. Neon. Lighting Div., 690 Potrero St., S.F. 621-0645.

MINI BIKE SST $150; W'house Con. sew mach. $65; Refrig.-Freezer $65. Call 588-3954.

POOL TBLS., slate, pocket, bumper. New. Below wholesale cost. MON.-FRI. 692-4994.

REFRIGERATOR, 22 ft., side-by-side Gibson, frostless, $300; power mower, $30; paperback books, 25c-50c. 591-4856.

TEAC 4100S Reel-to-reel. Like new. $300 firm. Call 726-6165 eves.

20% OFF, On all jewelry. New and used clothing. Cinderella, 1589 Laurel, SC, 363 Primrose, Burl.

439—Sewing Machines

PUBLIC NOTICE
UNCLAIMED NEW '73 Zig Zag sewing machines. Does everything, etc. $33.75 Ea. Limited supply. SINGERS, WHITE, NECCHI, ETC. From $14.95. All Guar. E-Z terms. 349-4668.

SEWING machine tuneup. We will clean, oil and adjust any make sewing machine in your home for $6.95. 755-0605.

SEWING MACHINES — SAVE UP TO ½ PRICE on New Machines!!! Reconditioned, Used, and Unclaimed, repairs from $24.50 (Singer Touch and Sew). 1973 Golden Stitch from $170. A&G, 345-3804.

SINGER No. 758, never used w. desk, retail $550. Sale $400. 347-8353 Sat. Sun. morn.

451—Musical Instruments

GUITAR SALE. Yamaha FG 200 $108. Guitars to 40% off. WOLLMER'S, 1315 Burlingame Ave., Burlingame. 343-2788.

454—Pianos/Organs

BALDWIN Organ 210-A. Perc. unit, rhythm box, ear phone jacks. $3000. 349-1963.

BALDWIN Organ, French Provin. No. 47 H, 5 yrs. exc. $800 Firm. 349-0733.

HAMMOND ORGAN '73 Model T524. Assume pymnts. $73.16 mo. Call 364-3821 anytime.

INSTANT CASH for your idle piano! Call CARNES PIANO & ORGAN, Belmont. 592-1200.

NEW SOLID STATE ELECTRONIC ORGAN
with walking bass and syncopated left hand accompaniment. Play danceable music instantly!!!!
ONLY $399 + Bench
BALDWIN
PIANO & ORGAN CO.
15 E. 4th, SM 348-2126
West Lake Shopping Center
Daly City 992-3500

PIANO INSTRUCTION $10 Mo. CARNES PIANO & ORGAN CO. BELMONT. 592-1200.

PIANO RENTALS
$16 per month
We Buy, Sell, Trade, Teach, Rent Pianos, Organs, Musical Instruments.
BRONSTEIN MUSIC
"The Friendly Store"
333 Grand Avenue
So. San Francisco, 588-2502

PIANO/ORGAN SALE
BEHNINE upright, $488; Starr walnut spinet, $449; New Apt. sz. spinet, $499; Gulbransen spinet, $549; Waln. console — reposs. Baldwin grand. Discount. Wurlitzer grand, $1,495. OTHERS.
HAMMOND M-111 w. Leslie, $1,095; Lowrey Genie, Reposs., $892; Conn Theatre, $1595/offer; Baldwin spinet, $288; Wurlitzer spinet, $499. NOW NEW GULBRANSEN ORGANS.
CARNES — BELMONT
550 El Camino Real
Belmont 592-1200
In Lyon Building

WANTED: PRACTICE PIANOS. Condition unimportant. 341-3985; 263-5736.

McINTOSH stereo, tape, phono, FM console w/RGF spkrs. $995 comp. system today Ov/$2000. 341-5169; 343-3621.

462—TV Rentals

RENT NEW 25-inch ZENITH walnut consoles for only $26.14 a month. You may apply all to purchase. Call MILLBRAE TV, 697-8303 'til 7.

464—TV/Radio/Hi-Fi

WE OFFER $20 CASH if you can buy Zenith Color for less than at Millbrae TV. SEE US for a Big choice of Zenith Clearance NOW! Millbrae TV, 317 El Camino. 'Til 7.

471—Office Equipment

DRY copier-209-3M. Available. **DRY** copier-209. ¾M. Available immediately. Inquire at 324-3333, Tom Haller.

IBM SELECTRIC II — $500. WILLIAMS-KUEBELBECK AND ASSOC. Joyce Dorick, 365-7202.

479—Appliances

FREEZER, Sears Coldspot, 21 c.u. Exc. cond. $225/best offer. Aft. 6, 573-7533.

GAS range, Chateau Magic Chef, dbl. oven, continuous clean, 2 broilers, near new. $300. 345-3210.

GE Dishwasher, Blt. in, $110; Portable $92; Elec. Dryer $74; General Appliance, 1333 Howard, Burlingame.

NORGE, Elec. stve., top cond., auto. oven, 4 burner, rotis. attachments. $125. 992-1082.

481—Pets/Livestock

AKC Yorkies. AKC Red-wire Miniature Dachshunds. 573-5525.

BOREL PET CENTER
Borel Square, S.M. 573-5525
BUY A LIVING LOVE FOR MOTHERS DAY
AKC Pups, Kittens, Canaries

CHIHUAHUA, AKC male, 6 lbs., 2 yrs., all shots, lic. housebroken. Playful, friendly, excel. w. children. Only to loving home. $50. 342-0122.

CROSS Spur Ranch. Boarding/selling, training, lessons. 184 ac., 6 mi. trail. Barn $60. Paddock $45, pasture $30. 726-2423.

FISH GROTTO — Tanforan Park. We buy, sell, trade Trop. Fish. Most comp. fish dept. in town. Daily specials. Call 589-9650.

GERM. Shorthair pointer pups. AKC reg. Champion line. Great hunting dogs. 728-5398.

HUNGARIAN Vizsla, male, 3 yrs., free to gd. home. 756-3137.

LHASA APSOS, AKC Males — exc. breeding, 7 weeks, $175. 349-2249.

SAMOYED PUP — Fem., 4 mos. $275. MOVING. AKC gd. w. children. 341-0140.

THOROUGHBRED gelding, 9 yrs., $750. English Ribbon winner. 344-9769.

488—Stamps and Coins

COINS WANTED
Your U.S. and foreign coins. Top prices paid.
EL RASTRO Coin Shop
2309 S. El Camino, 341-3925

GRAND OPENING
D & B COINS
Saturday, May 11
Paying top prices for your U.S. coins.
759 El Camino, Redwood City
369-2206
Free coffee and donuts
FREE DRAWING

489—Furniture Rental

NOW RENT YOUR FURNITURE
3 Rms. low as $26 per mo. Liberal option to purchase.
Custom Furniture Rental
3570 S. El Camino, S.M.
349-5212

RENTAL FURNITURE
BREUNERS
3 RM. GROUP at a Budget Price of $32.50. FREE DELIVERY with option to purchase.
1133 INDUSTRIAL ROAD
SAN CARLOS 592-1133

500—RENTALS

APARTMENTS
$225 San Mateo 2 bdrm., ground floor. Convenient to transportation and shops.
$190 Burlingame furn. 1 bdrm. Near new, AEK.
$265 San Mateo. 2 bdrm., 2 bath. Cathedral ceiling.
DUPLEXES
$245 San Mateo 2 bdrm. Enclosed rear yard.
$325 San Mateo 3 bdrm. Waterfront.
SAXE REALTY CO., INC.
348-8886 349-8802

AVR
has
Apartments, Duplexes, Homes
for rent. No fee to you.
AVR REALTY
MLS—REALTORS
342-2073, 1169 Bdway, Brl.

LARGE 1-bedroom.....$145
2-bedroom apt.....$210
Ward Anderson 347-8231
Realtors, 407 So. "B" St., S.M.

SHARP 3 bedroom, Din. area, wall/wall carpets. Large yard, 2 car garage. $325. Agent. Ask for Denny 574-1616.

We Specialize in Rentals
All kinds — try us
HILLSDALE REALTY
124 W. 25th Ave., 349-1431

3 BDRMS., dining area, W/w carpets. Large yard, 2 car garage. $325. Agent DENNI 574-1616.

501—Furn. Apartments

BURLINGAME, $250, Japanese style guest hse. in lg. beaut. garden, 2 frpls., ideal for mature bach. 347-1735.

BURLINGAME 1-BR., feeling of a house, cozy. No yard. Responsible. 342-6497, 344-0504.

BURLINGAME 1-BR. nr. Burl. Ave. W/W carpets, drapes. No pets. $170. 342-7550.

BURLINGAME, studio, sep. rms., lg. kitch., window box seat. 342-6497, 344-0504.

MILLBRAE
$177.50 1-2 Bdrms.
New paint, carpets, drapes, elec. kitch. — pool. Nr. transp. 105 Garden Lane, 692-2877.

REDWOOD CITY
$125. Clean Studio, util. pd. Pool.
3504 Rollson, #5, 253-7467

REDWOOD CITY mod. studio, AEK, cpts., drps., pool, cent. loc. $130. 364-2250, 10-7.

RENT Your Furniture. See our ad under 489 Custom Furniture Rental. 349-5212.

SAN CARLOS. Avail. immed. Large 2 bdrm. Close-in. Garage, storage. $210. 344-5001.

SAN MATEO $160 ELEGANTLY FURNISHED Jr. 4. Stove, refrig., disposal. Wall bed in living room, spacious closet in bdrm. Closet in hallway. Water, garbage paid. Laundry facilities.
CHARMINGLY FURNISHED $155. 3 rms., Clean. Stove, refrig., disposal. Spacious closet in bdrm. Water, garbage paid. Laundry facilities. 347-1525.

SAN MATEO large studio, 1 block north of Mills. 2 walk-in closets, twin beds (screened), dishwasher, disposal. Prefer mature tenant. $170. Available 6/1. Call owner/agent. 342-7078.

SAN MATEO Hillsdale commute. Quiet. 1 BR, patio, lse. Adults. No pets. Also 1-BR unf. 14 Poinsettia. 345-8330.

SAN MATEO 2 BR., 2 ba., new rugs, AEK, elev. Adults. 715 Laurel. $265. 347-0613.

SAN MATEO attractive 1-BR., close-in, ground flr. Adults, no pets. $175. 588-0501.

SAN MATEO
AVAILABLE NOW
Luxurious Security Bldg.
1 Bdrm., 2 Bdrm., 2 Ba.
AEK, w. w. carpet, drapes. Elegantly furnished. Pool.
157 Elm 342-6927
522 No. S.M. Dr. 347-2741
If no answer, 342-5621

San Mateo
Furnished Studios $150
"Pool" — Free Utilities
"Adults only, no pets
Knights Inn Apartments
100 No. Bayshore. 347-7234

SAN MATEO
HILLSDALE SQUARE
1-2 BR. Pool, sauna, rec. room, AEK. Convenient location nr. Hillsdale Shopping. Adult bldg. 2727 Edison St. 341-9811.

SAN MATEO
VILLA D'ESTE APTS.
1 or 2-BR, nicely furn., fully equip. kitch. Immac. Heated pool. Week or month. 342-6622. 112 N. Bayshore.

South San Francisco
PRIME LOCATION
Large luxury furn. studio. $180. Pool, top floor, view. 358 Alida Way, 589-6721.

STUDIO AEK. Drapes, carpets. Close to town. Available now. $160. 342-3216; 574-3050.

STUDIO APT. $140
In San Mateo. Near shopping. Call 347-2001.

502—Unfurn. Apartments

AWARD WINNING
WOODLAKE APTS.
See apt. living at its best. A beautiful apt. community set around a lake. Studios; 1 and 2 bdrms. from $189.50. Private social and health spa, covered parking, 6 pools, 4 tennis courts, good location, near transportation and freeway. Visit us soon — Model Apt. open daily 10-6. Children 15 and over, no pets.
900 PENINSULA AVE.
San Mateo 342-7002

BELMONT
Luxury 2-Br 2 Baths
Brick Fireplace
AEK pool, sauna, patio
FULL SECURITY BLDG.
ADULTS—FROM $245
2321 Carlmont Dr. 591-2490

BELMONT
HATE GAS LINES?
Enjoy quiet, cosmopolitan charm in huge 1, 2, 3 bdrms. Just a 7 minute walk to the Belmont train station — even less to fine shops and restaurants. Tree-shrouded courtyard, dishwashers, pool, party room and more for as low as $185. Get out of line!
FRENCH VILLAGE
649 Old County Rd. 591-7217

BELMONT 1 or 2 BR. AEK, dshwshr., w/w cpts., cls. schls., shops. 2 car gar. 592-7220.

BELMONT 1 BR. Stove, refrig. Adults, no pets. Nr. shops, trans. $147.50. 591-8817.

BELMONT, large 1 BR. AEK, w/w carpets, drapes, pool. Nr. El Camino. $165. 592-0306.

DISPLAY CLASSIFIED 313—CHILDREN'S CAMP

EL ADOBE RANCHO
400 acre operating cattle ranch and summer camp for boys and girls 6-17. Horseback riding, horse shows, Honda trail rides, animal care, swimming and more! Write or call for brochure. Mr. and Mrs. Rene Pronzini, 3268 Old Adobe Road, Dept. T, Petaluma, Ca. 94952. Phone 707-763-1011.

SUMMER CAMP
Fun and Adventure For Your Child
A Wonderful, Rewarding Experience

502—Unfurn. Apartments

LIVE IN

MARSHALL TOWERS

A NICE PLACE TO LIVE

- 1 and 2-Bedroom Apartments
- Furnished and Unfurnished
- Stoves and Refrigerators
- Wall-to-Wall Carpets
- Disposals
- Swimming Pool
- Table Tennis
- Volley Ball
- Recreation Room
- Easy Walking Distance to Shopping
- All Adult Community

ALL THIS FROM $170

CALL 366-1920

SEE AT 1405 MARSHALL

REDWOOD CITY

BELMONT, QUIET AND WOODSY, adult living, shag cpts., drapes, all appliances, cable TV, Rec. Center. Full Security from $179/mo. No pets. Carlmont Woods. 592-3139.

BELMONT, 2 and 3 bedrm. AEK. W/W cpts., drapes, balcony. No pets. Children OK. $200 and up. 593-0222 or 592-4215.

BELMONT

GARDEN SETTING

UTILITIES PAID. Close to schools, shag carpets, pool, private patios. 2-3 bdrms. 2301 Carlmont Drive 593-4572.

BELMONT

HAPPINESS IS!

Living at

NORMANDY SQUARE

Spacious, and convenient to shopping, bus and freeway. All the finest in living, including pool, sauna, rec room, billiards and exercise room. 1 bdrm. — $195; 2 bdrm. from $235 and 3 bdrms. (with garage) $275. 621 Old County Rd. 592-7766

BELMONT

Large 1-Bdrm. $170

Snuggled in the Carlmont Hills. New shag carpets, private patio, heated pool, covered parking, private lockers, conv. laundry facilities. 1100 Village Dr. 591-7934

BRISBANE — VIEW — NEW 2 BR and 1 BR Apts. Cpts./drps. Blt-ins. BRISBANE REALTY 467-0248

BURLINGAME

NORTHPARK

All the comforts of Home. Fantastic studio and 2 bedroom apartments from $185. Social center. Pools. Tennis. The works. From Bayshore take Broadway ramp. Turn left to Carolan. You see the signs. Phone 342-2301.

BURLINGAME

ELEGANT 2 Bdrms.

Full security bldg. AEK. Sheltered sun deck $250. No children/pets. 1411 El Camino 347-1152

BURLINGAME. Ground floor, 1 bdrm. Carpets, drapes. AEK. $215. Adults, no pets. Call UNITED PROPERTY SALES. 342-7216.

BURLINGAME. Excellent location. Ground floor 1 bdrm. Carpets, drapes. $185. UNITED PROPERTY SALES. 342-7216.

BURLINGAME. Prestige bldg. one master suite bdrm. Sun deck. POOL. $250. ACE REALTY. 343-1889.

BURLINGAME. 1-2 BR apts. $175-$200. Cpts., drps., stove, refrig. Refs., deposit required. 588-2237 eves.

BURLINGAME 1 BR, garage $175. Studio $140. Excel. loc. Quiet, lt. No pets. Lease. 343-5134 or 397-6930.

BURLINGAME. $125 mo. Water, garb. pd. new rugs. 691 Rollins Rd., Apt. 9. 348-5492.

Let Want Ads Help You

BURLINGAME 1-BR., nr. Burl. Ave. W/W carpets, drapes. No pets. $160. 342-7550

CENTRAL BELMONT

2-BR. garden apt. incl. deck. ALL UTIL. PAID. Shag rugs. AEK. $215. 592-3426

DALY CITY, 1 BR. $160. Water/garb. pd. No pets. Villa St. off Hillside. 756-6116.

DALY CITY. $185. 1 bdrm., 1 bath. $295. 3 bdrm., 2 bath. Pacific view. 74 Lausanne.

FOSTER CITY

LUXURY LIVING

BEST VALUE

SPACIOUS GARDEN AND TOWNHOUSE APARTMENTS

Includes heat, water, garbage, carpets, drapes, dishwashers.

ENJOY OUR

3 Pools, tennis courts
Sauna and rec room
Adult lounge
Teen game room
Separate adult and family units.

Excellent location. Ask about pets. Call 341-6547, 9-7.

The Commodore Apts.

Corner E. Hillsdale and Foster City Blvds.

FOSTER CITY. Shelter Cove. Rec. program for children. 20 minutes to downtown San Francisco. 341-8287

FOSTER CITY 2-BR., 2 baths. AEK, trash compactor incl. rugs, drapes, washer, dryer. Pool, sauna. $315. 349-3184

MILLBRAE

Top Location, 2 Bdrms.

W-W carpets, AEK. Adults. No pets. From $186. Just off Millbrae Ave. 175 Garden Lane 697-6245

MILLBRAE HEIGHTS

PANORAMIC VIEW — 4-plex apts. Spacious 2 bedrooms plus den. AEK, full 2-car garage, cathedral ceiling, carpeted and draped. Adults only. $400.

COCKCROFT & CO.

REALTORS—MLS
1345 Howard Ave., Burlingame
344-1778

MILLBRAE 1 bdrm. AEK. w/w carpets, drapes. Close-in Westside $175 mo. ED ROGERS, Realtor. 697-1345.

MILLBRAE 2 BR. deluxe, brand new. $250 mo. 101 Broadway. Millb. Manager. 697-7463.

MILLBRAE 3-BR., 2-ba. Dlxe. lrg. AEK, w-w cpts., drps. Wtr. garb. pd. $240. 583-0922.

MILLBRAE. 2-BR. deluxe nr. trans. Pool. $215. No pets. 588-2407. 583-0636.

MILLBRAE

$165 up 1-2 bdrms.

New decor. Patio, balcony. 2 bdrms. Carpets, drapes, elec. kitch. POOL. Nr. transp. 105 Graden Lane. 692-2877.

PACIFICA/OCEAN VIEW $170

2 Bedrm., AEK, cpts. drps. No pet. Manager. 359-6500.

PACIFICA Vallemar apts., lg. 2 BR. Sorry no pets. $230. Phone 359-2929.

DISPLAY CLASSIFIED 502—UNFURN. APARTMENTS

MARIPOSA APTS.

You Don't Have to Be a Millionaire—Just Live Like One

AT

MARIPOSA APTS.

1 and 2-BDRM. UNFURN. APTS.

START AT $200

Lookie Here at All The Goodies . . .

- ★ AUTOMATIC DISHWASHER
- ★ ELECTRIC RANGE
- ★ FROST-FREE REFRIGERATORS
- ★ DISPOSALS
- ★ WALL-TO-WALL CARPETS
- ★ DRAPES
- ★ HEATED SWIMMING POOL
- ★ SAUNA BATHS
- ★ RECREATION LOUNGE
- ★ BILLARD ROOM
- ★ CARD ROOM
- ★ TV ROOM
- ★ COVERED CARPORTS

REDWOOD CITY'S SMART ADDRESS
AN ALL-ADULT COMPLEX
1107 SECOND AVE.
366-0555 MARIPOSA APTS.

502—Unfurn. Ampartments

PACIFICA

77 Paloma Ave.

PACIFICA

Attractive 1 and 2 bdrm. apts. in a beautiful garden setting. ½ block from the ocean. Free cable TV. From $165.

359-5983

REDWOOD CITY

CASA REDWOOD APARTMENTS

MOVE IN ALLOWANCE

Spacious 1-bedrm. w/shag carpets, drapes, heated pool, elevator. Close to transportation. From $145/mo. Call mgr.: 369-2081 or 364-2182.

REDWOOD CITY. Nearly New Condominium. 3 Bedrooms, 2 baths, washer/dryer, refrigerator, carpeting, drapes, pool. $335 mo. on Lease. Refs. Call Mr. Tofanelli, BROKER ASSOCIATES, 592-2211 (Eves 593-4943).

REDWOOD CITY extra lg. luxury 1 and 2 BR., cpts., disposal. Quiet W/S loc. No pets. $163 and $205. 369-5488.

REDWOOD CITY $150, 1 BR. AEK, cpt/drp., water, garb. pd. 227 Hazel. 345-1290 eve.

REDWOOD CITY 1 Bedrm., Cpt./drps. Stove/Refrig. $155 mo. Call 365-6407.

REDWOOD CITY 2-BR., newly remodeled, new carpets, drapes. AEK. $180. 583-5475.

REDWOOD CITY 1-BR. AEK. $155. Water, garbage, gas pd. Pool, volley ball ct. 583-5475.

S.M. POPLAR ARMS APTS.

2-bdrm. $180. Nr. transp., shops. Child OK, no pets. 314 E. Poplar 348-1567

SAN BRUNO 1 bdrm. $167.50, studio $142.50. AEK, drps., cpts., close to Tanforan Shopping. 871-7610 days, 583-6703 after 5 p.m.

SAN BRUNO 1 bdrm., AEK. Carpets, drapes, water, garbage. Nr. trans., $145. 752 Masson. 697-7258.

SAN BRUNO $155, modern, lge. 1 BR., carport, view, nr. Tanforan Shop. Center. Adults, no pets. 583-5115.

SAN BRUNO 2 Bdrm. $165 mo. See Manager evenings. 589-5108; 697-0860.

SAN BRUNO 2 bdrm., garage, nr. transp. Adults, no pets. Cpts., drps., $185. 583-6315.

SAN BRUNO

EXECUTIVE, VIEW, 1 bdrm.

Pool, full security. Elevator. Near Shelter Creek. $185. Also View 2 bdrm. at $215. 583-6121; 583-2933.

SAN CARLOS

FINEST LOCATION

Studio — $130
1 BR. from $160

POOL
GAS UTILITIES INCLUDED
FURNISHED/UNFURNISHED
ALL-ELECTRIC KITCHEN
1243 CENTRAL 591-2191

SAN CARLOS

NEW DELUXE

2 BR. OR 1 BR./DEN

Full security, fireplace, AEK. See to appreciate. $250. 1330 Laurel 593-0505

SAN CARLOS

LIVE in SAN CARLOS HILLS

XTRA LARGE — 2 bdrm., custom carpets, paneling, AEK, many extras. $200. 351 Torino Dr 591-7079

San Carlos—Furn./unf.

NO FEE. S.C. Apt. Assoc. 591-8822, 593-5695, 9-6

SAN CARLOS 2 bdrms., w/w carpets, drapes, AEK, deck, nr. shops, transp. No pets. $185. 1364 Laurel. 593-4815; 343-4734.

SAN CARLOS 1 BR., stove, refrig., new paint and rugs, prefer mature lady, pvt. entr. ance. Utils. incl. $165 mo. 592-7129 aft. 5.

SAN CARLOS 1 BR. AEK. Elev. Pool. Good trans. $175 up. 551 Walnut. 592-4285.

SAN CARLOS magnif. view 2 BR. on San Carlos hill, new cpts., paint. $200. 592-0341.

SAN MATEO

Need More Room?

LAURIEDALE offers the largest home-size apartments available in both family and adult section. Jumbo 1 and 2 BR., 2 ba. with Swedish fireplace, dishwasher, warm shag carpets, and a private storage room the size of another bedroom. Why be crammed in your present apartment when you could be living at Lauriedale? From $210.

JOIN US!

LAURIEDALE

(Laurie Meadow Drive off Old County Road)

345-6111

SAN MATEO

PENINSULA'S FINEST HIGHRISE

IN HEART OF SAN MATEO
1900 sq. ft. of luxury living. 3 BR., 2 ba., din. area w/wet bar. AEK/Fam. rm., w/w cpts., drps. Util. pd. Lg. balcony overlooks pool. Nr. bus, train. For appointment, 344-5557.

SAN MATEO 1 BR., w/w carpets and drapes, WESTSIDE, bus on cor. and shops a couple of blocks. No pets. Available now. $190 mo.

2 BRs., (same bldg), $225. Available May 6th. SAN MATEO ASSOCIATES, 342-4354 Realtors, 929 S. El Camino Real.

SAN MATEO

Lakeview Garden Apts.

Extra large, clean, quiet, 1, 2, 3 bdrms. AEK, cpts., drps., pool. Beautiful garden surroundings nr. shopping center. Sm. pets and children accepted. 844 N. Humboldt. 342-4902; 343-4127.

SAN MATEO

$185-$230. 2-3 Bdrms.

Cpts., drapes, AEK, carports, children ok, no pets. 1 min. to 101, 5 min. to trains, buses. 467 N. Idaho, S.M. 342-2998.

502—Unfurn. Apartments

SAN MATEO Deluxe Studios $140-$145; 1-BR. $160-$170; 2-BR., 1-bath $180. AEK. Pool, carpets, drapes. No pets. 573-1500. Eves., weekends 341-5216

SAN MATEO VIEW, pool, tennis cts., sauna, full security, adults only. Studios, 1 and 2 bdrms. from $180. Park View Terrace Apts. 574-1553.

SAN MATEO 2 Bdrm., $187. Extra lge., AEK, cpts., drps., new decor. Walk to Hillsdale. ½ mo. free rent. 3909 Pacific-A. 341-6068, 341-1427

SAN MATEO Large newly decor. 2-BR., 2-ba. apts. AEK. Carpets, drapes. Adults only. No pets $220. 341-9923.

SAN MATEO $180. 2 bdrm., w-w cpts. Hillsdale shops/transp. No pets. 341-4241.

SAN MATEO 2 BR., new paint. AEK, cpts., drps., frplc., gar. Nr. trans. $230. 347-5997 aft. 3.

SAN MATEO 2 BDRMS. near Hillsdale $185; Nr. Woodlake $200. DAVIS & BEISER REALTORS, 342-9023.

SAN MATEO dlx. 1 BR. $175-$180. AEK, conv. loc. Adults, no pets. 33 Lodato. 341-9466.

SAN MATEO STUDIO, w/w cpts./drps. Stv./Refrig. Bachelor pref. Util. incl. $120. 343-4239.

SAN MATEO 2 bedrms., like duplex. Private street. $190 mo. No pets, children o.k. Avail. May 30. 574-0301

SAN MATEO 1 BR. $135. AEK, laund. fac., older adults only, no pets. 348-0889, a.m.

SAN MATEO $175. 1 BR., AEK, cpts., drps., nr. shops, transp. 992-2622; 982-5854.

SAN MATEO 1 BR., refined, secure, quiet, close-in, single, pool. 344-3529, 344-2353

SAN MATEO 1 Br. Stove, refrig., cpts., drapes, carport, swim. pool. $175. 343-2995.

SAN MATEO, dlxe security bldg., conven. loc., large luxurious 2-bdrm., 2-bath or 2-bdrm., 1-bath. AEK both. 342 Highland Av., 344-8568

SAN MATEO, Baywood, lg. 2 BR. townhouse w/lg. storage areas, all util pd., gar., $237. 345-4966.

SAN MATEO, Laurelwood, lge. 2 BR., 5 unit, sec. bldg., carpets, drapes, 2 car, AEK. $235. 591-9866 eve.

SAN MATEO, Hillsdale area. 1½ bdrms., stove, refrig., Indry. facil. Child OK, no pets. $155. 697-0392.

SAN MATEO, studio, cpts., drps., close-in, mature non-smoker. $150. Call 345-5943.

SAN MATEO. Attractive, clean, AEK. Nr. Hillsdale Inn. No pets. $155. 591-6823 aft. 5 p.m.

SAN MATEO. Cozy 1-bdrm. upstairs. Adults. No pets. Avail. June 1st. $160. NIXON ELLIOTT, Realtor. 347-1411.

SAN MATEO. 1 bdrm. $165. AEK, carpets, drapes. No pets. 46 E. 39th. 345-4941.

SAN MATEO. Close-in, extra lg. 1 BR. Walk to dntn. Gar. Stor. $225. 347-2550; 343-1077.

SAN MATEO. Sunny 2 BR. Stove, refrig. Nr. schools and transp. $190. 341-7312.

SAN MATEO. Shoreview, lge. 1-BR., $156. Lndry., park. 343-4881 eves/all day wkend.

SAN MATEO. Hillsdale $195. Large 4½ rms. W/W cpts., drapes. Adults. 573-8513.

SAN MATEO. 1 bdrm., stove, refrig. Water/garbage paid. Nr. transp. $140. 344-4132.

SAN MATEO

AVAILABLE NOW

Luxurious Security Bldg.

1 Bdrm., 2 Bdrm., 2 Ba.

AEK, w-w cpts/drps. Pool.
157 Elm 342-6927
522 No. S.M. Dr 347-2741
If no answer, 342-5621

SAN MATEO

BRAND NEW APTS. CORDILLERA GARDENS

DELUXE 1 BDRM.
2 BDRM., 1 BATH
2BDRM., 2 BATH

FULL SECURITY BLDG.

- AEK by Westinghouse
- Fireplace in all apts.
- Private balconies
- Large closets
- Elevator

DELUXE SWIMMING POOL
RECREATION AREA
BEAUTIFUL LANDSCAPING

TRANSP. AT FRONT DOOR
1 block from shopping area

IMMED. OCCUPANCY

828 El Camino Real
Telephone 347-0139
Manager: Mrs. Margaret Burch

SAN MATEO

CROWN TOWERS

Elegant two-bedroom, one bath Apts. $250-$255. With two baths, $285-$295. In beautiful Laurelwood. All elec. kitchens with self-cleaning ovens, dishwashers, refrigs. and your own automatic ice cube maker. Beautiful carpets and drapes in these spacious apts., in quiet cul-de-sac. Just ½ block to College Plaza Shopping.

PLUS Pool, PLUS Elevator
PLUS Security Building

Adults. No pets. 3214 Palos Verdes Ct. (one block off Glendora Dr.) Call Mgr. 341-2441.

SAN MATEO

Children, small pets welcome

2 Bdrms. $185
3 Bdrms., 2 bath $220

3213 La Selva

341-8296

SHOP WITH WANT ADS.

502—Unfurn. Apartments

SAN MATEO

HILLSDALE GARDENS

TOWNHOUSE/APARTMENTS
30-acre garden creek setting. Studios, 1, 2 and 3 bdrms. From $160
ALL UTILITIES INCLUDED
Heated Olympic swim. pool
Cable TV
Walk to Hillsdale Shop. Mall, S.P. Depot and Greyhound
Office open Mon. thru Fri. 9-5
Call for Availability

3421 Edison Street

San Mateo 345-4852

SAN MATEO

HILLSDALE SQUARE

Large 1 Bdrm., 2 Bdrm., 2 bath. Pool. Sauna. Rec. room. AEK. Convenient location nr. Hillsdale Shopping. Adult Bldg., 2727 Edison St. 341-9811.

SAN MATEO

Large 2-BR. $200

Landscaped with patio, shag carpe$lts, conv. all shopping. 110 No. Grant. 342-9303.

SAN MATEO

NEW IN SAN MATEO

With Laurelwood Shopping Center just across your driveway. Park your car! Walking distance to Peninsula Office Park and Hughes Airwest.

STUDIOS from $180
1 BDRMS. from $215
2 BDRMS., 2 Ba. from $310

Hotpoint kitchens. Exercise room. Recreation room. Pool. Ping-Pong. Pool table. Elevators. Security Bldg. ADULTS. NO PETS. Models open for inspection daily.

3135 Campus Drive
PHONE 574-1661

Oak View Apartments

SAN MATEO

POPLAR PLAZA

490 N. IDAHO

Prime location. Studios, 1 and 2-BR apts. Adults only, no pets, heated pool. Starting $139. Call 342-1922

SAN MATEO

PARK ROYAL APTS.

Large 1-BR., carpets, drapes. Adults, no pets, nr. shopping. $187. 651 N. El Camino at Warren Rd. 343-9038

SAN MATEO

Spacious, 2 bdrm. W-W carpets, drapes, AEK, large pool. Close to transportation and shopping. Please submit children and pets. Month to month or lease. $225.

CROTTY & O'HALLORAN

349-5178

SAN MATEO

You're Centrally Located Convenient To Everything When You Live at The New

TOWNHOUSE GARDENS

85 W. 5TH AVE., SAN MATEO
— Half block to shopping areas, restaurants and park
— 2 blocks to S.P. depot
— Half block to bus line

Air conditioned, complete apt and garage security, sauna and hydrotherapy, swimming pool, landscaped gardens, recreational bldg.

SEE FURNISHED MODEL APTS.
RENTALS FROM $240

348-2314

SAN MATEO

$147.50 Spacious 1 bdrm.

w-w carpet, AEK. 333 Catalpa No. 8. 692-2877

SAN MATEO

2-BDRM., 2-BATH

Garden patio. Xlnt. loc. West of El Camino. All-elec., quiet, sec. bldg. Adults only, no pets. Mo. to mo. $245. 341-4268.

SAN MATEO

2 Bdrm., 2 Bath

Excel. loc. west of El Camino. All elec., quiet, sec. bldg. Adults only, no pets. Mo. to mo. $225. 341-4268.

SAN MATEO

1-BEDROOM

Excell. W/S loc. AEK, sec. bldg. Adults, no pets. Mo. to mo. $185. 341-4268.

SAN MATEO

APOLLO APTS.

Dlxe. 1 and 2 BR. apts., shag rugs, self-clean. oven, frost free refrig., pool. Laurelwood area. Adults. Fr. $210 up. 345-8181

SAN MATEO

2-BDRM., Carpets, drapes, Dishwasher, Disposal, Refrig. and Stove. $210 mo.

2 BDRM. Refrig., stove. Newly painted. $200 Mo.

2 BDRM. Deluxe. Carpets, drapes, Stove, Refrig., Dishwasher, Disposal. $245 Mo.

2 BDRM. 2 bath with new carpets, drapes. Large spacious rooms. $325 Mo.

GEORGE T. CATOMER

REALTOR
102 S. El Camino Real
San Mateo 342-9593

SOUTH SAN FRANCISCO

ELEGANT SECLUSION

12 Min. to SF

WET BARS — FIREPLACES
Giant 1 and 2 br. apts. Some with dens. Pool, Cabana. Underground parking. From $205.

CLUB VIEW

849 W. Orange 583-7538

SOUTH SAN FRANCISCO 1-bdrm. Redec. Close transp., shops. Pool. $160-$170. 697-1025, 583-1842.

502—Unfurn. Apartments

VERY special, 1-BR. $160. Quiet, view, wooded. Mature adult. Small pet. 591-7284

Let Want Ads Help You

503—Furn./Unfurn. Apts.

ADULT living at its best: 3 pools, 5 tennis cts. w/resident pro, singles, 1, 2 bedrm. from $198 to $345. Shelter Creek, San Bruno. 873-4400

BELMONT

NOW AVAILABLE

Studio—1 BR — 2 BR—3 BR
From $165 to $400
Enjoy the luxury of a hi rise concrete building.

BEL ARBOR APTS.

Davey Glen Rd., Belmont

593-1492

Just off El Camino

BURLINGAME

AVAILABLE NOW!!

2-BR., 1-BR. and Studios

AEK, w/w cpts./drps. Pool.

1415 Floribunda	347-8137
1418 Bellevue	347-4520
1422 Bellevue	347-4520
1501 Howard	347-2741

If no answer 342-5621

BURLINGAME 1-BR., $178. AEK, close to library, shops. Secured elevator bldg. Studio $150. 348-0739, 344-5254

BURLINGAME studio, AEK, deck, quiet res. area, $145 incl. util. 692-2195 eves.

FOSTER CITY

—BEACH PARK—

We will not be undersold
1-2 BDRMS. — Adults only
All Amenities
Full Wall Closets
Finest of Foster City
Beautiful Garden Setting
Walk to Shopping
Walk to Sailing
Saunas — Heated Pool
Recreation Lounge
Unique Bonus
Small Pets Accepted
East on Hillsdale Blvd. to Gull Ave. Beyond Port O' Call Center.

BEACH PARK APTS.
1999 Beach Park Blvd.
573-1991

FOSTER CITY. BAYWOOD APTS., waterfront apartments, 20 minutes from downtown San Francisco. 573-6242

MILLBRAE 2-BR., cpts., drps. AEK, pool, patio, laund. fac., elev. Teenager OK. 588-4557

PALO ALTO 1-BR., $180 and up, new carpets, drapes, garden apt., heated pool, quiet, close to Stanford, bus, shops. No pets. Adults only. 340 Ventura. 493-5862. Apt. #15. Mngr.

SAN MATEO

CASA LAGUNA

ADULTS ONLY
1 bdrm. from $200
Self-Cleaning Ovens
Wall-to-wall Carpets
Beautiful Recreation Center — Putting Green — Pool — sauna, etc.
Convenience of 20 minute commuting. 5 minutes S.F. Airport

341-2148

625 Fathom Drive
Open daily 11 a.m.
Closed Monday

SAN CARLOS 2 Bedrm., AEK, W-W cpts., no pets. $180 to $190. Close-in 591-0250.

SAN MATEO $135-$175. Studio, 1-BR. Pool. AEK. Call Mgr. 342-7803 or 342-0483.

SAN MATEO 1-BR dlx., sec. bldg. AEK, lg. pool. Adults, no pets. $165-$182. 342-5684

SAN MATEO

AVAILABLE NOW!!

2-Bdrm. and 1-Bdrm.

AEK, w-w Cpts. drps. Pool.

1521 Lago	345-8319
66 E. 39th	573-9470
225 Catalpa	347-0228

If no answer 342-5621

512—Unfurn. Duplexes/ Triplexes

BURLINGAME. Large 2-BR Fireplace, deck. Enclosed yard. W-w carpets, drapes. Immaculate. Close to Burlingame Ave. $255. BURLINGAME REALTY. 342-4301.

REDWOOD CITY. Reduced for immed. occup. New, lge. triplex 3-BR., 2-ba., drps., w-w cpts., compl. AEK, din. area, gar. Quiet cul-de-sac, nr. shop cent. $300. 593-7191.

SAN CARLOS. Lovely 2 BR., walk-in closet, 1½ ba. in 6-Plex. W/W shag cpts. and drapes. Pvt. deck and entry. Laundry facil. AEK, w/dshwshr. Skylight in bathroom. Carport. No pets. $245. 854-5808; 365-4446.

SAN MATEO — Deluxe one floor with large yard, 2-car garage, 3-bedrm., 2-bath, large modern kitchen. Beautiful. $445 mo.

Choice, 2-bedrm. with private, large, tree-lined patio, 2 blocks to El Camino. Carpets, drapes. $250 mo. CMD. Realtor. 574-2121.

SAN MATEO Laurelwood, 3 BR., 2 ba. Large. Carpets, drps., firepl. AEK. Close to shops. Avail. July 1 $400. 345-0235.

SAN MATEO 1 BR., cpts., stove, refrig., encl. gar., w yard. $195. Call 349-7686 aft. 5.

SAN MATEO nr. Borel. 2 BR., newly dec., stove, refrig., cpts., drps., $220. 344-9565.

SAN MATEO, 1 Br. duplex, no pets. $170. 1106 7th Ave., 345-7295.

WESTSIDE spacious 2 BR. newly decor., refrig., stove, cpts., blinds. Adults, no pets. $235. 345-1345 eves.

513—Townhouses

FOSTER CITY

3 NEW TOWNHOUSES

All have 3 bdrms., 2½ baths. $385-$400. FOSTER CITY REALTY. 574-5155

FOSTER CITY, New townhouses 3 and 4 BR., lease. Pool. Tennis. $450 and $475. 341-3938 aft. 7 p.m.

PACIFICA, $260. Townhouse 2 BR., 1½ ba., AEK, refrig., washer, dryer, W/W cpts., drapes. Avail. 6/14. 359-4615.

513—Townhouses

SAN MATEO, Mariners Island, new 3-bdrm., 2½-bath, frplc., custom drapes, 2-car gar., pool, tennis, clubhouse, $400 mo. 341-2571 eves.

521—Furnished Houses

BURLINGAME. Rear cottage, 1 bdrm., Util. paid. Middle-aged single preferred. $140. Call UNITED PROPERTY SALES. 342-7216.

EL GRANADA 6/1 to 9/1. 4 BR., 2 ba., ocean view, kids, pets ok. $275 or $750 in advance. 726-4981

522—Unfurn. Houses

AAA ACCOMMODATIONS RENTAL SPECIALISTS

SAN BRUNO to MTN. VIEW

$125	Quiet Cot. util. M.Park
$125	WOW, 3 rm. kid., gar. RC
$140	MILLBRAE BARGAIN
$140	COZY COTTAGE, SSF
$145	HURRY, 3 rm. kid/pet SB
$150	Snug 3 rm. kid OK, SM
$165	SEC. TREES, util. Bel.
$165	SB SPECIAL gar. pets
$175	2-BR COT. kid/pet RC
$185	2 BR EXTRA, S. Bruno
$190	2-BR Kid/gar., SSF
$190	2-BR, garden, RC
$210	2-BR, EMERALD HILLS
$210	2-BR, EXTRAS, Burl.
$225	WOW, 3-BR, kid OK, SB
$250	3-BR home pet/gar. RC

Rental Finders Realty

2759 El Camino, R.C.
364-7272

ABANDON ALL LOOKING

6 Bay Area Offices 100's OF RENTALS

San Bruno to Santa Clara

Studio cott. W/S	RC	$100
1 BR. country cott	SC	$115
Studio guest hse	Bel.	$135
Charming cott	Burl	$150
2 BR. pets/pet OK	MP	$175
2 BR. conv. loc.	Burl	$190
3 BR. lg. gar.	S.Clara	$220
2 BR. new decor	SM	$235
2 BR. nr. everything	SM	$250
2 BR. frpl., yard	SC	$275
2 BR + party rm	RC	$280
3 BR. roomy home	SB	$295
3 BR. single spec	PA	$325
3 BR+ rancher	RC	$390
4 BR. new paint	Burl.	$400
3 BR+ woodsy area	Bel.	$450

MANY MORE
OPEN 7 DAYS AND EVES.

"RENT A HOME"

364-2100

2662 Broadway at El Camino, Redwood City Nr. San Carlos

BURLINGAME

2 Bedrm. home $290

Dining rm., cpts/drps. Stove and Refrig. Washer.

GEORGE T. CATOMER

REALTOR
102 S. El Camino Real
San Mateo 342-9593

BURLINGAME

2 bdrms., Nr. Woodlake shops $275, incl. util. No pets.

UNITED PROPERTY SALES

342-7216

BURLINGAME 4 bdrms., 1 bath, mod. kit., fireplace, separate dining room. All carpets. No pets. $400. 343-1482; 342-5040 eves.

BURLINGAME W-S mod. 2 BR. Fireplace, stove, refrig., dishw., cpts., drps., secluded large yard. No pets. Lse $350 incl. water/garb. 343-2493 aft. 5.

BURLINGAME. Lovely 2 BR., 2 bath. Sep. dining rm., frpl., plus sunrm., fam. rm. Choice area. Nice large yard. $340 mo. 591-6305 or 344-4132.

BURLINGAME 3-BR., 2-car garage. Westside. $400 mo. Prefer no pets. 342-8141, Ext. 286.

BURLINGAME. Charming 3 BR., 2 bath, 2 car gar. Carpets, drapes. Stove, refrig. Beaut. cond. $395. 348-5532.

BURLINGAME Hills, beaut. lg. home, mod. kit., $650. Gardener wat. pd. 344-5893

BURLINGAME immac. 2 BR., den, frpl., sep. din. rm. Secluded yd. $345. 344-1987

FOSTER CITY

BRAND NEW 4 Bdrm.

2 bath on the Water. Cpts., drps. $625.

GEORGE T. CATOMER

REALTOR
102 S. El Camino Real
San Mateo 342-9593

FOSTER CITY. 4 bedrooms, 2 baths. Fireplace in family room. On Harvester off Balcutha. $435. Also a 3-bedroom, 1½-bath home on Winchester Court. $385. Submit pets. 2 children o.k.

ROCHEX & ROCHEX 344-6831

FOSTER CITY, quality 3 BR., 2 ba., living rm. with beamed cathedral ceil., cpts., drps., AEK, beautiful yard, $425 lease. 573-1192, 574-4629.

FOSTER CITY $440. 4 bdrm., 2½ ba. (inc. gardening and extras), like new, 1 wk. poss. 349-6028 or 349-6209.

MARINER'S Isle. Fine 2 BR., town home, next to Pool, Jacuzzi, tennis court, etc. 573-7798.

MILLBRAE 3 bdrm., 2 ba., fam. rm., liv., and din. rm., $450. 871-1933.

REDWOOD CITY 4 Bdrms., 2½ baths, sep. din. rm., blt.-in kitch., 2-car gar. Excit. loc. $475. Avail. May 20. Call Len Untiedt, BROKER ASSOCIATES 592-2211.

REDWOOD SHORES — 3 BR., 2½ bath., FR., Exciting home w/pvt. dock on Boat/swim lagoon. $415 mo. Agent Frank 593-7859.

SAN BRUNO, immac. 3 BR., 2 ba., carpets, drapes. Stove, refrig., landscaped. $275. 854-5507 eves/wkend.

SAN BRUNO. 3 bdrms., 2 baths, 2-car gar. $295. Fam. welcome. Agent, 692-2675; 574-4201 P.M.

SAN CARLOS hills, executive home, 4 BR., 2 ba., fam. rm., din. rm., avail. June 1. Refs. $475. 591-7830.

SAN MATEO Westside

Living room w/fireplace, dining room. 3 bdrms., 2 baths, 2 car garage. W/W carpets, drapes. Lease $415. JANE POWELL Realtor. 342-9204.

SAN MATEO Highlands lovely 4 BR., 2 Ba. nr. 280. 2 car gar./auto. opener. Swim and tennis priv. No pets or smokers. $465 incl. gardener. Broker, 342-5951.

522—Unfurn. Houses

SAN MATEO Shoreview, immac. 3 BR., din. rm., cpts., drps., stove, refrig., encl. yd. $285. 593-2303; 345-1312.

SAN MATEO 2 BR., 2 ba., rugs, drps., gar/wat. pd. $270, no pets. 349-0379 eve/wknds.

SAN MATEO, 3 BR., 2½ ba. AEK, rec. cent. w/pool, tennis, w/skiing. $395. 364-6032.

SAN MATEO. 2-BR., lge. level yard, covered patio, walking distance to all conv. Lease $250 mo. plus $250. Sec. dep. + $100 cln. dep. See at 168 E. Hillsdale Blvd., aft. May 14th.

SAN MATEO. Lovely area. 3 bdrm. home w/frplc., new cpts., drps., pool priv. $350 lease. After 6 p.m. 369-7506.

SAN MATEO. Hillsdale, 3 BR., 1½ bath. Avail 5/22. $375. 91 W. 31st. 341-2560.

SOUTH S. F. Buri-Buri. 3 BR., Family home. Drops., w/w cpts., beaut. yd. No dogs. $320 mo. lse. 583-6525.

SOUTH San Francisco, $295. 3-4 bdrm. home, newly renovated 2 bas., 4-car gar. 1010 Grand Ave. 957-9019

SUMMERTIME and the Living is Easy!!! Double self-cleaning ovens and refrig. add to your living ease in this almost new 3 bedrm., 2½ bath contemporary home. Double balconies and minimum yard care. $475 mo. Carlmont-Realtors 592-7111.

531—Rooms

BURLINGAME, lovely room, priv. bath for empl. gentleman. W. El Camino. See my priv. entr. $80/mo. ref. 344-6476.

BURLINGAME (No.), extra lge. rm. w/priv. bath, top loc., empl. gentleman. 697-5931

DAILY MAID SERVICE, TV, pool, 20 hr. PBX. Free airport transportation. Some kitchens. $37.50 week up.

CASA MATEO INN

350 No. Bayshore 344-6376

NICE room, in pvt. home for gentleman, nr. Borel, excel. loc. Refs. 341-2206.

ROOM, female or male. $105 + utils. Menlo Park. 325-3718.

SAN MATEO. Room in priv. home, kitchen priv., garden view, empl. lady/student. 341-5958.

SAN MATEO. Priv. entrance. Home privileges. Yard. $75 mo. 692-1021. Ask for Rem.

SLEEPING room. Weekly room service. Gent. only. $75 mo. 347-2001; 349-2178.

$25.20 A WEEK

Large, clean rms. Burlingame Hotel. 287 Lorton. 348-9851

533—Room & Board

BURLINGAME — Central loc. Friendly atmosp. New paint. 1438 Floribunda. 342-4940.

537—Hotel/Motel Rooms

HO-HUM Motel, San Carlos. Quiet rooms. Maid service. TV, refrig. Shops, trans. $36 wk. up. 592-9805. 1140 Morse.

ROOMS, kitch. Wkly. or daily rates. Millbrae Motel. 1390 El Camino. 588-1048.

553—Resort Rentals

BAJA, ocean front home, fully furn., nr. Rosarito Beach. 2 BR., 1½ ba., clubhouse, guard. Cad avail. fr. San Diego. 388-5146. Barbara Bladen.

BETWEEN Twain Harte and Columbia. 2-BR., 2-ba. Wkends, week, or mo. Call 345-1502 aft. 6 p.m.

BOULDER CREEK

Golf and country club condominium. Completely furnished. Golf, tennis, swimming. $135 week. Phone 591-8606

CABIN, So. Tahoe, near Heavenly Valley and State Line. AEK, beautiful fireplace. Sleeps 6. Call 349-0

631—Loans/Insurance

Second Mortgage Loans
Borrow up to $10,000 from America's most experienced consumer finance company. (Loans over $5,000 are secured by a combination of real and personal property.)

Household Finance Corporation and Subsidiary Companies. An equal opportunity lender
756-5525
19 Southgate Ave., Daly City
755-4844
49 Serramonte Ctr., Daly City
328-2260
367 University Ave., Palo Alto
368-4693
2033 Broadway, Redw. City
583-2312
579 San Mateo Ave., S.B.
344-6304
414 S. Ellsworth, San Mateo
573-8515
2925 El Camino Real, S.M.

NEED quick 2nd mortage/Rely on Reliance Investment & Loan Co. Money avail. now. 591-9053.

2ND Mtgs. $4000-$10,000 — L.J. Vetter, Realtor — Quick Money Man, 220 E. 3rd, San Mateo 343-2500

700—REAL ESTATE

701—Business Property

C-2, 50x155, Calif. Dr., Burl. $88,000 or lease. 342-5951 ARDATH MILLER, Realtor

702—Income Investment

Close-in Burlingame
6 DELUXE UNITS
$16,800 Annual Gross
3-BR. OWNER'S UNIT
HOME PLUS INCOME
Spacious 3-BR., 2-bath. Owner's unit available to occupant purchaser. ATTRACTIVE APT. Most convenient location. Walk to shops.
4—2-BR.; 1—1-BR. and 3-BR., 2-BATH UNIT.
Quality construction. Only 3 yrs. old. W/W carpets.
CHOICE INVESTMENT!
YOU MUST SEE!
YOUR HOME IN TRADE!
INVESTIGATE!
TOWN & COUNTRY REALTY
1801 El Camino, Brl 697-6700
1352 Broadway, Brl 344-5701

YOU WON'T BELIEVE IT!!
So luxurious a DUPLEX with 2-3 Bedroom units — each with separate attached 2 car garage. Decked out with all-elec. kitchen, dishwasher, disposal and handy separate utility rm. Living room is appointed with marble fireplace and near-new drapes. BEAT THE TAX CRUNCH — Won't last at $80,950. JUST LISTED.
Butterfield Realtors
1291 E. Hillsdale, F.C.
341-7752
Better Homes for Better Living

Sale or Lease
SUNNYVALE
Office and warehouse. 15,000 sq. ft. Air cond., 59 parking spaces. Very heavy elec. wiring. 5 year lease at 16c sq. ft. NET NET NET or sell at $235,000. Broker participation invited.
CLAY HERMAN REALTORS
251 Park Rd. Burlingame
342-1141

CHECK THESE "SPRING" BUYS
DUPLEX — 1-4 BR. and 2 BR $74,000. In Redwood City.
8 UNIT $112,000 7—1 BR. 1—2 BR. In Redwood City
r-i-n-g SPRING
REALTORS SAN CARLOS
656 El Camino 593-1458

7 Deluxe Units
Well built building close-in San Bruno. Two 3 bdrms., five 2 bdrms. Carpets, drapes, electric kitchen, patio. ANNUAL GROSS $19,980. Owner prefers to trade up. $177,000.
PEN-PAC
REALTY CO., INC.
1836 El Camino, RC 364-2660
336 El Camino, SC 591-8981

OWNER will help finance. San Bruno, El Camino Real 17 offices, 8 yrs. old. Asking $350,000. Net income $40,000.
SAN MATEO Ave., master lease, 4 offices. Asking $120,000. Net $12,000.
MAIN ST., Redwood City tire and body shop. Asking $150,000. Net $15,700. PAN AMERICAN REALTY, 1211 Church, S.F. 826-8787.

S.C. DUPLEX
In close-in location. 2-BR., 1-ba. unit w/dining room and fireplace in living room. 1-BR. unit w/sliding glass doors to patio. Lrg. kitchen. $63,500.
PEN-PAC
REALTY CO., INC.
1836 El Camino, RC 364-2660
336 El Camino, SC 591-8981

APARTMENT BLDG.
SIX LARGE 1-BR. UNITS. Stove. Refrig. Carpets. Drapes. Carports. Close-in, convenient SAN MATEO location. $95,000.
OFFICE NOW OPEN TO 8 P.M.
HARVARD
PROPERTIES REALTORS
222 East Fifth, S.M. 342-2061

9 UNITS
Immaculate building in Redwood City. Owner will carry financing at 8¼%. Rents can be raised. $140,000.
SPRINGS & TASKER
1701 Laurel, S.C. 593-2166
Eves. Dennis 591-1359

MID-PENINSULA
Custom Investment
7 Deluxe apts. $229,000
Oversized units to 3,500 ft.
Principals only.. Mr. Haines
592-3960

Let Want Ads Help You

702—Income Investment

5 GARDEN UNITS
Here is a Westside Redwood City Charmer you'll be proud to own! Located 4 blocks west of El Camino.
4 roomy 1 Bedrm. Units and 1 Studio. Terms. $67,500. ARTHUR ANDERSON, R.E. 592-6355.

WOULD YOU BELIEVE
$6000 plus closing costs can buy you a 4-plex in Redwood City?!? Drive by 2804 Curtis. Then call Chris at 591-8981. Pen-Pac Realty Co., Inc.

BURLINGAME 15 deluxe units. Low rents. Principals only. MARILOU COTCHETT. 347-7848.

11 UNIT apt., 1 blk. City Hall, Burlingame. Princ. only $250,000. 343-1397.

703—Real Estate Wanted

RETIRING?? — LET US Show you how to receive the most spendable from sale of your property. SELECT PROPERTY REALTORS, SAN MATEO. 349-1428.

WE pay all cash for your property regardless of condition or location. Call for confidential market evaluation today. Mr. Renner, 342-8194.

LISTINGS WANTED. Real estate needs services by professionals. MLS. MASSOLO REALTY 697-3637.

704—R.E. Exchange

CREATIVE exchanges and problem property solving. HY VIT-COV — CRESTWOOD REALTY, 574-5770.

Grace Woods Real Estate
Investments & Exchange
Specialists 342-0881

Sell musical instruments with a Times Want Ad!

705—Condominium

NEW CONDOMINIUMS
Total privacy.
Full security.
1 block to Hillsdale shopping complex.
Walking distance to restaurants, theaters, bus, trains, churches, tennis courts and parks.
Swimming pool, saunas, rec and party room.
Starting at $39,500 and $49,500.
Sales Office Open
Daily 1-5
Saturday & Sunday 10-5
At 35 West 28th Avenue
San Mateo or call:
Century 21
341-5852/341-8750

CASA LAGUNA CONDOMINIUMS
*Carefree Adult Living
Deluxe Recreation Area
*Bonus Incentive Program
*Low Down Payment
*All this at prices YOU can afford:
*1 Bdrm. from $26,950
*2 Bdrm. 2 Ba. from $33,450
Open Daily 11-6
625 Fathom Drive, San Mateo
RUPERT TAYLOR RE., Inc.
REALTORS
342-5344

Immediate Occupancy
Prestigous hi-rise building
1-BR. from $25,000
2-BR. from $44,000
3-BR. from $59,000
Penthouses start at $82,000
BEL ARBOR
Davey Glen Rd., Belmont
593-1492
Just off El Camino

OPEN DAILY 2-5. NEW 2-bdrm., 2-ba. Burlingame. 1500 Broadway (corner El Camino). MILLER REALTY, 692-3881

709—Mobile Homes

OVER 20 new and used mobile homes ready for occupancy. From $8,700 to $25,000. Accent Homes, 726-5503

710—Real Estate General

GO FIRST CLASS
Invest in happiness with this mini-maintenance evergreens and palms board finish 4 BR., 2 BA., FR, Den Contemporary, beam ceilings, walls of glass, communion with nature, natural wood paneling, AE built-in Kit., walk-in pantry, spacious formal Dining, massive brick fireplace, exotic rear yard BBQ patio. OUR EXCLUSIVE, $56,950.

STOP THE GAS PAINS
With this colortoned AE Hotpoint Kitchen with eating area and garbage compactor — in this 2 BR., 2 BA. Condominium showing all the luxuries of exquisite shag, choice decor, cultured marble vanity Baths. MBR Suite and security entrance. OUR EXCLUSIVE, $32,500.

BUSINESS IS GREAT WITH
RUPERT TAYLOR
R.E. INC., Realtors
215 E. 4th Ave., San Mateo 348-2031
1090 Ralston Ave., Belmont 591-5531

FOX & CARSKADON
REALTORS
CLOSE TO EVERYTHING
An immaculate ranch style home in Foster City with a mini-care yard — just sit back, relax and enjoy the summer. 4 BDRMS., 2 BATHS and 2 family rooms, and a gourmet kitchen to delight any woman. Walk to the Port O Call shopping center. $56,950.
JUST WHAT YOU HAVE BEEN LOOKING FOR!
A garden for every room — outstanding! A gracious contemporary in an oak tree setting in Hillsborough with 5 BDRMS., 4 BATHS, unique circular living room, dining and family room, maid's room and workshop. Prize roses plus a SWIMMING POOL and lanai. $135,000.
951 SOUTH EL CAMINO REAL, SAN MATEO, 342-7701
1295 EAST HILLSDALE BLVD., FOSTER CITY, 574-1010

CHECK THESE "SPRING" BUYS
DUPLEX — Dlx. 4 BR. and 2 BR. In Redwood City $74,000.
8 UNITS — $112,500. Has Seven 1 BR., and one 2 BR. In Redwood City.
3 BR. HOME w/2 BR., fam. rm., AEK., 2 car garage, on cul-de-sac. Quality here. Outstanding at $62,500. Nr. Atherton.
4 BR. HOME w/3 baths. Fam. rm. + Office and rec. rm. View. 2 car Garage. $79,000. In San Carlos.
4 BR. HOME w/2 baths, 2 car gar. H/F pool. LIKE NEW condition $85,000 — In Belmont.
r-i-n-g SPRING
REALTORS SAN CARLOS
656 El Camino 593-1458

ACRES OF PARADISE
is what this immaculate 4 bdrm. home allows you to see from your large living room with a crackling fire in the fireplace + a massive family room with wet bar and ½ bath. This home is for the outdoorsman or the entertainer. Room to park your trailer or boat + having your own orchard. This home won't last. $64,950.
ALLIED REALTY
The professionals
at your service
17 W 41st Ave. 741-8716

SUCCESS PATTERNS abound in this newly completed heavy shake roof wide front, 3 BR., 2 BA., Fam. Rm., custom Eduardo Falcocchia built Bay View Rancher, natural park area, choice school district, top executive pride of ownership area, lux. shag, chandeliered Formal Dining, custom deluxe AE G.E. Fam. Kit., massive brick fireplace Fam. Rm., oversized 2 car garage, exInt., extra cabinetry and custom storage galore. Our Exclusive $64,950. Rupert Taylor, R.E. Inc., Realtors, 591-5531.

RAYBOULD & BARTLETT
REALTORS
Homes — Investment Properties — Multiple Listing Agents. HARTFORD INSURANCE CO.
10 E. 3rd Ave., S.M. 344-6868

GOVT. ACQUIRED HOMES
Can you scrape up $1,200?
Throughout the Bay Area.
Also investor's program.
McCLAIN Realty 349-1441
2140 S. El Camino, S.M.

711—El Granada, Princeton

50X125 level lot. $5,500. 50x100-ft. lot $4,950. Assessments paid. 20% down. Seller carry balance 8%.
MARKS REALTY
726-5571 726-4453

Fredric Lane, Realtor
726-4409 726-4455
3-bdrm., 2-bath, rec. room, wet bar. Ocean view. $49,500.

LOVELY 3 BR., 2 ba. home, 2 car gar., AEK, lge. fenced yard w/fruit trees, quiet cul-de-sac, $39,500. 726-6479.

OCEAN view. 4-BR., 2-ba., 2-story. Do some work and save $$$$! $42,000. Richard Stahl Assoc. 726-6311

LOVELY 3 BR., 2 ba., firepl., 2 car gar., AEK, lge. fenced yard. $39,500. 726-6479.

712—Montara, Moss Beach

MOVING, must sell beautiful home. Moss Beach on 3 lots. 2 large bdrms., large family room, dining area, Franklin fireplace, thick carpets, lovely drapes. Immaculate. Fully fenced. By owner, $45,500. 728-3843. Open house Sat., Sun.

713—Pacifica

$25,950
4 bdrms., 2 baths. Carpets, drapes. High assumable GI loan. Immediate occupancy.
McClain Realty 349-1441

TENNIS . . . and you are just yds. from the ocean! 2-bdrm. from $31,950. Pacific Point, 5015 Palmetto, Pacifica, 756-9333.

BRAND new — by Builder. 3 bedrm., 2 bath, in wooded area. Firepl., AEK, lge. lot, etc. $41,500. 1575 Adobe Dr. 355-3777.

715—Daly City, Colma

TERRA LOMA, 4-BR., 3-ba., din. rm., fam. rm., office, prof. lndsc., owner. 992-7644.

Westlake Palisades
Lovely 3-bdrm., 1½ baths. Big full basement. Close to transportation. Includes carpets, drapes. $44,000.
JOHN GEARY, Realtor
355-0351

NEAR BART
Cozy 2-bdrm. bung. zoned R-3, nr. transp. Realtor. $24,600.
SAXE
205 El Camino, S.B. 873-2710

IMMAC. W/OCEAN VIEW. Lovely 3 br., 2 ba., cust. drps., w/w cpts., AEK, 2 car gar., plus area for rm. dn. $43,500 by owner. 756-0739.

U-STOR-IT
Clean, secure, individual storage from $6. 697-1146.

READ Times Want Ads

716—So. San Francisco, Brisbane

SHARP, corner 3 bdrm. ranch w/all enclosed patio w/BBQ. Cpts., drps., stove and many extras. $42,500. 588-4354.

721—Millbrae

MILLBRAE VIEW
Fabulous 3-bdrm., 2-ba. home w/deck, elec. kit., w/w cpts. and auto. gar. door. Rltr. $77,950.
SAXE
205 El Camino, S.B. 873-2710

PACIFIC REAL ESTATE 3 bdrm. home. Nice location. $34,800. 348-5904. Ask for Tulio.

722—Burlingame

WHAT'S NEW IN BURLINGAME
An older home redone for the young at heart. Shuttered, shiny and spanking clean. Living room with white brick fireplace, extra large dining room, sparkling kitchen, breakfast nook, two bedrooms and a wall-papered bath. Redwood deck and a surprise extra workshop or hobby room in the nice back yard. Offered at $45,000.

A HOME WITH EVERYTHING
Beautifully decorated split-level model. Four bedrooms and 2½ luxurious baths. Big family room with a beautiful bar—an ideal spot for entertaining. The living room has a tall fireplace and good sized dining area. Kitchen is a dream, a compactor and all white tile. Terrific view and minimum upkeep yard — only 5 years old and in perfect condition. $82,900.

WANT A HOME + INCOME?
Live in one — rent the other. This duplex unit has a 3-bedroom, 1½-bath home with separate dining room, PLUS a roomy apartment that is nearly brand new. All in walking distance of Burlingame bus, train and high school. For extra $$$ call now. Listed at $64,950.

COCKCROFT & CO.
REALTORS—MLS
1343 Howard Ave., Burlingame 344-1778

ULTRA IN EXECUTIVE LIVING
3 BRs., 2 baths, fam. room w wet bar and VIEW IS FANTASTIC! Lge. 2-car gar. w automatic door opener. Sep. DR and all-elec. kit. W/W carpets and draperies. MOVE IN — AND LIVE HAPPILY EVER AFTER! $93,000.
SAN MATEO ASSOCIATES
REALTORS
929 S. El Camino Real
342-4354

New on the Market
R-2 zoned. 218 feet deep. All rooms large. 2 bdrms., 1½ baths, separate dining and breakfast rooms. Top condition. Carpets, drapes, stove, refrigerator. $54,950.
Call UNITED
PROPERTY SALES
1419 Burl. Ave. 342-7216

Walking
distance to downtown Burlingame. 3 bdrm. delight for the handy man. Cheerful living room, formal dining room, large master bdrm. Separate utility room. Yard with fruit trees. Storage or work area off garage. $42,950.
Johnson Realty 349-6666

AVR
SAYS
$54,950
is the price of this west of El Camino, Spanish, 3 bdrms., 1½-bath, separate dining room. Walking distance to Burlingame Ave. See it today! Exclusive Matchmaker Broker
MLS—REALTORS
342-2073 1169 Brdwy., Brl.

FAR OUT MUSIC AT WAY IN PRICES! Check the Times Want Ads today!

CHOICE
WESTSIDE LOCATION
4 BDRMS., 1¾ BATHS. ELEC. GAR. DOOR. NEW CARPETS. NEW DRAPES. FORMAL DIN. RM. SEP. HEXAGON SHAPED BREAKFAST ROOM. TILED FIREPLACE. LARGE ENCLOSED YARD. MODERNIZED KITCHEN. PRINCIPALS ONLY. $65,000. 343-1482; 342-5040 eves.

PRIME W.S. walk to Roosevelt School, Broadway shops, buses, spacious 2 bedrm., 1 bath, lge. Mahog. paneled liv. rm. w/firepl., new mahog. bookcases/bar in fam. rm. Huge finished attic, lge. fully landscaped corner lot. Detached garage, copper plumbing. By owner. Will finance. $56,500. 342-5677, 343-0628

OPEN SAT., SUN. 1-5
3-BR., 2-ba. home in excellent Burl. location, lge. living rm. w/firepl., formal dining rm., lge. kitchen w/separate eating, 2-car gar., cls. to schools, parks, shopping. 1000 Park Ave. $55,000. 343-7291 or 583-9033.

$53,000 $3500 Down
Burlingame Village. Quiet cul-de-sac. 2-BR., 1½-bath, with large family rm. Part of financing at 5.9¾% interest. Vacant. Fantastic shape. Owner agent 327-4212.

NEW LISTING
WESTSIDE RANCHER. 2 bdrm. Secluded large yard. Walk downtown. $49,950.
ACE REALTY 343-1889

B CARL SNYDER & ASSOC.
Have buyers, need listings
1881 El Camino, Burl.
697-4017

BURLINGAME WEST 4 bedrms., 2½ baths. New quality interior. Lge. level lot. Near schools, shops. $82,500. HOME REALTY, 697-4085

DISPLAY CLASSIFIED 721—MILLBRAE

NEW 3-BEDROOM HOME ATOP MILLS ESTATE PROPERTY AVAILABLE NOW

A spectacular view condominium complete with plush carpeting, draperies, self-cleaning oven, built-in range, frost free refrigerator, washer/dryer, dishwasher, wood burning fireplace and use of the recreation center, swimming pool and sauna.

Your chance to live in Millbrae's finest neighborhood. Come to 320 Vallejo Drive and see for yourself! Price, $55,500.

Take the Trousdale exit off Hwy 280. Take your first left on Hunt Drive and left again on Frontera. Frontera leads into Vallejo Drive.

An Alpha Exclusive Call 697-8971

723—Hillsborough

GARRISON COLONIAL
Large family home
built in New England Tradition. Fully fenced in, iron gated privacy in Hillsborough's most desired, close-in, South school locale. Unusually spacious and gracious yet informal home with many rooms designed to meet the needs of every member of the family. 7 bdrms. with 6 + fully appointed baths. A music room annex is off the sunlit oversized living room distinguished by its formal white beamed ceilings, multi shuttered windows, Italian marble window bench, hand set brick fireplace and built-in book coves. There are fireplaces in the formal dining room and the warm panelled library study. The large family room is a veritable garden room overlooking the BBQ and swimming pool patio areas which are surrounded with mature and beautiful low maintenance greenery. 2 wet bars — inside and outside in the pool snack hut. Add to all a warm and wonderful country kitchen and pantry with 2 separate breakfast areas. Here's a home replete with tradition and quality. Fully modernized and tastefully decorated throughout. Offered at far below replacement. Shown by appointment only. $225,000.
Crotty & O'Halloran
REALTORS
Polhemus Rd. at De Anza Blvd.
San Mateo
349-5178

TAKE PLEASANT SUMMER WALKS
in the nearby meadows. Enjoy the birds and the soothing quiet. It's all yours in this SECLUDED 3-BR. ranch home that promises country charm only minutes away from pleasant I-280 commute. Sunken fam. rm., all-elect. kitchen w/wet bar and double ovens, and formal DR — all well designed to combine family living with elegant entertaining. Mature evergreens on a BIG ½ ACRE of both rustic and planned landscaping. PRIVATE PATIO w/BBQ. For $97,500. Phone 345-5721.
—24-hr. answering service—
—Other fine listings available—
AUGUST ASSOCIATES
1200 S. El Camino, S.M.

Call to Inspect—
A MAYBECK MASTERPIECE
A unique 2-story shingle in HILLSBOROUGH by famed architect Bernard Maybeck. Delightful creek setting, perfectly designed for entertaining 6 or 10. 4 bedrooms, 2 baths plus maid's room, bath and powder room. Truly a "one of a kind" home. $195,000.
H. KENT ATWATER
REALTORS—MLS
1451 Burlingame Ave., Burl.
343-3656

BY OWNER
785 Pullman Rd.
Hillsborough
This is one of the largest and best built houses in the Carolands — Over 5,000 sq. ft. of spacious living. Built by original owner for his family. 5 BR., 4+ BA. — walnut panelled fam. room w/blt.-in stereo and TV. Huge rec room opens to big patio around 50 ft. pool. Terrific Bay view. $180,000. Shown by appt. to Prin. only or
Open Sat.-Sun. 1-5, 344-1411

DELIGHTFUL MONTEREY COLONIAL
Ideal close-in Hillsborough cul-de-sac. A GREAT family home. Olympic-size pool. Terrace room. Cabana barbecue. 3 bedrooms, 2 baths plus guest room and bath. Also maid's room and bath and MUCH, MUCH MORE! $148,500.
H. KENT ATWATER
REALTORS—MLS
1451 Burlingame Ave., Burl.
343-3656

STATELY COLONIAL
BEAUTIFULLY MAINTAINED and very charming classic home with an excellent "flow of living" plan. Four bedrooms plus an extra room off of one. 3 baths, den, family room, redone kitchen, pool, 4-car garage, and FULL basement for workshops and fantastic storage. $168,500.
GRUBB & ELLIS
330 Primrose 348-1161
BURLINGAME REALTORS

HILLSBOROUGH home, 425 Darrell Rd. Owner will finance. (415) 347-3708

724—San Mateo

SPARKLER $39,950
Well-kept 3-bdrm. home with family room. Completely enclosed yard.

CONDOMINIUM $64,500
3 bdrms., 2 baths, complete security bldg. 1,680 sq. ft. Excellent decor.

CHOICE AREA $68,950
Fine old San Mateo Park property. 4-bdrm. home with large H/F pool and dressing room.

SHOWPLACE $137,500
A San Mateo Park, completely remodeled, 5-bdrm., 5-baths, 2-story California Colonial. 1/3 acre with H/F pool.
NIXON ELLIOTT
REALTOR
Member All Points
Relocation Service
120 N. El Camino, S.M.
347-1411

FAR OUT MUSIC AT WAY IN PRICES! Check the Times Want Ads today!

724—San Mateo

SORRY!
This brand new listing cannot be shown until Thursday, May 16 . . . BUT . . . if you call now YOU CAN BE THE FIRST TO INSPECT. It is located in Foothill Terrace — a MOST DESIRED LOCATION! It is a central hall plan with a view from the spacious living room. A separate dining room, a cozy family room with fireplace adjoins modern kitchen and large heated SWIM POOL. Three bedrooms, 2 baths, and a pool house with FULL BATH. It is FRESHLY PAINTED for your immediate enjoyment. Call NOW for appointment. $79,500.
WILLIAM WRIGHT & CO.
Realtors since 1946
Multiple Listing Service
344-7146
1245 Howard Ave., Burl.

BE HAPPY
GO LUXURY
in this stunning, custom built, 4-bdrm., 2-bath ranch style home. Delightful view of surrounding hills. Sharp decor of shag carpets, new drapes + FAMILY ROOM w/fireplace. Ultra modern kitchen, dining room, tiled entry, pool site and minimum maintenance lot make this a "MUST" to call us on. Offered for quick sale at $73,950.
CAUCHI REALTY
Jerry Cauchi, Realtor
Borel Shopping Center
349-4484

IN THE WESTERN HILLS
Close to everything that's real — fresh air, view, trees and nature at its best. Large contemporary Eichler Highlands 4-bdrm., 2-bath home with family room. Radiant heat. Carpeted, draped. Professionally landscaped. On a cul-de-sac. Walk to the recreation center for swimming and fun. Our Exclusive — $65,500.
CRESTWOOD REALTY
REALTORS
1308 W. Hillsdale Blvd.
574-5770

PRIME LOCATION
in S.M. . . . This charming 3 Bdrm., 2 bath, 2 car garage Rancher with Living rm. and fireplace + gas log. All elec. kitch. — cpts., drapes, refrig. all incl. This rustic front with charming garden shows owner's "tender loving care." Owner will finance with 20% down — save on closing costs. MUST BE SHOWN THROUGH OUR OFFICE. Our Exclusive — $53,950. Call now.
Butterfield Realtors
1291 E. Hillsdale, F.C.
341-7752
Better Homes for Better Living

Pretty as a Package!
Delightful 2-Br. home with all of the features you've been waiting for: tops in condition and location, a private sheltered yard complete with shop, covered patio, dog run and vegetable garden. This beautifully maintained home offers an abundance of storage, quality construction, central heating, FIREPLACE, large breakfast area and a LOW interest assumable loan. Better call quickly! $46,950.
MARLIN & RILEY
REALTORS MLS
359 Primrose, Brl. 347-3611

HILLSDALE HOLIDAY
FANTASTIC remodeled west-side beauty, nearly new everything, lovely carpet, new all-electric kitchen. Charming master bedroom with king size bath: twin bedrooms, exquisite in every way. Just re-landscaped outside. Partake in breathtaking S.F. Bay view. $59,950.
CENTURY 21
Wm. MOTT & ASSOCIATES
341-5852

WHITECLIFF BUILT BEAUTY IN LAURELWOOD
Two-year-old ranch style home with 3 Bedrooms, 2 Baths, Den, Family Room. Has w/w carpeting, drapes, loads of extras. Ample room for pool site in the rear of fully landscaped, well located lot. Room for camper or boat also. $82,950.
Shown By Appointment
REGENT REALTY
349-5292

Echo in the Valley
The price of $75,000 for this space in this condition echoes prices long gone. It has a delightful view setting, close in Baywood with 4 BR, 2½ baths, lovely large family kitchen, family rm. with 2nd fireplace, terraced private wind-free garden areas for outdoor living.
BLITZ REALTY
REALTORS—MLS
257 Primrose, Brl. 344-1162

5 NEW HOMES IN DARREN HEIGHTS nearing completion. Shown by appointment. From $87,300.
SAN CARLOS REALTY, INC.
593-6190

2 BDRM. Shoreview home, freshly painted, near-new roof. Nr. schls, shops, churches. $32,500. Call 574-7264.
ANNE MARQUART
Realtor
34 SOUTH B 343-2724

PLACE YOUR WANT ADS NOW!

724—San Mateo

SAILING
Lagoon boat ramp only a few feet away. Here's year around enjoyment at your door with sailing, swimming, fishing, or water skiing. We will be pleased to show you this attractive 3 bdrm. townhouse with a 5¾% assumable loan at $225 per mo. including taxes and insurance with $6,000 down.
H&H REALTY 349-2800

Newly Listed Jewel
Formal liv. room with 10-ft. ceilings. Dutch door to brick terrace and rose gardens. Formal dining, breakfast room. New beaut. kitchen w/everything. Fam. rm., 3-BR., 2 baths, incl. priv. suite w/sundeck. Perfect location. Immac. and gracious in every way. $84,500.
COLDWELL BANKER
Realtors 342-4313

RUSTIC CHARM
IN LOWER BAYWOOD. Heavy shake roofed ranch original owner home with enclosed garden entrance. Beam ceilings in living rm. and large formal dining rm. Huge shuttered kitchen. 3 spacious bdrms. Gorgeous brand new carpeting. Much charm and lots of privacy. $82,500.
COLDWELL BANKER
Realtors 342-4313

A BETTER BUY!!!
PARKSIDE 4 BEDROOMS, 2 baths, 2 car garage. Hip roof. Hardwood floors. Fireplace. Blt.-in electric stove. Big kitchen, with eating area! Easy walk to shopping center, beach, bus, school. OUR EXCLUSIVE! $42,500.
A LEDBETTER LISTING!
Parkside Shopping Plaza
S. Norfolk and 19th Ave.
349-5273

IMAGINATION
NEEDED HERE! Older 2-story San Mateo Park home with 4 bdrms., and large sep. dining rm. Wall to wall carpeting and draperies included. Extra large lot zoned R-4. Owner might trade for duplex or small apt. bldg. $55,000. THINK ABOUT IT!
COLDWELL BANKER
Realtors 342-4313

IMMED. OCCUPANCY
BREEZEWAY ENTRANCE to private garden of this entrancing 4-bdrm., 2-bath immaculate home. Dining area, large dramatic kitchen and utility rm. 2-car gar. Close to Beresford Park, schools and shopping. CREEK SETTING. $67,950.
COLDWELL BANKER
REALTORS 342-4313

SAN MATEO 3 BR. 2 ba. corner. 1 of Fiesta Garden's finest. Firepl., new plush shag cpts. and drapes, king size kitchen w/dishwasher, disposal, 2 car gar. w/blt.-in. wk shop, storage. Covered lanai w/blt.-in BBQ, sun deck, beautiful garden. Pvt. swim, tennis privileges go with this home. HURRY! WON'T LAST. $52,950. Principals only. 574-4219 aft. 6 p.m., 843-3816 days.

It's Your Country
Own a part of it. See and make an offer on this sharp 2-bdrm. home on one of the nicest streets in San Mateo Village. An original expandable model with a professionally built covered patio.
Asking only $39,250
RAYMOND REALTY
2191 S. El Camino 349-2366

PARKSIDE AREA
FOR THE LARGE FAMILY
3 bedrooms, 2 baths plus bonus room, family room, built-in kitchen. Double carport. Carpets, drapes. Very clean. Close to schools. Asking $45,500.
PARK MANOR REALTY
34 So. B St., S.M. 342-7642

WHITE OAKS
CUSTOM BUILT! Ranch style home with 3 bedrooms, 2 baths, plus separate dining room. Level lot, ideal location. Try $55,500.
SAXE REALTORS
592-2910 BELMONT
374 EL CAMINO REAL

A LARGE FAMILY can be HAPPY HERE!
4 Bedrooms, large family room, 2 car garage, chainlink fence.
ALL for $38,750.
BURLINGAME REALTY CO.
Since 1905 342-4301

$17,500!!!
Duplex zoned lot. Older home. 2 Bdrms., 1 Bath, near High school. Primary value in Duplex Zoning. Inspect now. SAN MATEO COUNTY IS . . .
PANTANO COUNTRY
REALTOR MLS
57 So. B St., S.M. 348-5077

TRY 5% down
on this 3 bdrm. home, + extra large yard. Priced at $36,950.
OR
this extra nice, 2 bdrm. + den. Priced at $36,950.
H&H REALTY 349-2800

HAYWARD PARK
Walk to the train and central San Mateo. Vacant, move-in condition. 2 bdrms., extra large garage. $46,950.
Ward Anderson 347-8231
Realtors. 407 So. "B" St., S.M.

NEWLY decorated rancher — 3 bedrooms, 2 baths, 2-car garage. Choice location — $43,500.
THE STRAINS REALTORS
YOUR VIDEO HOMES BROKER
1101 El Camino, S.M.
349-0224

SHOP WITH WANT ADS.

724—San Mateo

EXCEPTIONAL loc. on cul-de-sac behind Hillsdale next to park. 3 BR, and many recent improvements. Huge backyard. $52,750. Call 574-2961 eves., wknds, or 592-7243 wkdys.

NEW 4 bedroom homes, rancher, split level overlooking Peninsula Golf Course. $84,500 to $87,500. Your house in trade. Open Sat.-Sun. 1-5. 745 Murphy Drive. Pioneer Realty. 345-3200.

SHOREVIEW, 2 bedrm., new carpets, drapes, stove, refrig. 344-0886.

725—Foster City

WE GOT TROUBLES!!
Here we have an absolutely charming 2 bedroom, 2 bath condominium for sale in one of the nicest buildings in Foster City, right by a beach with all kinds of recreations available, including a pool. But we can't put up a sign and it's tough to find the first time. So we're hard pressed to sell it. Please come to our office and let us drive you there. You'll really love it!! $34,600.
WRIGHT & CO.
REALTORS
251 Park Rd., Burl. 348-6789
Menlo Park Woodside Los Altos
Portola Valley Sharon Heights

Lifetime of Living
. . . in this custom 2 story, 5 bedroom, 3 bath Mediterranean beauty — with elegantly appointed Living room + adjoining entertainment center with marble top full bar. Spacious all elec. kitchen complements its separate family room with fireplace. Drapes, carpets, built-in vacuum system - elec. garage opener and a 55-gallon aquarium is all yours. Has 3000 sq. ft. of gracious living at the new price of $72,750. JUST LISTED.
Butterfield Realtors
1291 E. Hillsdale, F.C.
341-7752
Better Homes for Better Living

A REAL CHARMER
This deluxe 3-bedroom, 2-bath rancher is on one of the loveliest streets in Foster City. It features an attractive color scheme with decorator wall papering. The landscaping is "picture pretty" and you immediately see the value at only $50,950.
SAXE REALTORS
349-3100 FOSTER CITY
581 Foster City Blvd.

COLONIAL CHARM
Used brick board and batten enhance this just listed 2-story, 5-bdrm., 3-bath beauty. Add a step down family room with fireplace and sliding glass doors to large professionally landscaped garden. Add a formal dining room and your picture of a perfect family home is complete. $67,750.
SCHRAM'S
Foster City Properties
574-2114 345-6772

BEST BUY
One of Foster City's largest 5 bdrms., 3 bath homes. Close to school, park, beach and shopping center. Will consider lease/option too. Price just reduced to $64,900.
FOSTER CITY REALTY
"Marlin Cove Shopping Center"
1020 Foster City Blvd.
574-5155

OPEN 1 to 5
Immaculate 3-BR., 2-ba. home, fam. rm. w/firepl. and formal din. rm., quiet cul-de-sac, ½ blk. fr. park, many extras. $55,950. By owner 111 Sloop Ct., F.C. 341-5650.

IMMACULATE
3-BR., 2-ba. home, fam. rm. w/firepl., formal din. rm., quiet cul-de-sac, ½ blk. fr. park, many extras. $55,950. Owner 111 Sloop Ct., 341-5640

BY OWNER, spacious 5 BR. home, on cul-de-sac w/oversized yard, exposed beamed living rm., lge. formal DR., AEK, dbl. gar. $61,900. 345-2734.

TOWNHOUSE, 2-bdrm., 1½-bath. New washer, dryer, refrig., $47,000.
FIRPO REALTY 574-1541

WATERFRONT 3 bdrm., 2 bath custom home. $58,950. OWNER. Eves. 341-0827 for appt.

727—Belmont

UNBELIEVABLE VALUE
In Desirable location, 3-BR., 2-bath. All-elec. kitch., Fam. rm. and 2-car garage. Close-in level lot. $45,950. Eves 593-3068.

SECLUSION + VIEW
TRANSFERRED OWNER WANTS ACTION NOW!! on this 3-BR., 2-bath, custom home. Wet bar and BBQ. Plus flr. to ceiling frpl. in Fam. rm. Only $63,500. Eves 593-1327.
EL CAMINO REALTY
1332 El Camino Real
Belmont 591-2614

IF YOU NEED SOME EXTRA MONEY, sell some extra things with Classified Ads. Dial 348-4444; 589-1234; 369-1791.

727—Belmont

MODEL HOME
is the only way to describe this immaculate home, featuring 4 large bdrms., 3 baths + family room. Especially suited for the large family. Home is fully insulated and has 2 forced air heating systems. Price $69,950.
H & H REALTY 349-2800

CLOSE-IN BELMONT
Walk to Shopping Center. Secluded Ranch, creek setting. 3 Bdrms., Family Rm., 2 baths, large 2-car garage, all-electric kitchen. $67,900.
RAYBOULD & BARTLETT
REALTORS
10 3rd Ave., S.M. 344-6868

UNDER CONSTRUCTION
Situated on quiet cul-de-sac 3-bdrm., 2-bath, formal dining room + family kitchen. Buy now. Still time to choose colors and appointments. Try $59,950. C. JOHNSTON REALTY 593-7607

THE KNOLLS Townhouses by Brown and Kaufmann from $76,500. Hilltop setting off Ralston. Open Daily. Phone 591-3340.

731—San Carlos

TEA FOR TWO
in front of the firepl. in this cozy 2-BR. home w/an EXTRA ROOM over the garage. Or brunch on the patio, enhanced by a level, green lawn overlooked by a FAMILY-SIZED KIT. Walk to trans. and school. ONLY $32,950 in SAN CARLOS. OURS EXCLUSIVELY!

LOOK AT ME, I HAVE EVERYTHING
2 bedrms., studio and 2 baths. SAUNA, deck and large private shady yard. Close to shopping. WESTSIDE San Carlos. ONLY $48,500. OURS EXCLUSIVELY!
AUGUST ASSOCIATES
REALTORS 571-7101

ELEGANT WORLD OF SAFETY & PRIVACY
The NEW GRANADA CONDO. have fully secured entrance to the interior courtyard and are monitored by closed circuit TV. All units include fireplace, wet bar, pantry, G.E. double ovens, trash compactor, and specially engineered soundproofing. From $39,950 to $61,950.
PEN-PAC
REALTY CO., INC.
1836 El Camino, RC 364-2660
336 El Camino, SC 591-8981

Courtyard Entrance Lends Privacy
to this large 4-bedroom rancher in White Oaks. Kitchen w/blt-ins and eating area. Living room w/fireplace. $64,950
PEN-PAC
REALTY CO., INC.
1836 El Camino, RC 364-2660
336 El Camino, SC 591-8981

"MOVE-IN" CONDITION
4 bedrooms, 3 baths, 2-car garage, paneled family rm. w/fireplace. Roomy living-dining rm. w/2nd fireplace. AEK, laundry rm., lanai, child's play area, sprinklers, well, pump. W/W carpets throughout, built-in vacuum system. Perfect for teenagers or in-laws. $67,500.
SAN MATEO COUNTY IS . . .
PANTANO COUNTRY
REALTOR MLS
1060 El Camino, Bel. 591-7324

PARKLIKE BKYARD
goes with this 3-bedroom home. Close to schools, parks, and shopping. Two full baths. lrg. LR w/fireplace and sep. dining room. Dbl. self-clean ovens and eating area in kitchen. $53,950.
PEN-PAC
REALTY CO., INC.
1836 El Camino, RC 364-2660
336 El Camino, SC 591-8981

NEW
HANSEN COLE BUILT HOMES
2700 sq. ft. of luxury home. 4-bdrm., 2½-bath. Carpets. Fencing. Built-in bar. $83,750. 1340 Crestview Dr., San Carlos. Open 1-5.
HANSEN COLE
HOME BUILDERS
592-2609 266-9629

NEW HOMES IN EATON MEADOWS . . . from $75,000. Shown by appointment.
SAN CARLOS REALTY, INC.
593-6190

FOR YOUR NEW HOME in SC UNDER CONSTRUCTION NOW!!! Or will build to suit on other lots. Call PENNY TOMLINSON REALTOR, 592-7960.

GRANADA — 1 and 2 BR. Condominiums w/1 and 2 BA., wet bar, f/p, patios, decks, pool, full security from $39,950. 592-7960.

WHITE OAKS 3-BR., 2½-bath, din. rm., fam. rm., electric kitchen. 2-car garage + heated/filtered pool. $72,500. VILLAGE BROKERS 592-5990

WHITE OAKS area, charming 2-BR., country kitchen, excel. cond. $48,950. By owner, 532 Emerald Ave. 591-8849.

732—Redwood City

HERITAGE OAK TREE
Graces this large lot with panoramic view. Brand new custom-built home featuring 3 bedrooms, 2½ baths, oversized two car garage, separate utility room, lots of storage space. Wall-to-wall carpeting throughout, all electric G.E. kitchen with double oven. Two furnaces to save on energy. Call today for appointment to inspect. $73,500
CENTURY 21
SAN MATEO INVESTMENT CO.
4100 El Camino, San Mateo
349-2121

732—Redwood City

HOW OFTEN???
— have you NEWLYWEDS and/or "OLDY WEDS" wished you could find a SMALL 2-Bedroom HOME — fresh and SPARKLING and with MINIMUM MAINTENANCE located just around the CORNER from Jefferson Plaza SHOPPING and TRANSPORTATION!!! We HAVE IT FOR YOU in mint condition at the price of $35,750, including DRYER, STOVE and REFRIGERATOR — TODAY ONLY SPECIAL (We think!!!) Tomorrow may be too late!!! Exclusive.
FRATERS-REALTORS
530 El Camino San Carlos
593-7815

DESIGNED WITH DISTINCTION
This custom built, two story home. 4 bedrooms, 3 ba. Living room and view deck off dining room. Family room off kitchen. $72,950.
PEN-PAC
REALTY CO., INC.
1836 El Camino, RC 364-2660
336 El Camino, SC 591-8981

LUXURIOUS RETREAT
in the Westside hills. 2 BR., 2 bath Condominium. Living room w/frplc. and formal dining room. AEK w/eating area. Relax in the sparkling pool and entertain your guests in the recreation area. $36,950.
PEN-PAC
REALTY CO., INC.
1836 El Camino, RC 364-2660
336 El Camino, SC 591-8981

PEACE AND QUIET
will be yours in this two bedroom starter home on quiet cul-de-sac. Just freshly painted Living and dining comb. Kitchen w/gas stove + eating area. Garage and workshop. $35,500.
PEN-PAC
REALTY CO., INC.
1836 El Camino, RC 364-2660
336 El Camino, SC 591-8981

BEAUTY SURROUNDS
this 3-bedroom home on landscaped lot. Living room with gas log fireplace and formal dining room. Extra parking for boat or camper. Lanai $63,950
PEN-PAC
REALTY CO., INC.
1836 El Camino, RC 364-2660
336 El Camino, SC 591-8981

734—Atherton, Palo Alto Menlo Park

MENLO PARK
New home, 4-bdrm., 2-bath. $57,950. 932 Theresa Ct.
HANSEN COLE
HOME BUILDERS
592-2609 266-9629

751—Alameda County

GLENMOOR ESTATE
FREMONT
Elegant 3800 sq. ft. home on 1/2 acre lot. Prime location. Everything you could want in this 4-5 Bdrm. home with pool and many, many extras. Call us. Exclusive Agents. $169,000.
VALLEY
796-1200 REALTORS 794-6100
39270 Paseo Padre Parkway
Fremont
1 YEAR WARRANTED HOMES

781—Resort/Country

6/10 AC. Nr. Sonora. Gold rush country. Lake Tulloch. Swim, Fish, Ski, Boating. Lodge. 343-0501; Eves. 344-0428.

2¼ ACRES Lake Tahoe, terrific invest., nr. ski lift and State line. View, secluded. $18,500 cash. 583-5115.

791—Lots

LAURELWOOD
SAN MATEO
Last lot available for custom built residence. Soil report included. Offered for $16,950.
MID HILLSBOROUGH
2 + wooded acres on Robin Road. Prime building site in a very private country setting. An architecht's dream site for only $57,500.
Crotty & O'Halloran
REALTORS
Polhemus Rd. at De Anza Blvd.
San Mateo
349-5178

Attention Builders! LARGE VIEW LOT!
100-Ft. Frontage x165 ft. depth. Garnished with lovely oaks. Area of QUALITY HOMES. $18,500.
FRATERS-REALTORS
530 El Camino, San Carlos
593-7815

18/19/20 UNITS?
Check these 2 CHOICE close-in properties zoned R-3! 2-story, 2-bdrm. home w/studio and a 2-bdrm. home with apt. on El Camino. $110,000. An older 2-bdrm. home near shopping and trans. 50x150 lot. $45,000.
THE AVENUE REALTY
S.P. Depot, San Carlos
591-0791

TRADE OR FINANCE
30,000 sq. ft. of apartment zoned land only a few blocks from downtown Half Moon Bay for only $45,000. Owner will finance or trade the land for home or small apartment on Peninsula.
PENINSULA ASSOCIATES
618 N. El Camino 348-2777
(across from Clark Drive)

IF YOU NEED SOME EXTRA MONEY, sell some extra things with Classified Ads. Dial 348-4444; 589-1234; 369-1791.

791—Lots

LG. LOT — Beautiful San Carlos Location, $8000.

2½ choice Acres in Los Gatos — View. $50,000. Call today for more details.
Suburban Assoc.
1658 El Camino San Carlos
591-0307

EMERALD LAKE. Acre plus, view, trees. Horse property. $25,000, including plans.
CENTURY 21
COVENTRY REALTY
346 El Camino San Carlos
591-7363 Eves. 593-5443

VIEW LOT
LARGE SELECT HOME SITE WITH SWEEPING VIEW OF THE BAY. CUL-DE-SAC. ALL USABLE. $58,500. FOR YOUR INSPECTION CALL DAVIS & CLIFTON 344-1745.

BEAUTIFUL wooded 3 acre building site and quiet and secluded. Choice Woodside location. $42,000. PEN-PAC REALTY CO., INC., 1836 El Camino, RC 364-2660; 336 El Camino, S.C. 591-8981

COMMERCIAL LOT — downtown Belmont. Approx. 1/2 acre with 155 ft. frontage on North side of Ralston Ave. Zoned C-2. $65,000. Carlmont-Realtors 592-7111.

HILLSBOROUGH 2 ac., seclusion plus view. Was $55,000. To liquidate partnership, reduced to $45,000. Leader Co. 593-8086

RESIDENTIAL resort community, 2 lots, $14,000. $15,000. 3 lots San Francisco nr. Hunter Pt. $6,000 ea. 342-5951 ARDATH MILLER, Realtor.

CORNER LOT, 15,000 sq. ft. Zoned R-5. Near new Shopping Center, Redwood City $65,000. Agent. 592-4570.

BARGAIN/Emerald Lake
3 LOTS. Priced to sell! Zuber Realty, M.P., 369-6990.

TIMES Want Ads always get results.

800—SEA/AIRCRAFT

811—Airplanes

1969 PIPER CHEROKEE
180-D. 2030 TT. A and E. 30 SCMOH. Exc. cond. MK 12B. 360. $13,950/offer 327-7640.

821—Boats/Supplies

COLUMBIA '68 24 ft. fiberglass sloop. 9.8 Merc. aux. great cruiser, easy maint. Must see. 756-2236.

ERICSON 32 ft. Fully equip. galley, radio. $24,500. Immediate sale. 341-6371.

HOUSEBOAT, unfinished. Reduced to $1200. Call 697-6596.

15 FT. Evinrude tri-hull. Evinrude outboard motor. Little Dude tilt trlr. $1600. 992-6036.

21 FT. Trojan outbd. cabin cruiser on trailer. Head, galley, V bunks, nr. new 100 HP motor. 593-4496 eve.

28-FT. Cruiser. V-8, radio, depth finder. Sleeps 4. Galley, refrig. $3850. 573-6333

8-FT. fiberglas dinghy, excellent condition $150. 592-9885

A REAL CHARMER
This deluxe 3-bedroom, 2-bath rancher is on one of the loveliest streets in Foster City. It features an attractive color scheme with decorator wall papering. The landscaping is "picture pretty" and you immediately see the value at only $50,950.
SAXE REALTORS
349-3100 FOSTER CITY
581 Foster City Blvd.

900—AUTOMOTIVE

901—Auto Leasing

VOLKSWAGEN '74 DELUXE SEDAN
$49.95 month
36 mo. + tax, lic., sml. sec. dep.
NEW FAMILY BUDGET LEASE PURCHASE PLAN!
Lease to Own with All New "Security Blanket" Warranty!
RON PRICE VOLKSWAGEN
393 EL CAMINO, S.S.F.
589-9788

911—Motorcycles/Scooters

GREEVES '68 250 MX5V; BSA '64 350. Must sell. 593-0876.

HONDA '70 450. Exc. condition. $850, helmet included. 342-7941

HONDA 750cc, extended, many extras. $1500. 359-2560.

SPORTSTER '73, like new, still under warr., 800 mi., $2100. Call 592-2059 aft. 6 p.m.

TRIUMPH '72 650, quick, dependable, superb handling. Reas. offer. 591-9937

YAMAHA '73 MX250. Excellent cond. Low mi. $695 or best offer. 341-0230

912—Recreation Vehicles

AIRSTREAM trailer, 23 ft., self-contained. Good cond. Call 342-2414 mornings.

ENTERPRISE '71 Mini-motor home. Air, self-contained, sleeps 4. $4500. 851-1334

JEEP '69 Wagoneer. Sharp!
SACRIFICE
Dealer 585-8400

MINI Motor Home, purchased new 12/72. 9500 miles, toilet, stove, water, sink, ice box, etc. Excellent cond. Top mpg. 345-6975 eves.

RENTAL
MOTOR HOMES, TRUCKS AND CAMPERS. 855 El Camino, San Carlos. Ask for Roy. 592-1171.

RENTALS
$65
Week & Up
RITE WAY RV SAN FRANCISCO
5500 MISSION 587-4600

SEE THE ALL NEW
'74 Invader Trailers
for compacts. 13 ft.-16 ft.
NORTHWEST KAMPER KORRAL
155 El Camino, RC 368-1446

TRAILER. Excel. '72 15 ft. sleeps six, xlnt. cond. 756-2017, 6 p.m. to 9 p.m.

15-FT. Trailer, Sleeps 6, $695. 5500 MISSION, S.F. 587-4600

913—Trucks/Tractors

CHEVROLET '68 1 ton, flat bed, dual wheels, new eng., new tires. $1200. 574-3454 or 345-1583 eves.

CHEVROLET '59 P.U. 301 eng., 4 spd., 10:..8 in Ansen, wide tires, new paint, uphol., $1000 593-9974 eves

CHEVROLET '68 Pickup, 307 eng., A.T. cust. cab., 41,000 mi. $1200 or ofr. 583-3397

FORD '55 pickup 13,000 mi on rebuilt eng. Good shape $675. Call 591-6136

FORD '60 3 ton dump truck. Good condition. 343-2194

FORD '65 ton, v-8, auto., ex. clean, $995. Sequoia Motors, El Camino, Jefferson, R.C. 364-3333.

GMC '67 stepside ½ T, auto., PS, like new $1195. Sequoia Motors, El Camino, Jefferson, R.C. 364-3333.

INTERNATIONAL '70 Travelall V-8, Auto., air, radials, aux tank, $1650. 342-2827.

MAZDA '72 Pickup truck with Camper shell. 9000 mi. Good cond. $2200. 591-4919.

TOWNE FORD
The Truck Experts
At Truck Headquarters
1601 El Camino, RC 366-5744

921—Autos Wanted

SPOT cash for your car or truck paid for or not. Stagnaro Auto Sales, 1595 El Camino, San Carlos. 593-8068.

ATTENTION:
OWNERS and LESSEES
WANTED
'71, '72, '73 Cads
Due to an unprecedented run on these models, we are suddenly in short supply. We will pay top dollar for these cars paid for or not or still on lease.
RECTOR CADILLAC
4201 S. El Camino, 345-5791
San Mateo. Open eves., Sun.

CASH for JUNK CARS. FREE TOWING, day or night. 341-5653.

DISPLAY CLASSIFIED 913—TRUCKS—TRACTORS

FORD
KOHLENBERG
THRIFT TRUCK CENTER
USED TRUCKS
LOW ON CASH?
No Problem Here! Long term financing available. Good credit is all you need.

'72 Chevy Vega Panel. Automatic. sharp. 21005L. Special **$1495**	**'71 GMC** 8-ft. box ½-Ton Pickup. V-8, automatic, disc brakes, radio, heater. Low mileage. Very clean. 21536J. **$2195**
'70 Chevy 8-ft. box Pickup. V-8, Stk., R/H, low miles. Sharp. 62646M **$1895**	**'71 Ford** Sport Custom. V-8. A/T, P/S. P/Br., camper shell. Very sharp. 56839C. **$2295**
'69 Chevy Stepside Pickup. 3 spd. 6-cyl., sharp. Low miles. 66535C **$1595**	**'72 GMC** Super Custom ¾-Ton Pickup. V-8. A/T P/S P/Br. air. Like new. 46664R. **$3295**
'70 Internat'l. Pickup. Utility boxes, lift gate V-8, Stick. Sharp. 53754T **$1595**	**'69 Ford** Econoline Van. 6-cyl., stick, radio, heater. Special 67013B **$1195**

The Largest Selection of Good Used Trucks in San Mateo County
85 CALIFORNIA DRIVE, BURLINGAME
MGR. AL THOLIN PHONE 344-1119

921—Autos Wanted

CASH IN A FLASH
We Need Good Clean Cars And Trucks
Paid For Or Not For Top Dollar
SEE
Bob Bonomo
METCALF-REIS
Intersection of California Drive and Peninsula Avenue, Burlingame. 342-8607

FAIRWAY CHEVROLET Sales — Service — Leasing, 1st and San Bruno Ave., San Bruno. 589-8850.

FIAT-ALFA ROMEO dealer looking for good foreign cars to buy.
BURLINGAME IMPORTS
361 California Dr. 347-5233
Burlingame Open eves., Sun.

TOP dollar paid for junk or wrecked cars and trucks. Free towing. 589-6537

TOP prices for clean VW's and other import cars. All models paid for or not. Neufeld Motors, 364-0100.

TOP $$$ FOR YOUR CAR. FREE BLUE BOOK SERVICE. CALL 873-2500. Tanforan Dodge. Authorized Sales and Service.

TOP $$$'s PAID
for your used truck. Come see or ask for Al Tholin at
KOHLENBERG FORD
THRIFT TRUCK CENTER
85 California Dr., Burlingame
344-1111 344-1119

TOP $ FOR JUNK CARS. 347-2797.

WE BUY cars and trucks paid for or not. DICK BULLIS CHEVROLET, 21 California Drive, Burlingame. Phone 344-0439.

We Buy Clean Used Cars
LEE OLDS/AMERICAN
1021 Burlingame Avenue
Burlingame 344-5776

We Buy Imported USED CARS!
IMMEDIATE TOP CASH DOLLAR FOR CLEAN IMPORTED CARS
South City Mazda
No. 1 Chestnut Ave.
at El Camino
So. San Francisco
873-2370
Open Nights and Sundays

We Need Good Clean Cars And Trucks
Paid For Or Not For Top Dollar
SEE
LARRY MALASOMA
MELODY TOYOTA
750 EL CAMINO, SAN BRUNO
588-2313

WE pay cash for clean cars. Village Lincoln-Mercury, 393 El Camino, San Carlos. 593-8433. Open Eves and Sunday.

WE pay top money for good used cars.
E-Z DAVIES
1101 El Camino Real
Redwood City. 369-0311

$ TOP CASH DOLLARS $
Paid for good used cars and trucks. Domestic and foreign paid for or not. Dragonetti Datson. 28th and El Camino. San Mateo. 349-4455.

932—Imports/Sports

AUDI '70 4 dr., sunroof. 24 mpg. $2350. 697-7867 or 592-1550 eves., wkends.

Audi '73 LS100 4-Dr.
Corona yellow, black cloth and vinyl interior. Automatic, air cond., AM/FM. Dunlop radial tires. 9600 miles. So clean it has to be seen. 950HAS. See Lee LeHouse.
Lee Olds/American
1021 Burlingame Avenue
BURLINGAME
344-5776 Open eves., Sunday

AUDI '72. 100 LS. A/T, A/C, AM-FM, 35,000 miles. New radials. Exc. cond. $3995. 368-2608 eves.

Austin America '71
Flawless orange finish with immaculate contrasting black interior. This economy champ is equipped with 4-speed, radio, heater and with only 29,500 miles. We'll include the remainder of our 5-Yr./50,000 mile major mechanical warranty. Drive this one home today for $1595. Stk. 4105.
Burlingame Imports
361 California Dr. 347-5233
Burlingame. Open eves., Sun.

BMW '71 2002. Like new $3800. Compare with new at $5800. 343-3621 or 341-5169.

BURLINGAME VOLVO
348-5432

CAPRI '71, excel. cond., call anytime, 593-2439.

CAPRI '72 Silver Deluxe 4 speed, AM/FM Radio, Black interior. SALE PRICE
$2595
SOUTH CITY MAZDA
1 Chestnut Ave. off El Camino. SOUTH SAN FRANCISCO
873-2370.

CAPRI '73 V-6 2600 series. Luxury options, auto trans., low mi., $3300. Days 469-2296; eves. 591-9316.

DALY CITY TOYOTA
SALES AND SERVICE
6399 Mission St., Daly City
755-5500

DATSUN '71 510S, Automatic, Low Miles, Radio, Top Shape. SALE PRICE
$1895
SOUTH CITY MAZDA
1 Chestnut Ave., off El Camino, SOUTH SAN FRANCISCO
873-2370.

Let Want Ads Help You

932—Imports/Sports

DATSUN '71 240Z. Blue, AM/FM, new carpets. $3500. Call 359-3507

DATSUN '73 610 Wagon, Automatic, Air, Luggage Rack, Radio. SALE PRICE
$2995
SOUTH CITY MAZDA
1 Chestnut Ave., off El Camino. SOUTH SAN FRANCISCO
873-2370.

DATSUN
DEMO SALE!
Dragonetti Motors
In San Mateo 349-4455
2745 South El Camino, S.M.
2 blocks north of Hillsdale
OPEN 7 DAYS AND NITES

FIAT
MOYER MOTORS
805 Veterans Blvd., R.C.
369-4191

Fiat '69 124 Spider
Enjoy the summer in this golden yellow beauty with contrasting black interior. The 5-speed and AM/FM radio will add to your driving pleasure and there's plenty of performance and economy too. This one's for you! $2195. Stk. 3067
Burlingame Imports
361 California Dr. 347-5233
Burlingame. Open eves., Sun.

FIAT '70 850 Spider, A-1, over 30 mpg, $1175. 593-2625.

Fiat '72 850 Spider
This French blue beauty shows immaculate care. Equipped with 4-speed, radio, heater. This car with only 30,000 miles will deliver years of pleasure and economy driving. Yours now for only $2495. Stk. 4115.
Burlingame Imports
361 California Dr. 347-5233
Burlingame Open eves., Sun.

Fiat '73 850 Spider
This almost new classic is finished in arctic white and tastefully trimmed with a red interior. Equipped with 4-speed, radio, heater, wire wheel covers and removable hardtop. This gem has only 3,200 miles so there's still plenty of factory warranty. Yours today for only $3495. Stk. R-2.
Burlingame Imports
361 California Dr. 347-5233
Burlingame. Open eves., Sun.

FIAT ALFA ROMEO
SALES-SERVICE
PARTS-LEASE
BURLINGAME IMPORTS
361 California Dr. 347-5233
Burlingame Open eves., Sun.

FIAT
NEW and USED
Dragonetti Motors
In San Mateo 349-4455
2745 South El Camino, S.M.
2 blocks north of Hillsdale
OPEN 7 DAYS AND NITES

MAZDA '71 R-100 Coupe, Brand new engine, low miles and Radio. SALE PRICE
$1895
SOUTH CITY MAZDA
1 Chestnut Ave., off El Camino. SOUTH SAN FRANCISCO
873-2370.

MAZDA
TROUBLE FREE
50,000 MI.
OR 3 YR. FACT. WARR.
ROTARY POWER
20-22 M.P.G.
EPA HIGHWAY TEST ON CHEAPEST GAS AVAILABLE
BRAND NEW RX3 SPT. CPE.
$2589
BASE OUTRIGHT CASH PRICE
$0 dn.$69 mo.
No down, $69 per month for 48 months on OK credit. Deferred payment price $3312. APR. 12.68%. No. Cal. Finest Credit Dept. Mgr. on duty 9-9. CALL DIRECT: 369-5000.
4th
SUCCESSFUL YEAR IN SALES & SERVICE
Where experience counts
PENINSULA MAZDA
570 EL CAMINO AT WHIPPLE
REDWOOD CITY
OPEN 7 DAYS WEEK—9 P.M.
PHONE 369-4131

MAZDA
'73 SALE
Rotary RX2
$1895
Highest Prices Paid
Used Cars in Trade
Fully equipt beauty (649HKE)
ADAMS WHITEBONE MAZDA
1250 Van Ness at Sutter
775-8800

932—Imports/Sports

MELODY TOYOTA
SALES, SERVICE, PARTS
Parts Dept. Open Sat. 9-1
Wholesale and Retail
750 EL CAMINO San Bruno
588-2313

MGC GT '69, good condition, $1650/offer. Call 345-3797.

MG
LOTUS
JENSEN
JAGUAR
TRIUMPH
JENSEN HEALEY
AUSTIN MARINA
Burlingame British Cars
65 California Drive, Burl.
347-9836
Open Eves., Sunday

Opel '69 Rallye
2-Dr. Gold, black racing stripe 4-speed, radio, heater. Nearly new tires. Miles right. $995. 865AJN. See Ron DeLuca

Lee Olds-American
1021 Burlingame Avenue
BURLINGAME
344-5776 Open eves., Sunday

OPEL '71 wagon, 24,000 orig. mi., like new. $1695. Sequoia Motors, El Camino, Jefferson, R.C. 364-3333.

PORSCHE '68 Targa 912. Green/black inter., 5-spd., R/H, one owner. $4595. 345-5902

PORSCHE '73 914, (1.7). Exc. cond. Call eves. aft. 5 p.m. 364-0929.

PREMIER VOLVO
SALES AND LEASING
1272 El Camino 593-1411

SAN CARLOS
SAVE on the Gas Savers (Citroen, Maserati, Peugeot, Renault and Subaru) at BELMONT IMPORTED MOTOR CARS, 1335 El Camino, Belm. 591-0351.

SUBARU
BMW
H&E Car Sales, 275 Alma St.
Palo Alto 324-4488

TOYOTA Center has the largest selection of new Toyotas and used cars on the Peninsula located at 790 No. San Mateo Dr., San Mateo. Open eves. 'til 9. Sat./Sun. 'til 6. 347-9192

TOYOTA '73 Mark II Station Wagon. 970GTY. King size import with 4-speed trans. for economy and best compact performance. Check this value before you buy any import. $2689. Metcalf-Reis, intersection of California Drive and Peninsula Avenue, Burlingame. Open evenings and Sunday. 342-8607

TOYOTA '70 CROWN dlx. Good cond. A/C. P/B. Stereo. Very clean. $1495 ofr. 697-6967 eves.

TOYOTA '70 Landcruiser. Wench, 11 inch tires. Excel. condition. 591-0107

TOYOTA '70 Corolla. Tape deck, radio. Must sell. $1000 best offer. 593-0876.

TOYOTA '71 Mark II, 2 dr., 4 spd., stereo, tape, radials. $1950. 592-1381 eves.

Toyota '72 Corona
Mk. II 4 Dr. Turquoise, black vinyl roof, matching interior. Automatic, power disc brakes, AM/FM. Runs like a honey. $2495. 444GQO. See Ron DeLuca.
Lee Olds/American
1021 Burlingame Avenue
BURLINGAME
344-5776 Open eves., Sunday

TOYOTA '72 Corona Deluxe, 2-door, Landau Top, 4-speed, only 7500 miles. SALE PRICE
$2595
SOUTH CITY MAZDA
1 Chestnut Ave. off El Camino. SOUTH SAN FRANCISCO
873-2370.

TTTTT TTTTT
TOYOTAS
NEW . . . LEASE . . . USE!
Take Time To Try
THOMPSON TOYOTA
Bayshore Fwy & Whipple R.C.
365-0633 7 Days, 5 Nites

VOLKSWAGEN '73 Super Beetle. Radio, white walls, sunroof. $2500. 359-2186.

VOLKSWAGEN '72 Super Bee. Automatic trans., 4-cyl., mags, buckets. 737FCU. $2495. San Mateo Chrysler Plymouth, 1320 El Camino, San Mateo, 341-7241. Open evenings and Sunday.

VOLKSWAGEN '68 Sqback, ex. nice, 1-owner, $1195. Sequoia Motors, El Camino/Jefferson, R.C. 364-3333

VOLKSWAGEN '69 "Bug," extra clean, low miles. $1395. Sequoia Motors, El Camino/Jefferson, R.C. 364-3333

VOLKSWAGEN '70. Exc. cond. Fastback. Stereo. $1595 or offer. 341-2317

VOLKSWAGEN '71 Bug, very good cond., AM-FM, low mi. $1500. 592-6154

VOLKSWAGEN '72 SUPER BEETLE. Only 14,000 mi. $2300. 593-7520

VOLKSWAGEN '73. 8,000 mi., exc. cond. Must sell. $2200. Call 348-1156 days.

VOLKSWAGEN '70 fastback, fuel injection, xlnt. cond., $1575. 359-5836 eves.

EARLY BIRDS get the WANT AD bargains!

932—Sports/Imports

VW '71 Super Beetle, only 21,000 miles. Automatic, Radio, Better than New. SALE PRICE
$2295
SOUTH CITY MAZDA
#1 Chestnut Ave., off El Camino
SOUTH SAN FRANCISCO
873-2370

940—Automobiles

AUTO PROBLEMS???
For quick and easy financing stop by or call! No Calif. finest auto finaincial center. Mgr. on duty 9-9. Direct line: 369-5000. NO MONEY NEEDED!! Huge stock of all makes/models.
PENINSULA MAZDA
570 El Camino Redwood City

BALESTRA PONTIAC
THE PLACE FOR
THE BEST DEALS
1039 El Camino, R.C.
369-0061

BUICK '70 Riviera, GS, 1 owner, very clean, pretty, excel. cond., air, all pwr., $2500. 343-4116 aft/7:30 pm

CADILLAC '73 Eldorado. 10 mo. old. 9,000 mi., fully equipped. 592-8140 bet. 9-5.

CADILLAC '65, Coupe DeVille, good cond., clean. $800. 591-4174.

CAMARO '69, 6-cyl., A/T, 39,000 orig. mi., fact. warr. $1895. Sequoia Motors, El Camino/Jefferson, R.C. 364-3333

CHEVELLE '69 Malibu, vinyl top, P/S, excel. cond. $1275/offer. 341-3263 eves./wkends.

CHEVROLET '70 Impala, 4 dr., h/t, full power, fact. air, R/H, exc. cond. $1045. 839 Highland. Apt. 2, S.M. Darrow, 1 owner. 343-8198.

CHEVROLET '72, Impala. Air, A/T, P/S, $1550. 871-0867; 697-6486.

CHEVROLET '72 Vega, cpe. A/T, excel. cond. 19,000 mi. $1700. 343-1347, 347-6104

CHEVROLET '68 Impala. P/S, P/B. Air. New tires. $700. 697-5002

CHEVROLET '71 Vega Wagon, A/T, 40,000 miles. $1495. Eves. 355-6326.

CHEVROLET '67 Convert. Good condition. Make best offer. 347-9841.

Chevrolet. Terminated
lease cars and trucks. Big savings. 871-0867; 697-6486.

COUGAR '69, P/B, P/S, A/C, new paint, exc. cond., radio/tape deck. $1650. 697-2297.

COUGAR '72, XR7, mint cond., low mi., Michelins XX tires, stereo tape, must see to appreciate. 573-1430.

COUGAR '73 Conv. A/T, P/B, A/C. Clean. Low mi. $3750/offer. 588-1546

DODGE CENTER
640 Veterans Blvd., R.C.
Sales-Service 365-6000

Dodge '72 Monaco
9-Pass. Wagon. Honey beige, matching interior. Full power, AM/FM stereo, split bench power seats, dual air cond. 28,000 miles. A beautiful machine. $3295. 727ECX. See Lefty Purcell.
Lee Olds/American
1021 Burlingame Avenue
BURLINGAME
344-5776. Open eves., Sunday

ECONOMY Cars. Finest You Can Find — ANYWHERE! New and Used. SAN BRUNO LINCOLN/MERCURY, 345 El Camino — 873-0800.

FINANCE MANAGER
SAYS "ONLY $100"
deposit on any new car lease or purchase. Lease all makes/models. Credit Dept.: 369-5000.
PENINSULA MAZDA
570 El Camino Redwood City

FORD '63 Sta. Wag., AS IS $200, good engine. 573-9188 aft. 5 p.m.

Ford '67 Galaxie 500
2-Dr. Hardtop. Green. Automatic, power steering, radio, heater. Drive away for only $495. UYY899. $495. See Lefty Purcell.
Lee Olds/American
1021 Burlingame Avenue
BURLINGAME
344-5776. Open eves., Sunday

FORD '69 Fairlane 2 dr. H/T, P/S, Radio, 49,000 mi. Good cond. $900. 877-3880, eve. 697-9360

FORD '71 Pinto. 4-speed. Low miles. $1675. 871-0867, 697-6486

FORD '71 Ranchero. R/H, P/S, P/B, air cond. A very clean, good car. $2350. 591-9533.

FORD '72 Torino Ranchero GT, 16,000 mi., P/B, P/S, air, tarp, $2950. Will trade. 42 Mission Dr., S.M. aft. 7 p.m.

FORD '73 Country Sedan station wagon, w/air cond. 592-6014, aft. 5 p.m. 854-0206.

GREMLINS '74's $2544, tx./lic. SALES — 994-1660 — LEASING SERRAMONTE AMERICAN MOTORS/JEEP, 620 Serramonte Blvd., Colma.

JEEP '43 Willys, 4-wheel drive, $750 or best offer. Call bef. 12 or aft. 6 p.m. 343-1211.

JEEP '64CJ5. V-6. 593-5712.

LESHER — MUIRHEAD OLDSMOBILE, 700 Serramonte, Colma. 994-5600. SALES — SERVICE — LEASING.

LINCOLN '63 Cont. Black. Beautiful. Excellent condition. $350. 593-9550

Looking for a Car?
NO CREDIT?
NEW JOB?
LOW ON CASH?
NEW ADDRESS?
EASY TERMS
We have Over 250 New and Used Cars! Dealer. Call Credit Manager.
588-4998
Let Want Ads Help You

940—Automobiles

MERCURY '65 Comet Caliente, 4 dr., auto., 59,000 orig. mi. $695. Sequoia Motors, El Camino, Jefferson, R.C. 364-3333.

MERCURY '67 Cougar. Exc. cond. Power equip., A/T, new steel belted tires. $975. 342-1895

MERCURY '72 Pillared Family Sedan. 303FJL. Low mileage, Factory air conditioned, automatic trans., power steering. Original soft blue finish. Reflects excellent care. Special $1889. Metcalf-Reis, intersection of California Dr. and Peninsula Avenue, Burlingame. 342-8607. Open evenings and Sunday.

MONTE CARLO '73, 16,000 mi. Moving, must sell. 573-7535 days; 345-9171 eves. Bst. ofr.

MUSTANG '67, auto., P/S, local car. $1095. Sequoia Motors, El Camino/Jefferson, R.C. 364-3333. Sharp.

MUSTANG '72. A-1. New tires, 30,000 miles. $2650/offer. Call 851-0530.

NO MONEY?
CREDIT OK?
NEED A CAR?
PINTOS, TOYOTAS, VEGAS AND DATSUNS. ALL MAKES OF FINE NEW AND USED CARS! CALL US 24 HRS. A DAY!
Call Cr. Mngr. 588-2313
Dealer, Sales and Leasing

NOW TAKING ORDERS ON THE NEW 1974 MODELS
ARATA PONTIAC
GMC and HONDA
200 California Dr., 347-5431
Burl. Open eves., Sun.

Olds '69 Cutlass
Supreme 2-Dr. Hardtop. V-8, automatic trans., power steering, vinyl top. 34,049 miles. Wholesale priced as is at $995. ZEV557. See Lee LeHouse.
Lee Olds/American
1021 Burlingame Avenue
BURLINGAME
344-5776. Open eves., Sunday

Olds '70 98 4-Door
Hardtop. Turquoise and black vinyl roof, matching interior. Full power, air cond., tilt wheel, radial tires. Low miles. Still has a factory warranty. $1895. 377BAA. See Leo Avakian.
Lee Olds/American
1021 Burlingame Avenue
BURLINGAME
344-5776. Open eves., Sunday

PINTO '71, 4 sp., 2000 cc., new tires, must sell. 886-9580

PINTO '72 Squire wag., air, A/T, B-book $2800.+, excel. cond. Best ofr. 349-2989.

PINTO '72 sta. wag., exc. cond., 3,000 orig. mi. $2350. Call 573-0342.

Plymouth '67
Barracuda 2-Dr. Hardtop. Yellow. Standard trans., 6-cyl., radio, heater. Runs fine. Good transportation. $695

Police Facility Hasn't Grown With South City

By JACK BIK

"We're duplicating energy."

That was the opinion of Sgt. Gus Nicolopulos, veteran police officer, as he led a tour through the quarter-century-old South San Francisco police station.

He recalls when the station first opened.

"It was inadequate then," he declared.

When it opened, South San Francisco had 16 police officers. The facilities replaced previous quarters on the main floor of the City Hall — quarters now occupied by City Attorney John Noonan, his secretary and his lawbooks.

The city's population in that period enjoyed phenomenal growth. Industry likewise grew and the department's work force swelled to 90, including 69 sworn personnel. The station remained the same, with minor shuffling of furniture.

"Those heavy eight-inch reinforced concrete walls are hard to move," Nicolopulos declared.

Virtually every room in the building is jammed with desks and files and cardboard crates piled atop each other.

Overcrowding, in part, arose out of general law enforcement sophistication which inevitably resulted in a ballooning of forms and reports, all of which had to be filed.

Nicolopulos particularly was indignant over the lack of locker and shower facilities at the police station. Two officers must share every locker in the crowded room.

"Those uniforms can be fairly hefty," he said. Thus, only a limited amount of clothing and other articles can fit into each locker.

The situation particularly is rough on those officers who live out of town, said Nicolopulos.

"If an officer tears his pants while making an arrest," Nicolopulos said, "he has no place to change."

The veteran police sergeant explained what the department lacked to make it modern and efficient.

"We have no workout room, no shooting range, and no other training facility." With no lunch room or squad room, police and employes must eat their lunches at their desks.

When the station opened, the department boasted five police cars and a motorcycle. Now, the fleet has grown to 33 cars that have to maneuver in and out of the makeshift parking facilities. The police have taken over part of the City Hall parking lot, located at the upper level of the civic center site.

"What it all adds up to," Nicolopulos declared, "is inevitible delays when we have split second decisions to make regarding life or death."

Instead of cars being able to zoom out onto the street, for instance, an officer must often — like a Keystone Kop — maneuver back and forth around the alley-ways and stairways.

A major concern on the part of officers Nicolopulos cited was that of privacy. He said officers wanting to talk to an informer, detectives wanting to interrogate an arrested man, a prisoner wanting to talk to his lawyer or to make a phone call, are faced with the near-impossibility of finding a retreat.

The police armory, where special riot weapons are kept, is little more than a closet where only two persons can enter at once.

Plans are now being drawn for a $4.5 million police-fire complex, which police hope will bring them relief. Election day is June 4. A two-thirds vote of approval is required for passage.

Nicolopulos shoved open one door off the main hallway. "This is the only room in the police station not overcrowded," he remarked. It was the men's room.

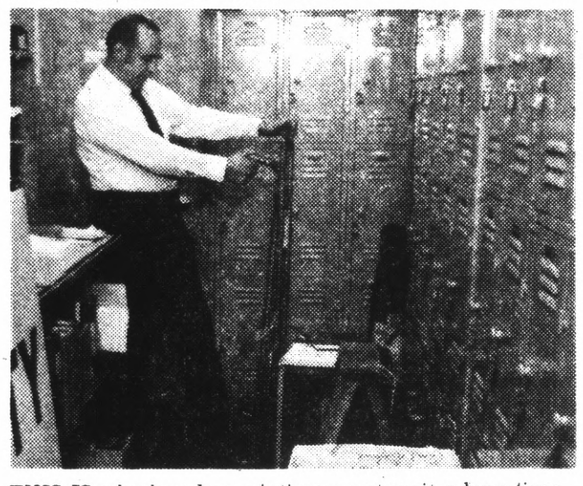

THIS IS why burglary victims must wait a long time, sometimes, to recover their losses. Here, Police Sgt. Gus Nicolopulos shows the evidence room where loot is often simply piled on top of each other.

(Chergosky Photo)

PUBLIC NOTICES **PUBLIC NOTICES**

NOTICE TO CONTRACTORS
RELOCATION OF FERNANDO RIVERA JUNIOR HIGH SCHOOL

Notice is hereby given that the Board of Trustees of the Jefferson School District, Daly City, California, hereby invites and will receive sealed proposals for the furnishing of all labor and materials for the following work at FERNANDO RIVERA JUNIOR HIGH SCHOOL, at 1255 Southgate Avenue, Daly City, California

RELOCATION OF
FERNANDO RIVERA JUNIOR HIGH SCHOOL
TO
THOMAS EDISON SCHOOL SITE

Written bids must be submitted not later than 2:00 P.M., P.D.S.T., June 4, 1974, at the Jefferson District Administration Office, 101 Lincoln Avenue, Daly City, San Mateo County, California.

Work must be done in strict accordance with plans and specifications prepared by Birge M. Clark, Walter Stromquist, and Paul W. Sandstrom, Architects, 3200 Hanover Street, Palo Alto, California. Plans are obtainable at the office of Clark, Stromquist, and Sandstrom, Architects, 3200 Hanover Street, Palo Alto, California. A deposit of $50.00 per set will be required from all contractors receiving plans, said deposit to be returned when plans and specifications are returned in good condition.

All bids are to be made out on forms furnished by the Architect. No verbal, telegraphic, or telephonic bids or modifications thereof will be considered. No bidder may withdraw his bid for a period of forty-five (45) days after the time set for the opening thereof.

The Board reserves the right to reject any and all bids. The Board also reserves the right to waive any informality in any bid received.

Bidders desiring information or explanation concerning any portion of the work during the time of estimating may obtain the same by making application to the Architect at least seven (7) days before the date set for the submission of the bids.

No bids will be accepted from, or a contract awarded to, any party or firm in arrears to the District or who is a defaulter as surety, contractor, or otherwise. No bid will be accepted from a contractor who has not been licensed in accordance with the provisions of the Contractors' License Act of the State of California.

Each bid must be accompanied by a certified check, cashier's check, or bidders' bond, made payable to the order of the Jefferson Elementary School District, in the amount of ten per cent (10%) of the tendered bid as a guarantee that the bidder will, after being notified of the acceptance of his bid, enter into a contract with the Board in accordance therewith and file the necessary bonds as called for in the specifications.

The work to be performed under this contract shall be substantially completed within the time limit as set forth in the Specific Conditions of the specifications.

Workmen employed in the work must be paid not less than the latest prevailing scale of wages adopted by the Board of Supervisors of San Mateo County, or not less than Union Scale for such labor not listed in County scale.

BY ORDER of the Board of Trustees of the Jefferson Elementary School District, DALY CITY, CALIFORNIA.

DAVID M. PARKER, Clerk

Published in The Post, San Mateo, California 94402
Wednesday, May 15, 22, 1974 3P 164

BRAND NAME SHOPPING

as advertised in Tuesday's or Wednesday's

SAN MATEO TIMES AND DAILY NEWS LEADER

KRAFT BARBECUE SAUCE — Store coupon — 10c off on Kraft Barbecue Sauce — big at backyard barbecues

RECIPE DOG FOOD — New Recipe Balanced Dinners

TASTER'S CHOICE — Store coupon — save 35c on Taster's Choice freshperked flavor

DANFOOD'S MEAT — A world of flavor in every slice of Danola thin sliced meats

PEN & QUILL — Mail coupon — 25c refund for the lid from any Pen & Quill dip or dressing

WASHINGTON STATE APPLES — Washington delicious apples always taste fresh picked

PEPPERIDGE FARMS — Store coupon — fresh appley, crispy criss-cross frozen pastry

KELLOGG COMPANY — Store coupon — 10c off on Kellogg's Jumbo Assortment — 18 happy servings of cereal

BRAND NEW '74 COMET SALE

- EQUIPPED . . . NOT STRIPPED!
- ECONOMY-MINDED 6-CYLINDER
- FULL FACTORY WARRANTY
- Beautiful Saddle Bronze Metallic
- Durable All-Vinyl Interior
- Solid State Ignition for Fewer Tune-Ups
- White Sidewall C78x14 Tires
- Power Steering . . . Makes Parking Simple
- AM Radio Sound System
- Tinted Glass . . . COMPLETE for Additional Safety
- Protective Bodyside Mouldings
- Full Bumper Protection Group

. . . PLUS AUTOMATIC TRANSMISSION

IN STOCK NOW! 4K30L565767

MERCURY 4-DOOR FAMILY SEDAN

$299 DOWN CASH OR TRADE

$91.99 PER MONTH

. . . PRICE INCLUDES TAX, LICENSE, DEALER PREPARATION AND DESTINATION CHARGES!

. . . Payment based on 48 months APR 14.17 on approval of credit. Deferred payment price $4714.52.

SEE THE COMET!

MORE REASONS WHY . . .

Nearly Everybody Loves

SAN BRUNO LINCOLN/MERCURY

873-0800 • 345 EL CAMINO • OPEN DAYS & EVENINGS, MON.-FRI. ALL DAY SAT. & SUN.

SAN FRANCISCO TOLL-FREE 761-2001 • USED CARS 873-7860

E-Z CHEVROLET DAVIES

- SALES
- SERVICE
- PARTS
- LEASING

OK QUALITY USED CARS

CHEVROLET

CARS TRUCKS

SINCE 1916

SAVE 2 WAYS at E-Z DAVIES

Brand New '74 Malibu Classic

SALE PRICE $3396

Colonnade 2-door. Economy 6-cyl., automatic, full power, radio. Nice! Stock no. 8736.

—OR LEASE—

$78.00 MO. for 36 mos. with $100 deposit, open end lease (plus tax & lic.)

Brand New '74 Vega Notchback

SALE PRICE $2366

5-Pass. sedan. Room and economy plus 4-cyl. engine. Save! Stock no. 8740.

—OR LEASE—

$59.00 MO. for 36 mos. with $100 deposit, open end lease (plus tax & lic.)

Brand New '74 Monte Carlo

SALE PRICE $4196

Small V-8 engine, automatic, factory air cond., radio, vinyl top. Loaded! Stock no. 8899.

—OR LEASE—

$89.00 MO. for 36 mos. with $100 deposit, open end lease (plus tax & lic.)

Brand New '74 Chevy Van

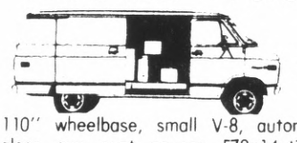

SALE PRICE $3498

110" wheelbase, small V-8, automatic, rear door glass, aux. seat, gauges, F78x14 tires, HD springs. Stock no. 2093.

—OR LEASE—

$72.00 MO. for 36 mos. with $100 deposit, open end lease (plus tax & lic.)

USED CAR SPECIALS

'67 FORD WAGON — COUNTRY SQUIRE. V-8, automatic, power steering, air conditioning. Clean. Stock No. 5963. $599

'72 CHEV. MALIBU — Small V-8, automatic, full power, air conditioning, soft yellow. Extra clean! Stock no. 5859. $1999

'72 VEGA WAGON — 4-Speed trans., factory air, custom interior, low miles. Silver. Nice! Stock no. 5937. $2399

'72 CHEV. NOVA — Economy 6-cyl., automatic, radio. Only 14,000 miles. See! Stock no. 6006. $2299

'70 MAVERICK — 3-speed, 6-cyl., one of the best gas savers around. Stock no. 5971. $1599

'71 DODGE — SPORTSMAN ROYAL. 8300 V-8, automatic power steering, air cond., 4 Seats, low miles. Rare! Stock No. 5984. $3499

'72 MONTE CARLO — Silver landau. Full power, air conditioning, bucket seats. Stock no. 6025. $2999

'74 AMC HORNET — 2-Door Sedan. 6-Cyl., automatic, power steering, air, only 6000 miles. Stock no. 6034. $3099

'66 FORD F-100 — PICKUP. V-8, 3-speed, air conditioning, canopy. Extra clean. Stock No. 6036. $1199

'63 MERCEDES — 220SE 4-door sedan. Automatic, leather trim, radio. Can be restored! Stock no. 6041. $999

'71 FORD PICKUP — STYLESIDE, long wheelbase, V-8, 3-speed, 36,000 miles. Stock No. 5414. $2199

'73 DODGE DART — SPORT. Economy 3-speed, vinyl top, 6-cyl., just 11,000 miles. Near new! Stock No. 6005. $2599

PRICES EFFECTIVE THROUGH SUNDAY, MAY 19.
SUBJECT TO PRIOR SALE (prices plus tax and lic.)

E-Z DAVIES CHEVROLET

1101 El Camino at Jefferson
REDWOOD CITY

369-0311 or 366-3886 • Open Eves. & Sun.

Electricians and Maintenance Mechanics

Owens-Corning Fiberglas is continually growing and as we grow so do our needs. Immediate openings exist for journeyman electricians and maintenance mechanics. If you are looking for job security and satisfaction, grow with us. Be a member of the Fiberglas team.

Production Maintenance calls for an individual who can work independently of supervision, read blueprints, perform arc welding, cutting and burning, has a working knowledge of conveyor systems and variable speed drives and can handle hydraulics and pneumatic equipment. If you enjoy mechanical and electro-mechanical troubleshooting, preventative maintenance and systems experimentation, this job may be for you.

Electricians must troubleshoot, install and repair plant electrical equipment and systems including power feeders, transformers, circuit breakers (with associated relays and starters), AC and DC drives and some motor controls. These jobs require real pros with experience in a heavy production operation. Our journeyman electricians can handle almost any situation and are the most respected group of craftsmen in the field. They're a cut above the rest. How about you?

Our outstanding benefits include not only medical and dental coverage, but an educational refund plan, liberal holiday schedule, credit union, invention award plan, an excellent retirement program and employe store benefits. Call (408) 296-2525 (anytime) for an application by return mail, or pick up one from our Security Guard Main Entrance, 960 Central Expressway, Santa Clara, California 95052. An Employment Representative will be available from 8 a.m. to 10 a.m. Monday through Friday. We are an equal opportunity employer male and female.

OWENS/CORNING FIBERGLAS TRADEMARK R

BRAND NEW '74 capri

"THE SEXY EUROPEAN"

INCLUDES ALL THIS & MORE:

- 2000 OHC ECONOMY ENGINE
- SILVER METALLIC FINISH
- FULL FACTORY WARRANTY
- 4-SPEED SYNCRO TRANSMISSION
- POWER FRONT DISC BRAKES
- STEEL BELTED RADIAL TIRES
- ELECTRIC REAR WINDOW DEFROSTER
- 5 POSITION RECLINING BUCKET SEATS
- FULL INSTRUMENTATION
- PUSH BUTTON AM RADIO
- PROTECTIVE BODYSIDE MOULDINGS

. . . IN STOCK NOW!

GAECPY33371

$199.00 DOWN CASH or TRADE

$96.99* PER MONTH

PRICE INCLUDES TAX, LICENSE, DEALER PREPARATION AND DESTINATION CHARGES!

* PAYMENT BASED ON 48 MONTHS
ANN. PERCENTAGE RATE 14.34
DEFERRED PYMT. PRICE $4854.52
ON APPROVAL OF CREDIT.

MORE REASONS WHY . . .

Nearly Everybody Loves

SAN BRUNO LINCOLN/MERCURY

873-0800 • 345 EL CAMINO • OPEN DAYS AND EVENINGS MON.-FRI. ALL DAY SAT. & SUN.

SAN FRANCISCO TOLL-FREE 761-2001 • USED CARS 873-7860

ENJOY THE MAGIC OF OUR ANNIVERSARY

Tanforan Park SHOPPING CENTER

MAY 16th thru MAY 19th

All 97 stores in our beautiful tree lined, air-conditioned Mall are celebrating with low, low prices.

• • •

FANTASTIC MAGIC ON THE MALL DAILY

A free Magic Revue starring Master Magician Chuck Jones, four times daily: 3:30, 4:30, 7:00, and 8:00 p.m. Thursday and Friday; 1:00, 2:00, 3:00 and 4:00 p.m. Saturday and Sunday.

• • •

U.S. NAVY SHOW BAND

Thursday Evening Only! 5:30 and 6:30 p.m.
Popular hits and show tunes by the famous 12th Naval District Show Band . . . The Windjammers.

• • •

HIGH SCHOOL ART SHOW

On the Upper Mall over 500 pieces of art from Mid-Peninsula High Schools. Wall Hangings, Graphics, Jewelry, Drawings, Ceramics, Paintings and Sculpture.

• • •

GREAT BUYS AT PENNEY'S, SEAR'S, THE EMPORIUM, AND 92 OTHER GREAT STORES

ENCLOSED AIR-CONDITIONED MALL

OPEN SUNDAY 12-5 P.M.

OPEN 5 NIGHTS 'TIL 9 P.M.

• • •

Register to WIN a Tanforan Holiday for Two

3 Days—2 Nights at the Fabulous

Konocti Harbor Inn

The INN for All Seasons on the shores of Clear Lake. Nothing to Purchase — Need Not Be Present to Win.

Drawing to Be Held Friday, May 24th, 1974

Entry Blanks at all Tanforan Stores

$10,000 SILVER DISPLAY ON THE MALL

Drawings Daily For Silver Giveaway

Take Interstate 280 to Interstate 380 (Airport turnoff) to El Camino, north one block. From Bayshore Interstate 101, take San Bruno Avenue to El Camino Real and north three blocks.

EL CAMINO REAL AT SNEATH LANE • SAN BRUNO

An Energy Conservation Program Initiated By Tanfo

As a good neighbor, the Tanforan Park Shopping Center has instituted an energy conservation program. It is seeking to reduce energy consumption from one-fifth to one-third, in cooperation with a national program sponsored by the International Council of Shopping Centers.

These power-saving measures are directed at cutting back power in the mall, stores and parking lots.

"We have been turning down the thermostats and lowering lights wherever possible," a center spokesman says.

"We believe our shopping center has a special role in helping the entire community reduce its use of energy," he adds. "Our Center is making a particular effort to encourage the formation of carpools."

This "Take a Neighbor With You to a Shopping Center," project is in support of the Federal Energy Office goal of doubling the national average of passengers per car. It estimates that 20 billion gallons of gasoline can be saved annually this way.

Shopping centers, by their very nature, help consumers save gas. They are one-stop shopping facilities enabling the consumer to do his marketing in one conveniently located site.

It's in all of our interests to cooperate in conserving our precious reserves of energy. That is certainly true of the Tanforan Park Shopping Center.

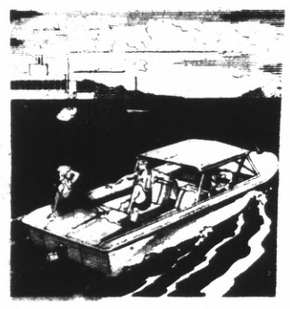

ZALES JEWELERS Our People Make Us Number One

Total weight* diamond values!

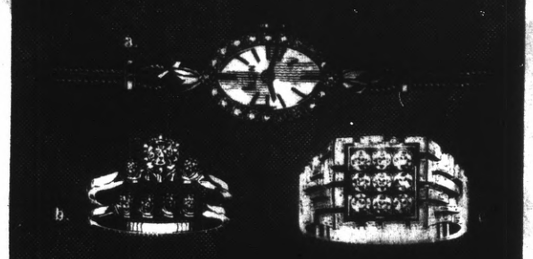

1/4 CARAT TOTAL WEIGHT*
a. Ladies' Elgin, 20 diamonds, ¼ carat total weight*, 17 jewels, $250.
b. Bridal set, 7 diamonds, ¼ carat total weight*, 14 karat gold, $199.
c. Men's ring, 9 diamonds, ¼ carat total weight*, 14 karat gold, $269.

Zales 50 Golden Years and We've Only Just Begun.
OPEN SUNDAYS 12-5
Zales Revolving Charge • Zales Custom Charge
BankAmericard • Master Charge
American Express • Diners Club • Carte Blanche • Layaway
*Diamond weight may vary according to exact diamond weight. Illustrations enlarged.
SAN BRUNO Tanforan Park Shopping Center — 873-5515
SAN MATEO Hillsdale Shopping Center — 345-7873
DALY CITY Westlake Shopping Center — 756-6404
AND 10 other great Zales to serve you in Northern California

the FASHION anniversary sale

dramatic store-wide savings!

TANFORAN PARK SHOPPING CENTER ONLY • UPPER LEVEL
HOURS: Daily to 9 pm • Sat. to 5:30 p.m. • Sun. noon to 5 p.m.

SPECTACULAR SHIRT SALE!

SAVE $5.00 A SHIRT

	reg.	sale
New Fashion, Long Sleeve SPORT SHIRTS	15.99	10.99
DONEGAL Polyester KNIT SHIRTS	17.99	12.99
150 Short Sleeve SPORT SHIRTS	8.95	3.99

LITTLE OL' SUITMAKER OF TANFORAN
Just Inside Front Door
Tanforan Park • San Bruno

J.K.GILL

CHILDREN'S BOOKS from Rand McNally. Reg. 79¢ each. NOW 2 for 69¢

HERB KIT
Mini-pot herb planter for your kitchen seasoning. Just add water and the whole thing happens! for your kitchen season- Reg. 1.50 NOW just 99¢

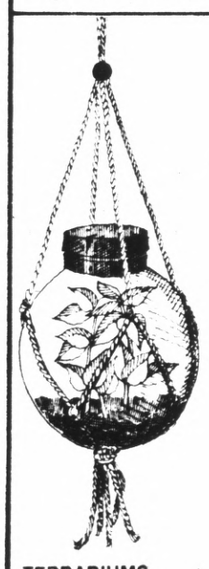

LITRONIX 1100 ELECTRONIC CALCULATOR
At last a calculator within reach of your budget! 8-digit solid state mini- calculator adds, subtracts, multiplies and divides. One year warranty with 30-day over-the-counter exchange. Reg. 39.95
NOW 29.95

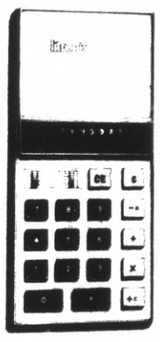

TERRARIUM$
The most popular gift of the season! Terrariums you can hang on a hook or set on a table! Soil included. Reg. 8.00
NOW 5.99

RAINBOW BOX By Joseph Pintauro
Beautifully illustrated series of 4 volumes. THE RABBIT BOX, THE PEACE BOX, THE MAGIC BOX and THE BOX OF SUN. Includes full color poster. A must for every collector. Originally priced at 15.95.
NOW 2.99

Tanforan Park Shopping Center
Upper Level — near Penney's Entrance
Phone 583-5119

SALE EFFECTIVE MAY 15—19

BIRDIE'S toy house ANNIVERSARY SALE

Mattel HAIRY HURDLE CHOPCYCLES SET: Daredevil racing on Fat Track speedway. Raise the ramp. . . 'n leap or lose! #5605.
9.99 REG. 26.00

YOUR CHOICE 2.99 REG. 6.00

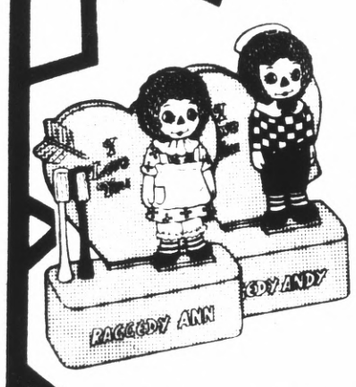

Janex RAGGEDY ANN OR ANDY TOOTHBRUSH: Real power toothbrushes. Insert brush into his or her head. Fun . . . healthy too. #7001/7002.
Batteries not included

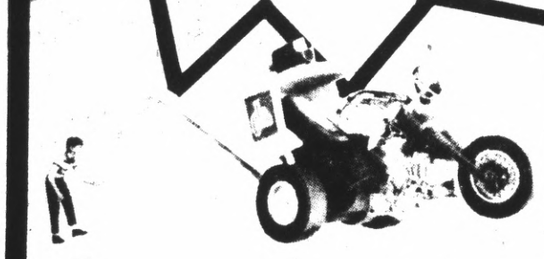

Remco WHEELIES TRIKE OR DUNE BUGGY: Wild & wonderful fun. Remote control. REG. 9.00.
2.44 YOUR CHOICE

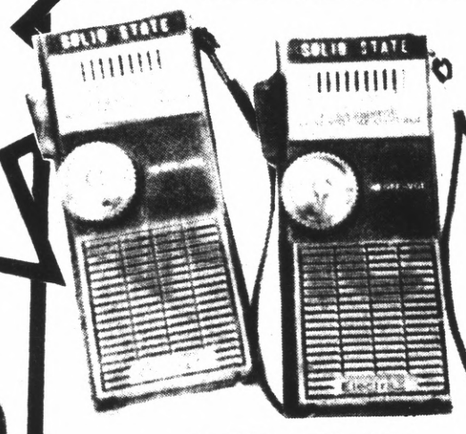

REG. 19.99 12.88
Lancer WALKIE TALKIE SET: Solid state transceiver for clear communication up to one mile! An absorbing plaything. #833. (Batteries not included.)

AURORA ACCESSORY SALE
ROAD RACE TRACK: ½ OFF
ROAD RACE CARS: REG. 3.50 — SALE 1.88
AFX CARS: REG. 5.00 — SALE 3.77

REG. 7.70
Remco ACTION TANK OR STUBBY CAMPER: Your choice of two vehicles. For hours of imaginative play.
YOUR CHOICE 3.99 REG. 11.00

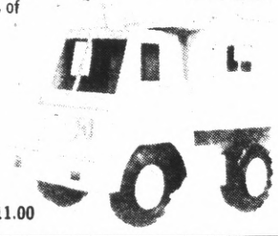

7.77
Radio DELUXE SCOOTER: Fire Engine Red. Semi-pneumatic tires. REG. 12.00

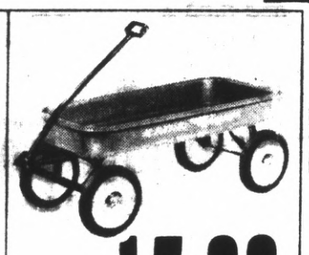

15.88
Radio FLYER WAGON: Model 18, America's most wanted wagon. REG. 21.95

Mattel TALKING PICTURES PHONES: 6 records w/each phone. REG. 10.98
6.66

SPRINGBOK PUZZLES
VALUES TO 1/2 OFF

23¢
Parker Bros. NERF DISK: For indoor flying & throwing. REG. 1.39

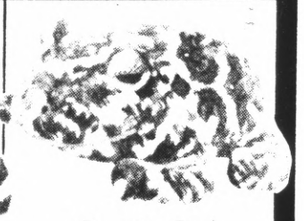

6.66
Elka TAPESTRY FROG: To sit upon or lean against. REG. 12.00.

5.55 REG. 12.00
Kenner SCREEN-A-SHOW PROJECTOR: Show anywhere, day or night.

REG. 3.00 66¢
Hobbit CONQUEST OF THE RING: Fast-action pursuit game.

4.88
Mattel PUTT-PUTT CITY: Fun set with movable play parts. REG. 8.85

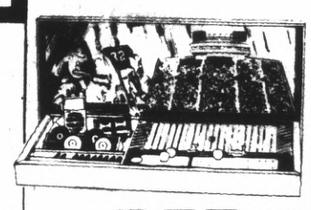

7.77 REG. 14.98
Mattel TALKING FOOTBALL: Call your own plays. Hear it happen.

6.66
Mattel DROWSY DOLL: All-time sleepy-time favorite. REG. 12.98

130 TANFORAN PARK
SAN BRUNO / 583-8572
SALE PRICES EFFECTIVE MAY 15 - 19
Sorry, No Phone Orders, Layaways, or Will Calls

BIRDIE'S toy house

We Honor BankAmericard and Master Charge
SALE SUBJECT TO QUANTITIES ON HAND

At the Tanforan Store ONLY!

Sears Anniversary SALE

Outstanding values celebrating Tanforan's Big Birthday!

MERCHANDISE LIMITED TO QUANTITY ON HAND

All Weather Motor Oil
S.A.E. 10W-30
Quarts, Reg. 57c
3 for $1

Bath Towels
Were 4.00 Now **2.00**
Hand towels and Washcloths also reduced!

30% to 50% off COATS, DRESSES, PANTS, TOPS, SWEATERS
Miss and Women's Sizes

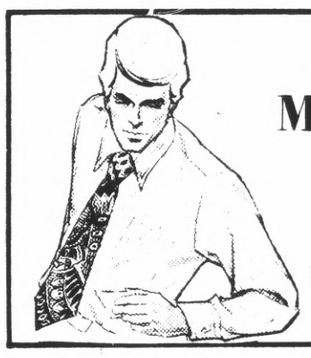

Special Assortment!
Men's Dress Shirts
Save over 50%
Regular 7.00 **3.47**

Vegetable and Flower Seed Packages
Reg. 25c to 39c **6c**

Wigs
- Short Wigs
- Long Wigs
- Large Assortment

Regular 16.00 to 21.99
1.66 to 2.88

Elec. Can Opener or Elec. Coffee Pot
Regular 7.99
NOW ONLY **4.97**

Dishwashers
Damaged – as is floor models
Save 30% to 40%
★★★
Refrigerators Freezers, Ranges Washers, Dryers
Floor Models, Slightly dented and scratched – Many one-of-a-kind
Up to 30% Off
★★★
Asst. Kitchen Cabinet Tops and Counter Tops
One-of-a-kind
Damaged and Discontinued
Save 30% to 50%

Misses' Daywear Collection

Prints or Solids
Mix or Match 'em

BRAS Regular 4.00 **1.99**
GIRDLES Regular 5.00 **2.49**
HALF SLIPS Regular 3.00 **1.99**
BIKINIS Reg. 1.25 to 1.50 **79c**

Binoculars 7x35 MM
NOW
Regular 39.99 **29.95**

WATCH SALE – SPECIAL ASSORTMENT – 11 ONLY. Save over 50%. Reg. $24.99 to $79.98 ..... **Now $9.88 to $39.88**

BLANK CASSETTE TAPES
30 minutes to each side **44c ea.**

CREATE-A-CURL "MIST" – Limited quantity. No. 2522. Reg. $29.99 ..... **Sale $18.88**

BRUSH-N-BONNET DRYER – Limited quantity. No. 8743. Reg. $18.99 . **Sale $12.88**

PINK RIALTO PILLOWS – 34 ONLY. 15" square. Crushed velvet. reg. $6.99 **Sale $2.44**

SPECIAL ASSORTMENT OF TABLE ACCESSORIES ..... 25% to 50% off

3-DIMENSIONAL SHADOW BOX KIT – 19 ONLY. Reg. $8.95. Save over 50% **Sale $3.99**

SELECTED MISSES' & JUNIOR PANTS .. Only $3.88

SELECTED HANDBAGS – Limited quantity. Reg. $2.99 to $5.99 . **Now $1.97 to $3.97**

MEN'S STRETCH SOCKS – One size fits 10-13 ..... **5 pairs $1.99**

ASSORTED CLUTCHES & BILLFOLDS – Limited quantity. Reg. $10 to $12 . **Sale $3.44**

KNIT SCARVES & HATS .....50% OFF

PANTY HOSE
Reg. 99c to $1.69 ..... **Sale 3/$1.00**

SPECIAL ASSORTMENT OF WOMEN'S SHOES. Not all sizes and colors. Reg. $3.97 to $14.00 ..... **Now $1.97**

WOMEN'S CLOGS – 30 ONLY. Broken sizes. **Save 50%.** Reg. $7.97 ..... **Sale $3.97**

SPECIAL ASSORTMENT OF MEN'S SHOES. Reg. $14.99 to $29.99 **Now $9.97 to $19.97**

MEN'S WESTERN BOOTS – 9 ONLY. Reg. $29.99 to $34.99 ..... **Now $19.97**

WOVEN & KNIT SHIRTS. Boys' and student sizes. Assorted styles and colors. Originally $1.99 to $3.99 ..... **Now only 3/$4.00**

BOYS' PANTS. Broken sizes. Assorted styles and colors. Originally $3.99 to $5.00 .... **Now 2/$5.00 and 2/$7.00**

BOYS' BRIEFS, T-SHIRTS. 100% cotton, sizes 6-16 (while quantities last) **Sale 3/$1.66**

GARAGE DOOR OPENERS
Assorted! Used as is! **50% off**

SPECIAL ASSORTMENT OF MEN'S PANTS. Reg. $9.00 to $20.00, broken sizes and colors ..... **Now $5.97 to $7.97**

MEN'S ASSORTED SPORT COATS. Reg. $40.00 to $65.00 ..... **Now $29.88 to $39.88**

SPECIAL ASSORTMENT OF WOMEN'S COATS. 18 only, broken sizes and styles. Reg. $8.99 to $42.99 ..... **Now $1.99 to $29.99**

SPRING & SUMMER FASHION YARDAGE. Reg. 88c to 99c yd., **Now 66c yd.**, Reg. $1.09 to $1.59 yd., **Now 87c yd.**, Reg. $1.69 to $2.39 yd., **Now $1.27 yd.**, Reg. $2.49 yd. **Now $1.87 yd.**

REDWOOD TUBS
12" for 3.77 14" for 4.47 16" for 5.47

FURNITURE SALE
Slightly damaged, odds and ends, discontinued merchandise. One of a kind: Dressers, Chests, Night Tables, Desks and Tables . **35% to 50% off**

HUTCH TOPS – Ideal for bookcases. 5 only. Reg. $29.95 ..... **Sale $12.00**

RECORD CABINETS – 3 only. Reg. $59.95 . **Sale $34.00**

Special Purchase!
YOUR CHOICE
Living Room Sofa Sale
Solid back or loose cushion style
82" long
Great selection of colors and fabrics
ONLY 159.88
Demi **119.88** 94" sofa **179.88**

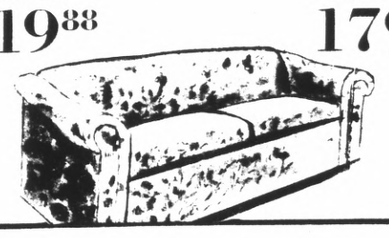

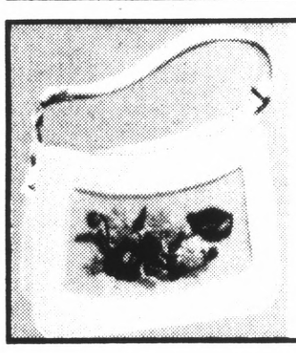

Handbag Craft Kit
Regular 12.98 **5.88**
Save over 50%. Durable marshmallow vinyl. 6 styles.
Notions Dept., 2nd floor

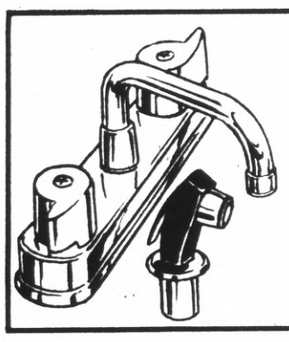

Washer-Type Kitchen Faucet
Regular 16.95 **9.88**
An outstanding value in this faucet complete with spray. Designed for 8-inch centers.

Bedspreads
La Sarre Quilted
Twin, reg. 47.96
Full, reg. 49.96
Queen, reg. 62.96
Dual King, reg. 72.96
YOUR CHOICE
19.88
Regular prices from 1973 Winter Catalog
Limited Quantity

Fashion Colors! 4-Ply!

Yarn
4-oz. skein
Acrylic
Now **66c**

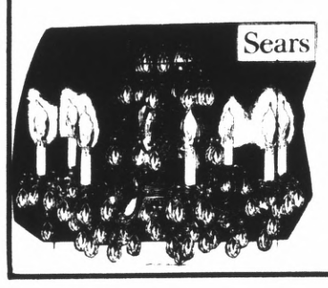

8 Light Bronzed Chandelier
Regular $119.99
79.95

Hydraulic Jack
Regular $13.99 **7.88**
½-ton jack with positive lifting power. 2-pc. handle, built-in release valve.

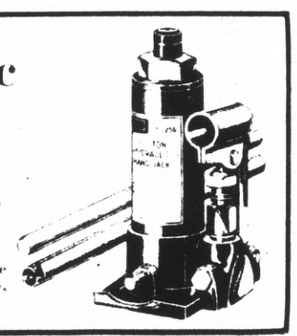

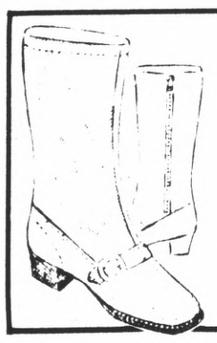

Little Girls' Vinyl Boots
Reg. $5.99 to $8.99
NOW ONLY **1.97**

Special Selection!
Men's Suits
Regular $65.00 to $85.00
39.88 to 59.88

Lady's Shavers
Reg. 15.99 Now **9.97**
Also Reg. 14.99 **7.97**

Special!
Lamps (quantity 50)
Close out Reg. $39.99 to $69.99
Sale 29.99

Special!
Picture Limited Quantity
Regular $39.99
Sale 19.97

25% to 45% off Carpet Remnants Assorted Sizes

Misses' & Half-Size
Dresses
Special Assortment. Broken Sizes and Styles. Reg. $5.99 to $15.99
Sale 3.97-4.97
Budget Shop, 2nd floor

Tanforan Park Shopping Center– El Camino at Sneath Lane– San Bruno– Phone 873-2200

Roos Atkins

ANNIVERSARY SPECIALS

Tanforan Store only • May 16-19th

MEN'S SUITS

regularly 79.50 & $95

NOW **39.90**

At this price slight charge for alterations.

WOMEN, SAVE 50% PLUS!

- MISSES DRESSES & KNITS, orig. $30-$50 . . . . . 14.22 to 22.22
- JUNIOR DRESSES, orig. $24-$50 . . . . . 9.22 to 22.22

Good selection although limited styles, colors and sizes. At these fantastic prices no C.O.D.'s. All sales final.

Roos Atkins

Dressing Active Westerners Since 1860

Tanforan Shopping Center • San Bruno

Make your own JEWELRY . . .

- Earrings • Chains • Cameos
- Frames • Rings • Stones • Pins
- Zodiacs • Filigrees • Leather
- Beads • Macrames

Classes in Macrame and Jewelry

210 B Tanforan — Upper Level around the corner from See's Candies near entrance to new Emporium — Phone 871-9228

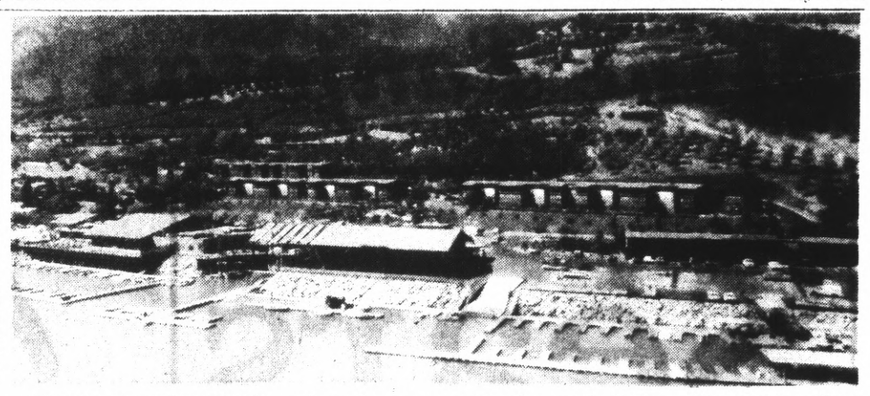

HOLIDAY GIVEAWAY — Ten shoppers at Tanforan Park Shopping Center, San Bruno, will receive a free holiday at Konocti Harbor Inn May 24. Entry blanks are available at all Tanforan stores. There is nothing to purchase and you need not be present to win. All entrants must be at least 18 years old, a center spokesman said. Konocit Harobr Inn is located on the shores of Clear Lake. Fishing, swimming, and water skiing are available, along with golf, hayrides and horseshoes.

ANNIVERSARY SPECIAL

½ OFF

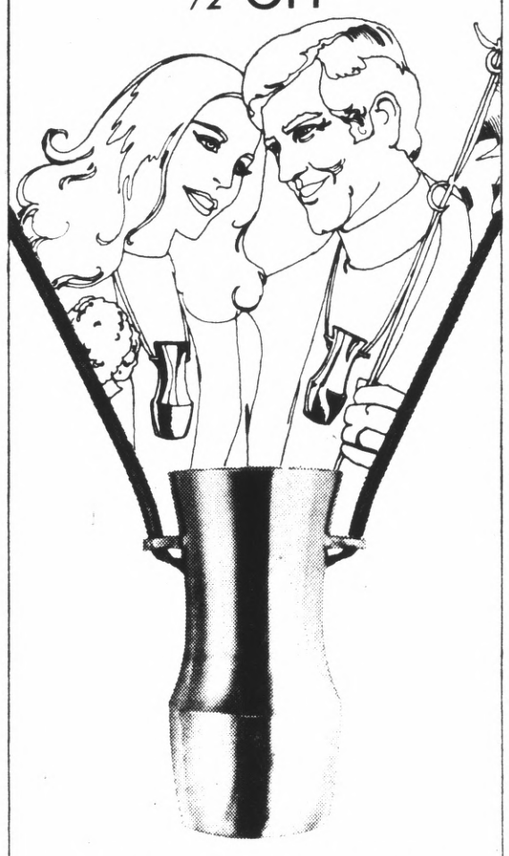

Pewter Tailgaters cup by Towle with leather strap. Unusual? Oh yes. Beautiful? But definitely. Useful? Ah, *that* is the point. They open up a whole new ease of happy living!

Reg. $15.

Now $7.50

GRANAT BROS

JEWELERS SINCE 1905

TANFORAN PARK SHOPPING CENTER • SAN BRUNO

WORTHMORE

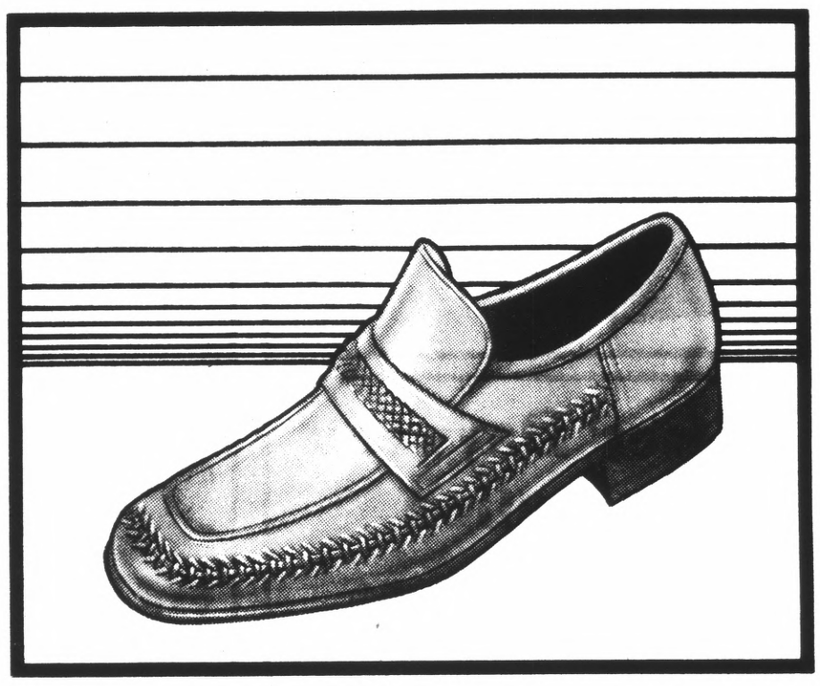

Exclusive! Rich weaving around the front and sides. Good-looking braided strap. In black or white. leather. $19.95.

FLORSHEIM SHOE SHOPS

American Express Money Cards and most major credit cards honored.

TANFORAN PARK SHOPPING CENTER

Upper Level — near escalators • San Bruno • 588-5469

cool Summer sewing

SAVINGS FOR THE BRIDE AND GRAD

PRINTS

Bold, colorful screen printed designs on a fine cotton crepe.

Machine washable, 44"/45" wide

REG. $2.29 YD. SAVE .79 YD

2 yds. $3

KNITS

Double knit solids and fancies, heather single knit fancies. Machine wash polyesters, acrylic and cotton blends. 54"/60" wide.

VALUES TO $3.98 Yd. Save $1 Yd.

2.98 yd.

For the Bride

- NYLON CHIFFON 1.39 yd.
- DOTTED SWISS 1.69 yd.
- VOILE PRINTS 1.69 yd.
- CREPE SATINS 1.69 yd.
- FLOCKED NYLONS 1.98 yd.
- "ROMANCE" SATIN 1.98 yd.
- SPARKLE ORGANZA 1.98 yd.
- EMBROIDERED EYELETS & LACE 2.98 yd. & up
- BRIDAL HATS 5.98 to 29.98

Nylons, Rayons, Cottons and blends.

All are washable. 36"/45" Wide

HOUSE OF FABRICS

always first quality fabrics

TANFORAN PARK SHOPPING CENTER

Lower level — on the Main Mall — Phone 588-6685

HILLSDALE	REDWOOD CITY	SERRAMONTE CENTER
San Mateo	366-2651	994-2111
341-0101		

ALL STORES EXCEPT REDWOOD CITY OPEN SUNDAY NOON 'TIL 5

AMERICA'S LEADING CHEESE STORES

Hickory Farms OF OHIO

AMERICA'S LEADING CHEESE STORES

Anniversary Sale

SAVE NOW AT HICKORY FARMS!

20c OFF (PER POUND)

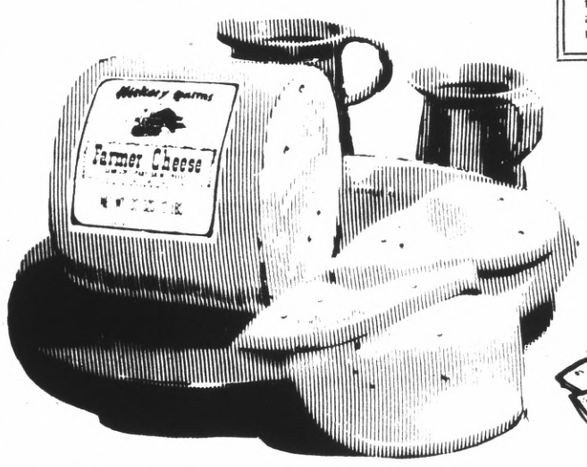

Part Skim Milk

FARMER CHEESE

This semi-soft part skim milk cheese as it was originally made in Europe for farmers for many years. The flavor is excellent . . . smooth and creamy. Farmer Cheese is great for snacking and cooking. Let your taste buds do the talking. Sample before you buy!

Reg. $2.49 SALE $2.29 LB.

All these special spring fever prices for a limited time only so HURRY! At the TANFORAN STORE ONLY!

BEEFSTEAK WHOLE! Reg. $2.69 lb.

Summer sausage! The Beef Stick is all beef with hickory smoked flavor that is a great favorite in sandwiches and snacks. Served in many other ways too.

$2.49 LB.

A natural, semi-soft French type cheese

BELLE FLEUR CHEESE

Excellent served with crackers or all by itself. Robust flavor the whole family will enjoy. Originally served as a dessert cheese, it is now popular in all kinds of cooking and snacking.

BUTTER KAESE CHEESE

A natural cheese, semi-soft European type. The mellow, Old-World flavor will delight your guests — and family as well. For a long time this cheese has been a basic part of the typical Northern European meal. It is best appreciated when served at room temperature.

YOUR CHOICE Sale 1.99 LB.

GIFT PACKS FOR FATHER'S DAY

Sunday, June 16

ORDER NOW!

We will mail for you!

Hickory Farms OF OHIO

TANFORAN PARK SHOPPING CENTER

San Bruno — Upper Level — near Penney's entrance

Phone 873-4373

The Emporium

NORTHERN CALIFORNIA

the Big E Tanforan ANNIVERSARY SALE

thursday thru sunday may 16-19

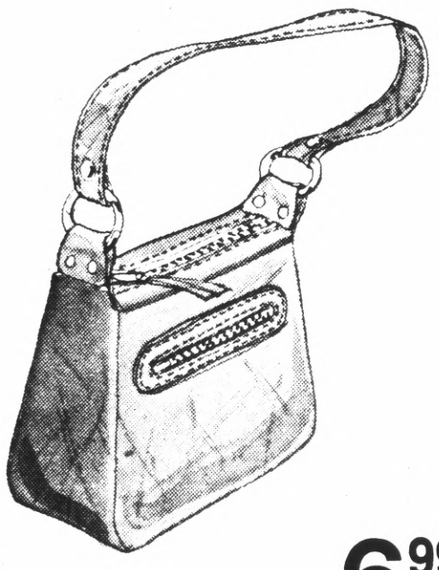

6.99

a bag in the hand!

Special purchase of casual leather shoulder bag. Feature zip-top, short shoulder, and outside zipper pocket. Colors are fawn, spice, honey, and maple.

Handbags

21.99

pretty pant coats

Polyester-cotton pant coats. Machine wash and dry. Perma-press, water repellent. Sizes 8-18, many styles: in navy, ale, salt. Reg. $28.

Misses' Budget Coats

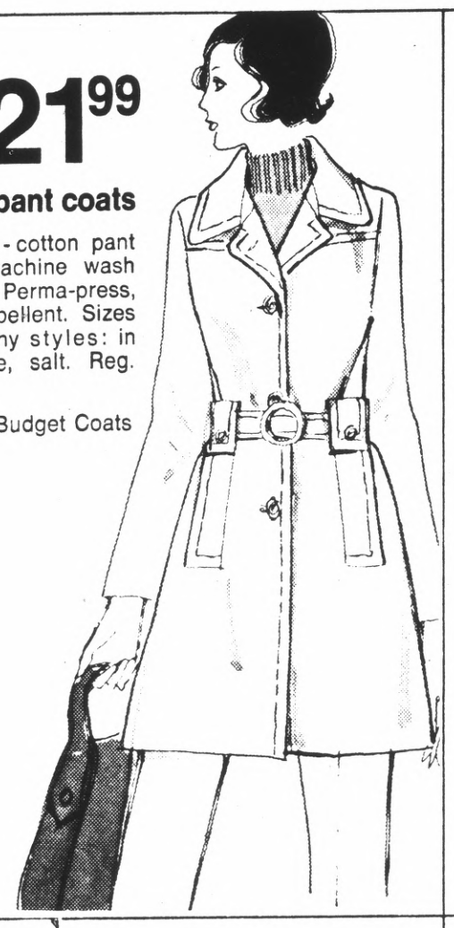

19.90

poly pant suits

Short sleeve polyester pant suit. Sizes 10-18, in assorted solids and checks.

Budget Dresses

Long dresses, drastic reduction on polyesters and others. Sizes 8 to 18 ..... **12.90**

California Dresses

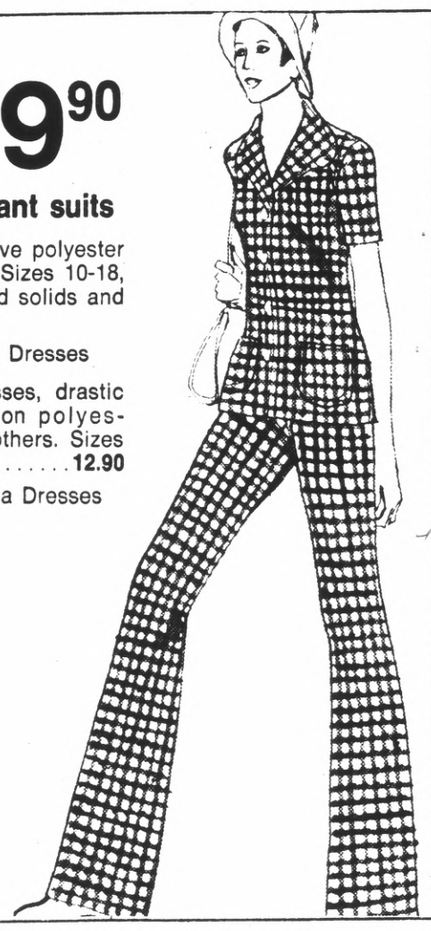

8.59

pull-on pants

All-poly pull-on pants in solids and jacquards. Sizes 10-18.

All-poly rib tops, now on sale at... **3.99-4.99**

Misses' Budget Sportswear

Famous designer pant tops, sizes 10-18, **15.99**

Classic and novelty cardigans, jackets, shawls, wraps. 36-42, now only **13.99 - 17.99**

Misses' Sportswear

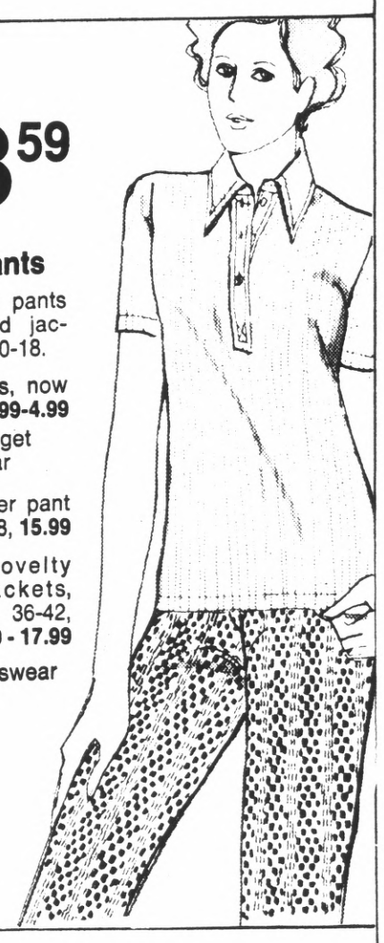

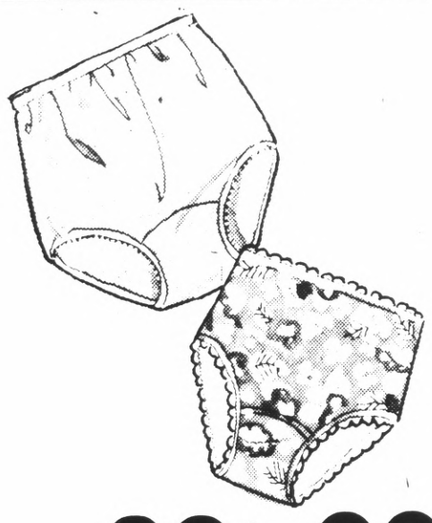

39c to 99c

pretty panties

Clearance of many styles in bikinis and briefs in a variety of colors. In sizes and one-size-fits-all models.

Budget Lingerie

Famous maker quality scuffs, broken assortment, reduced to **1.99**

Better Lingerie

3.79 & 5.99

tops and bottoms

Famous make jeans and pants in many sizes, styles and colors **5.99**

Shirts, short sleeves in no-iron patterns, various sizes 8 to 20. Now ..... **3.79, 2/$7**

Boys' Furnishings

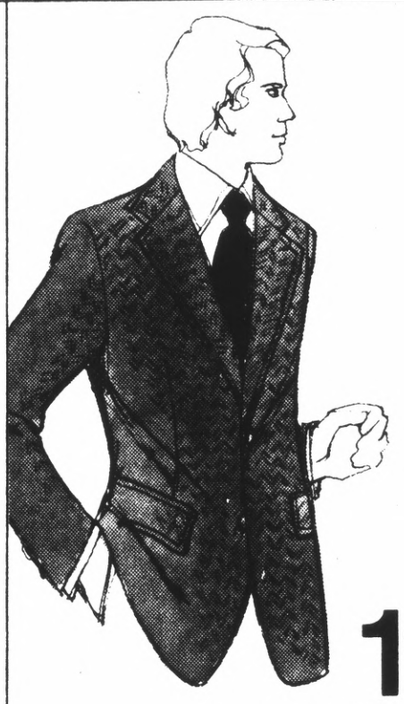

19.99

sporty coats

Polyester doubleknit, all cotton cord, all cotton velour sportcoats. Solids and patterns. Regular and long.

Men's Sportswear Clothing

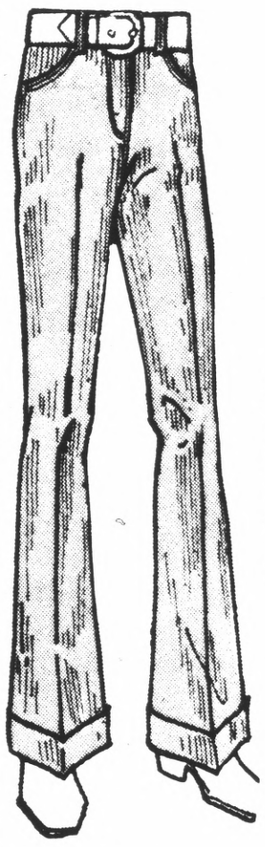

4.99

cuff pants

Special purchase of cuff pants in many patterns and colors. Perma-press ease in care ..... Buy, **2/$9**
Choose from a selection of all-poly knit pants. Special Purchase **7.99**

Men's Casual Pants

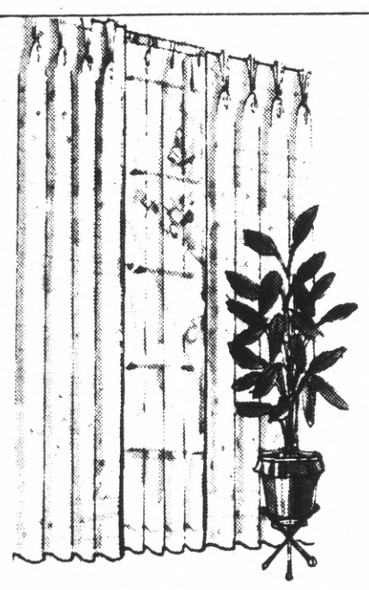

12.99-54.99

ready-to-hang drapes

These lovely ready-made drapes have lots of custom features. Weighted corners and seams, 3-inch double hems, and full pleats. Fan-folded and prepinned to hang yourself.

Custom Draperies

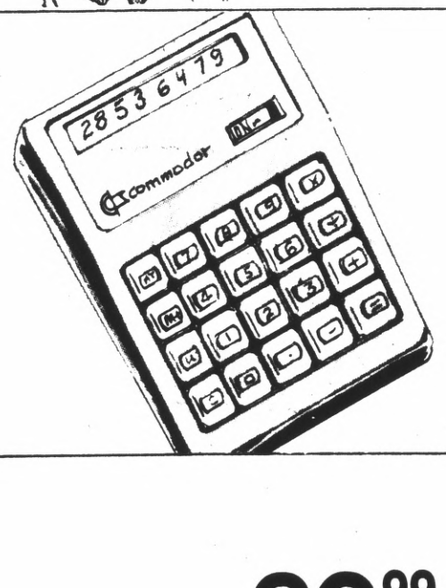

48.88

Commodore Minuteman 3 PM electronic calculator

Has memory and constant as well as four function operation! 8-digit display capacity; automatic percent key. Uses disposable batteries or AC adapter included. 1"H, 3"W, 4⅛"L. Weighs just 5½ oz.

Calculators

69.99

boys' racing bike

This is a Murray 21-inch boys' bike with racing bars, saddle, and hooded caliper brakes. It's silver. Was $80. ($5 set-up fee.)

Toys

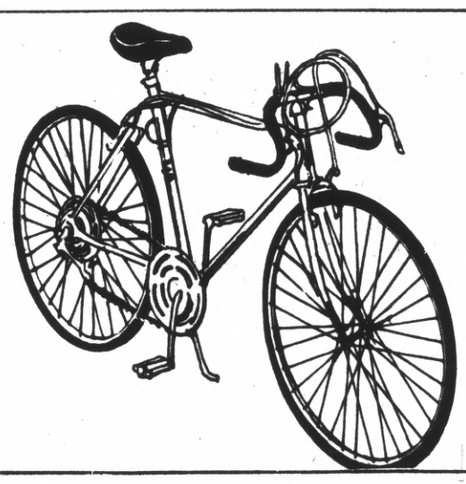

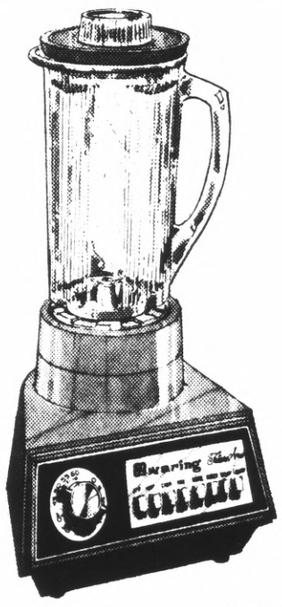

16.88

Waring: a great blend!

This 7-speed blender with automatic timer whips, chops, mixes, and more. Glass container is cold and heat resistant. Was 24.99.

Housewares

THE 12TH NAVAL District Show Band will make one of its exciting appearances at Tanforan Park Shopping Center on Thursday evening, May 16. The 22 member ensemble is renowned for its special rendition of popular and show tunes. The group's only performances will be on the Mall at 5:30 and 6:30 p.m. According to San Bruno recruiters the show band emphasize the many facets of Navy life and the possible music career in this branch of the service.

copy sale

this week have Dad's favorite old or new picture copied lovely 5x7 copy picture. Reg. $8 **3.95**

No matter how old or new, if your pictures are in good condition they can be copied at this low price. Special prices on restoration of black and white time-worn photos only. Your original returned unharmed.

New special offer
5x7 Natural color copy picture only 7.95
(copied from any natural color photo up to 8x10 size)

The Emporium Portrait Studio: Tanforan, Hillsdale, Santa Rosa, Marin

5.99 WRAP THONG SPECIAL! 4.80

It's the sunshine shoe you love! Wraparound straps of brown oiled leather have the free and easy, back-to-nature feeling. The padded insole means extra comfort! Big savings now!

Use your BankAmericard or Master Charge

Leeds

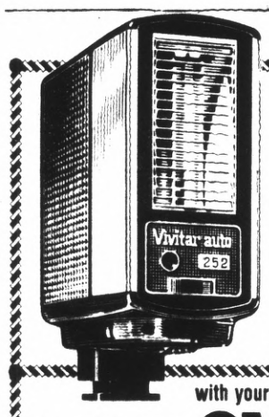

FREE $44.95* Vivitar Automatic Electronic Flash

with your purchase of an

OLYMPUS OM-1 SLR Camera

It's true! You get the lightest, most compact 35mm SLR system camera in the world. The precision-engineered OM-1 is easy to carry and easy to use. Look through the viewfinder and you'll discover it's 30% larger and 70% brighter than most others, making metering and composing a breeze. A unique shutter-mirror design makes the OM-1 whisper-quiet and virtually shock-free. This amazing camera is backed by a full range of razor sharp Zuiko lenses and a complete system of accessories including interchangeable focusing screens, motor drive, plus macro and micro equipment.

The **FREE Vivitar 252 Flash** is the perfect companion for the OM-1. A tiny built-in computer determines the exact amount of light needed for perfect pictures from 2-17 feet automatically, with a choice of 2 auto f-stops. Small enough to put in your pocket, the 252 delivers a whopping 160+ flashes from a pair of AA Alkaline batteries. Kodachrome II (ASA 25) guide number of 32. AC operation, and 2-year warranty.

Take advantage of this limited time FREE FLASH offer today!

*Manufacturer's suggested list price.

Olympus OM-1 Camera with f1.8 lens and FREE FLASH— ONLY... $309.95

TANFORAN CAMERA SHOP
Upper Level—West Wing
also at
• SAN BRUNO (Downtown)
• SOUTH SAN FRANCISCO
• LINDA MAR

Anniversary SALE!

THONGS 'N THINGS Special $3.90 REGULAR 5.99

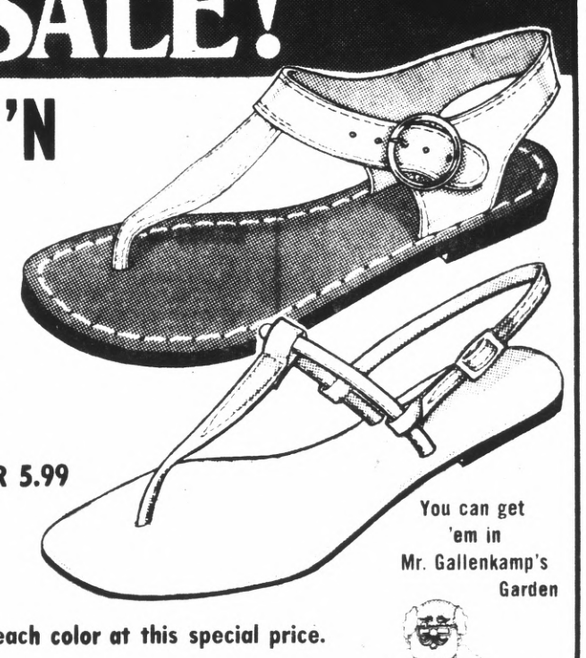

You can get 'em in Mr. Gallenkamp's Garden

While They Last!
Sizes 5-10
You'll want a pair in each color at this special price.

Gallenkamp
THE FAMILY SHOE STORES

Tanforan Park Shopping Center El Camino at Sneath Lane, San Bruno
Lower Level — On The Mall

Tanforan Park

97 GREAT STORES INCLUDING SEARS PENNEY'S EMPORIUM

• • •

ACRES OF FREE EASY PARKING

• • •

PARK-LIKE ENCLOSED MALL

• • •

THIRTEEN RESTAURANTS

• • •

OPEN 5 NIGHTS 'TIL 9

OPEN SUNDAYS Noon 'til 5

Tanforan Park

INTRODUCING

anna belle

a different and natural approach to personal care

a gift

of our own cucumber moisture cream (three-fifty value) with any purchase of five dollars or more

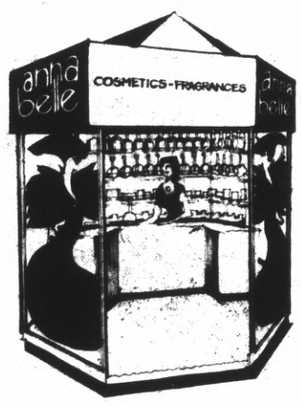

come visit us...
at the fountain
by the escalators
at Tanforan

FREE SAMPLES OF MANY OF OUR PRODUCTS

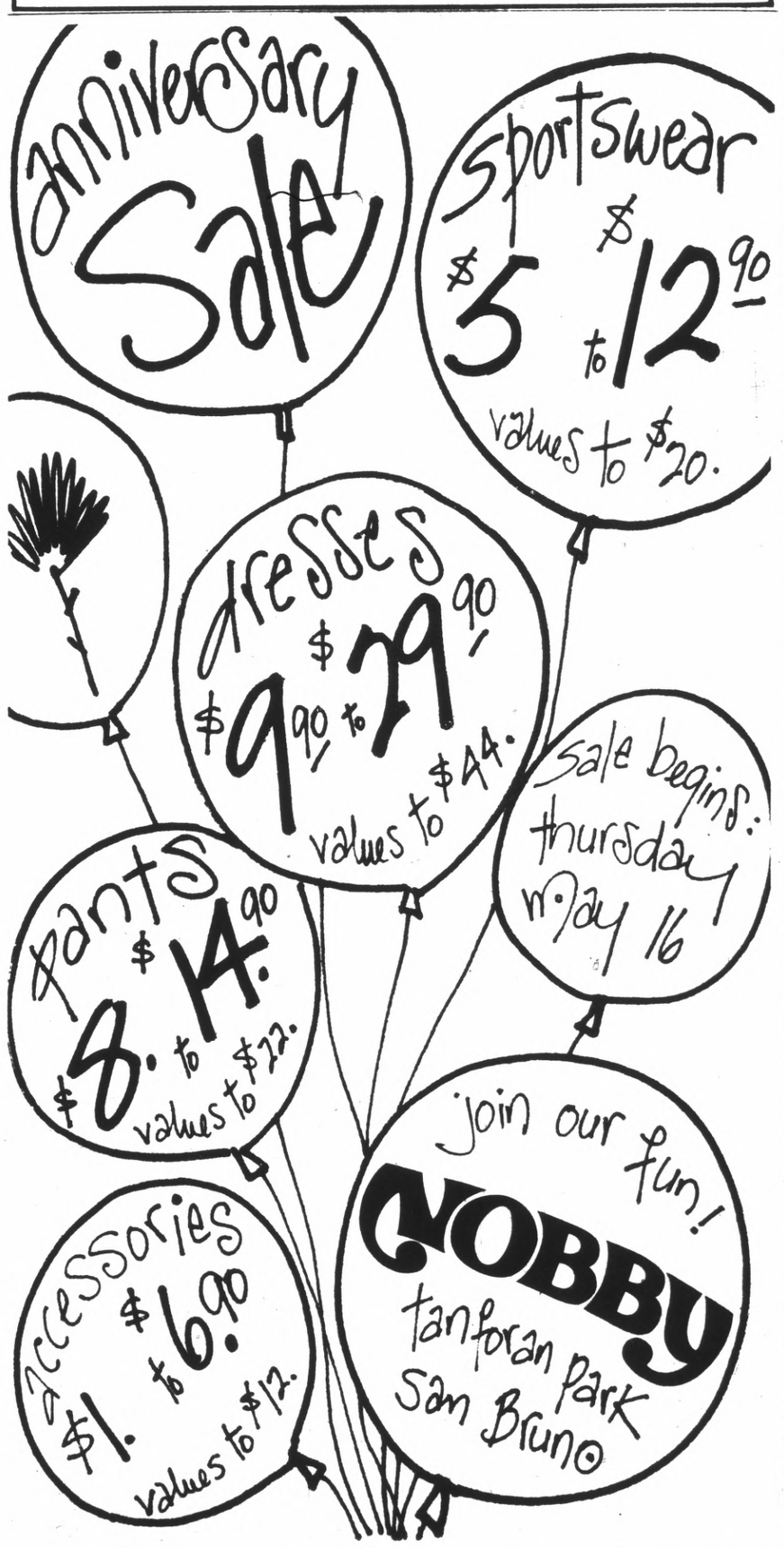

HAVE YOU TRIED
ROOS/ATKINS TANFORAN HAIRSTYLING SALON FOR MEN
All Barber Services
- Razor, Shear and Regular Cuts
- Shampoo & Sets

All Reasonably Priced
Open Tues. thru Sat. 9:30 a.m. to 6 p.m.
Call John Bautista for appointment
873-2992
Roos Atkins
Tarforan Park Shopping Center Upper Level

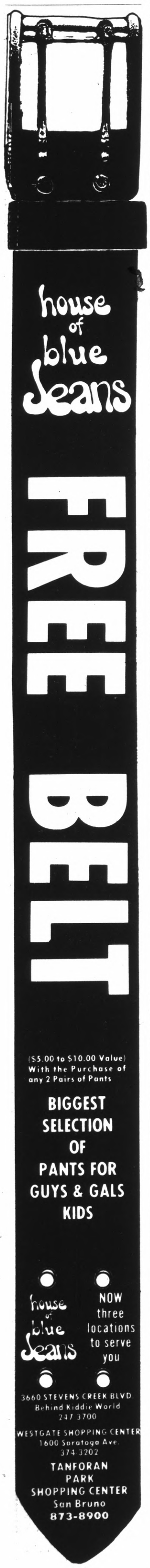

house of blue Jeans
FREE BELT
($5.00 to $10.00 Value) With the Purchase of any 2 Pairs of Pants
BIGGEST SELECTION OF PANTS FOR GUYS & GALS KIDS
house of blue Jeans
NOW three locations to serve you
3660 STEVENS CREEK BLVD. Behind Kiddie World 247-3700
WESTGATE SHOPPING CENTER 1600 Saratoga Ave. 374-3202
TANFORAN PARK SHOPPING CENTER San Bruno 873-8900

JCPenney

20% off misses and junior shifts. And what a selection.

Sale $4 to 6.80

Reg. $5 to 8.50. Great little summer shifts in cotton blends and acetate/nylon. Perky colors. Kabuki cover-ups for juniors — a neat new style, two variations. Skooter sets, denim shifts, dress length styles, and more. Colors and patterns for spring and summer. At our nice prices, what are you waiting for?

2.49
Boys' nylon knit swim trunks with drawstring waist. Stripes, patterns. Preschool sizes, 1.89

3 for $5
Boys' sport shirts with tank top or crew styling. S, M, L, XL. Preschool sizes, **2 for $3.**

20% off girls' short sets.

Sale 2.39 to 6.40
Reg. 2.99 to $8. Two-piece all-nylon short sets in summer-bright colors. Safari short sets of polyester/cotton poplin and seersucker. Sizes 7-14, 3-6x.

20% off all pant tops $10 and up. Plus 20% off our best selling women's pants.

Sale 7.20 to 11.20
Reg. $9 to $14. Take advantage of our savings on women's fashion tops. Lots of styles included in this selection in easy care fabrics like polyester. Many solids, pastels and prints.

Sale 8.25 to 9.75
Reg. $11 to $13. Now is the time to save on our women's pants. Choose from our most popular styles including baggies, high waists and natural waists. Flare or cuffed leg cuts. In summery, easy-care fabrics like polyester. Misses and extra sizes.

Charge it at this JCPenney store: SAN BRUNO, Tanforan Park.
Open Monday thru Friday 'til 9 p.m. Sunday 12 to 5 p.m.

TAKE THE FAMILY OUT TO THE GARDEN FOR DINNER

Tanforan Park

GARDEN RESTAURANTS

Come As You Are And
Enjoy The Wide Choice
And Family Priced Dining

9 GREAT RESTAURANTS

- AMIGO MIKE (Mexican)
- DONUT WORLD
- HAMBURGER INN
- HOFS BRAU
- HAPPY ORANGE
- KING WONG (Chinese)
- RED CARPET HOT DOG & PIZZA
- STEAKS & CHICKEN UNIQUE
- SWENSENS ICE CREAM

SEATING for over 500

BREAKFAST • LUNCH • DINNER

Tanforan Park

GARDEN RESTAURANTS

LOWER LEVEL BETWEEN EMPORIUM AND PENNEYS

OPEN SEVEN DAYS A WEEK

Monday thru Thurs.
11 a.m. to 8:30 p.m.
Fri. 11 a.m. to 9 p.m.
Sat. 11 a.m. to 6 p.m.
Sun. 11:30 a.m. to 5:30 p.m.

JCPenney
furniture sale

Sale $571

Reg. $715. Contemporary style Berkline Ranchero group includes sofa, lounge chair, 2 end tables and cocktail table. Durable, wipe-clean gold or black vinyl over hardwood frame. Cushions of kapok and urethane foam.

Love seat, reg. $269 ..... Sale $215
Ottoman, reg. $59 ..... Sale $47
Rocker recliner, reg. $194 ..... Sale $155
Corner table, reg. $79 ..... Sale $63
*Bar, reg. $199 ..... Sale $159
*Bar stool, reg. $89 ..... Sale $71

Save $144 on our 5 pc. Ranchero group.

Hardwood frame, no-sag spring base and back construction.

Save $50

Reg. $239. Sale $189.

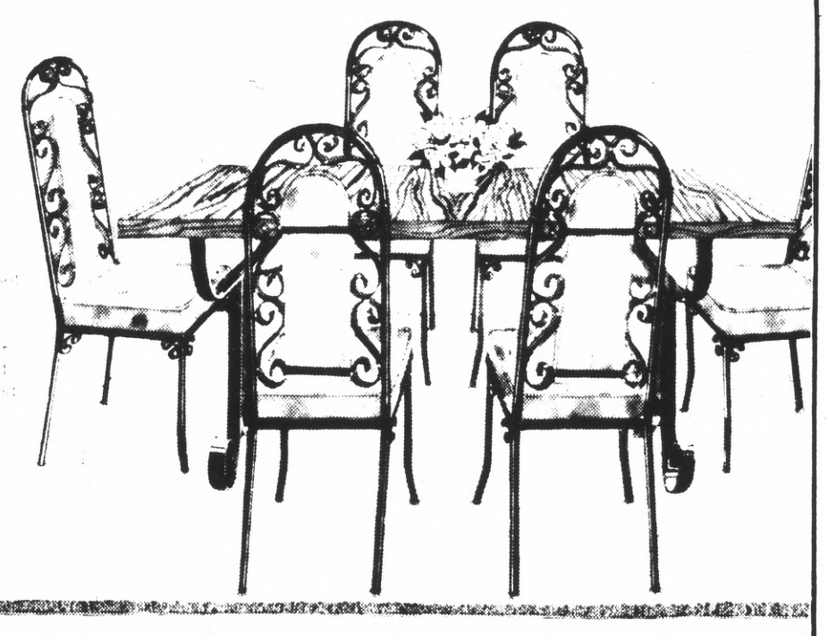

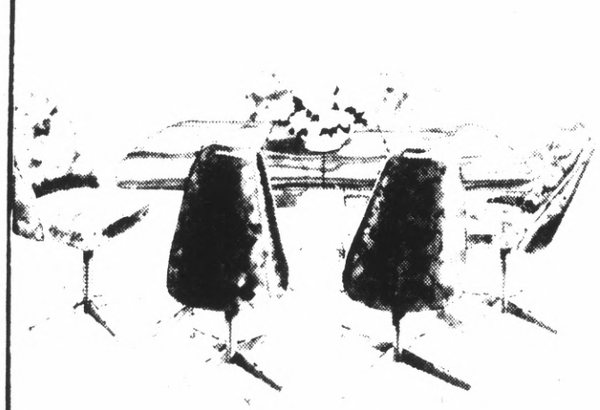

Save $40

Reg. $219. Sale $179. Mali 7 pc. dinette set has laminated plastic table top with pecan finish. Chairs upholstered in supported vinyl. Metal legs are avocado colored.

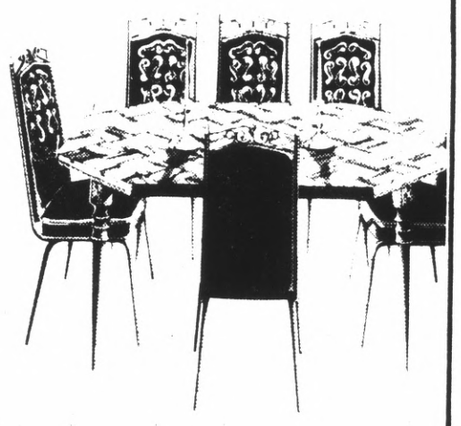

Save $30

Reg. $149. Sale $119. Capellero 7 pc. dinette set has parkay top. Metal legs have ebony finish. Chairs upholstered in ebony supported vinyl, padded with polyfoam.

Save $40 to $70 on bunk bed sets.

Sale $189

Reg. $229. Solid maple construction with sturdy steel rails. Includes mattresses, guard and ladder. 57" H. Merchandise is unassembled.

Sale $239

Reg. $299. Solid hardwood constuction with high gloss pine finish. Includes mattresses, guard rail and lasser. 57" H. Merchandise is unassembled.

Charge it at this JCPenney store: SAN BRUNO, Tanforan Park. Open Monday thru Friday 'til 9 p.m. Sunday 12 to 5 p.m.

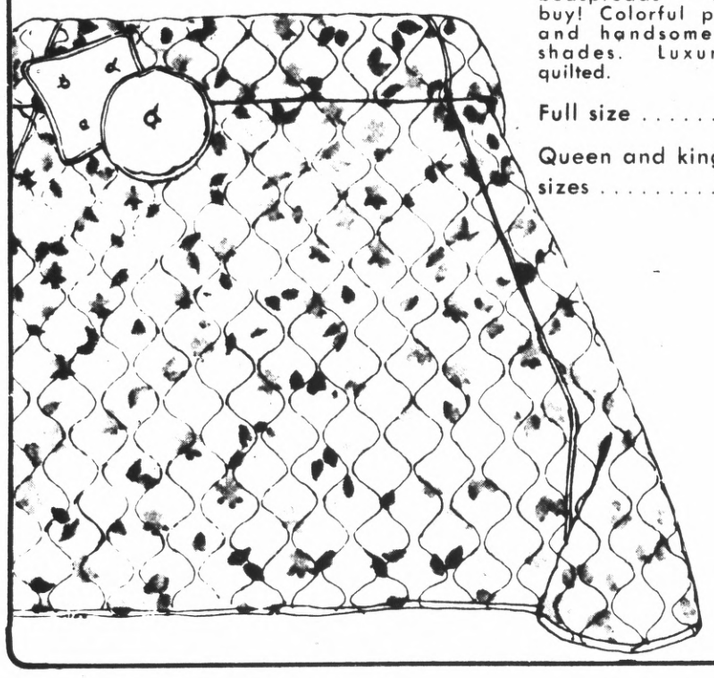

9.88 twin size

Beautifully designed bedspreads — special buy! Colorful patterns and handsome solid shades. Luxuriously quilted.

Full size 9.88

Queen and king sizes 11.88

JCPenney

$19 88x84"

Customized draperies in natural and other colors, assorted fabrics, 5" hems.

110x84"	$25
132x84"	$30
154x84"	$35
176x84"	$40
110x84"	$26
88x54"	$16
110x54"	$20
132x54"	$24

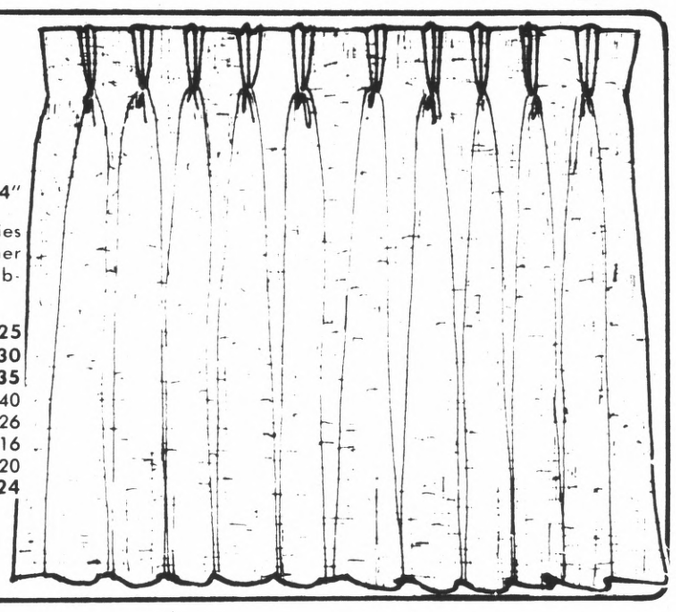

Our Anniversary means nice savings for you!

Great buys you couldn't get yesterday. They might be gone tomorrow, so hurry. Some limited quantities

49.88

Orig. $75 to $115

Leather teams up with other fabric blends in a wide variety of midi coats and jackets. See them all now at our low price of 49.88 each. Lined leather jackets, reversible suede/leather midis with topstitching, some with fur-type trim at collar and cuffs. Many solid colors.

25.88

Two-button single-breasted sport coats are polyester in a variety of patterns to suit every taste. With wide lapels and natural shoulder styling. Sizes 37 to 44.

150 only. Cotton blazers.
Women's sizes 8 to 18. Blazers have cotton/sateen finish. Single breasted style. Assorted solid shades . . . . . Now **10.88**

Half-size pantsuits
98 Only. Polyester/wool doubleknit. Turtleneck/vest/slacks. Leather-look trim Now **24.88**

Cuffed slacks for men.
Sizes 30-42. Made of 100% polyester in a variety of handsome patterns . . . . . Now **5.99**

Casual slacks for men.
A variety. Sizes 30 to 40. Slacks have flare legs . . . . . Now **2.99**

Sport shirts for men.
Two-pocket. Sizes S, M, L, XL are polyester/cotton Penn•Prest . . . . . Now **3.98**

Women's pant sets.
132 only. Made of polyester in various 2 pc. styles, sizes 10 to 20 . . . . . Now **12.99**

Women's shirts.
216 only. Made of Dacron polyester/cotton. Sleeveless, in various colors . . . . . Now **1.99**

Women's chic blazers.
144 only. Made of polyester, nicely tailored in several solid colors. 8 . . . . . Now **8.99**

Pierced earrings.
14K gold. 150 pr. only. Several styles, many are set with genuine stones . . . . . Now **50% off**

Ikora® Holloware.
Silver plated. 20 only. Coated with lacquer, so never needs polishing . . . . . Now **20% off**

Drapery yardage.
We have lots of it! 3 to 50 yards per bolt. Choose from assorted colors and fabrics . . Now **88¢** yd.

Electric scissors.
50 only. Will cut almost any fabric . Now pr. **4.99**

Junior coordinates.
Smart seersucker blazers with polyester pants and knittops to mix 'n match. White and pastels . Now **4.88-6.88**

Jeans galore!
Made of cotton corduroy and brushed cotton. Several colors, cuffed . . . . . Now **4.99**

Bikinis for junior sizes.
Made of Antron nylon and acrylic, in butterfly-bright colors and prints. . . . . Now **5.99**

Loungewear.
By a famous maker. Closeout! Lovely colors. Sizes S, M, L. (10-16) . . . . . Now **19.99**

Bubble umbrellas.
For ladies. Several colors for the rain. . . Now **1.99**

Closeout on handbags!
Scoop up these neat styles in black, white, navy, bone . . . . . Now **2.44**

Reversible sun hats
in eye-catching fashion colors . . . . . Now **99¢**

Socks for boys.
In a cotton/polyester/nylon blend for comfort. Sizes M and L, dark colors. . . . . Now **4 FOR $1**

Slacks for boys.
Snappy-looking. Are made of polyester knit in solid colors. Sizes 3 to 7 regular and slim Now **2.99**

Corduroy pants
in fashion colors for boys. They're cuffed, all-cotton. Sizes 8 to 18 reg. slim. . . . . Now **2.99**

Boys' walk shorts
for the warm weather have frayed or hemmed bottoms. Prints, 8-18. . . . . Now **2 FOR $5**

Sporty shirts for boys
are a blend of polyester and cotton, Penn-Prest. Sizes 8 to 18 . . . . . Now **4 FOR $5**

250 pr. Women's dress shoes . . . . . Now **4.88**
200 pr. Children's fabric shoes . . . . Now **1.88**
100 pr. Men's dress shoes . . . . . Now **10.88**
240 Tops, sizes S, M, L . . . . . Now **2 FOR $5**
88 Coordinates, polyester, 10-18 Now **$5-$10**
Novelty tiers, 60x24, 30, 36 . . Now **1.29-1.99**
Pinch pleated shortys, blue . . Now **1.99-8.99**

Misses, Jrs. and Half Size "Dressy" Long Dresses

19.88 each

All better dresses for that special occasion. Loads of styles and colors.

Also Jr. Long Dresses . . . . . 19.88 to 24.88

Charge it at this JCPenney store: SAN BRUNO, Tanforan Park. Open Monday thru Friday 'til 9 p.m. Sunday 12 to 5 p.m.

Tanforan Park Shopping Center
Lower Level — on the main mall — 873-9828

Coast to Coast Alberts Hosiery Stores

Anniversary Sale

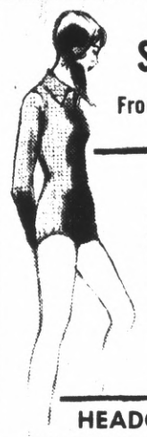

BODY SHIRTS From **2.99**

BODY SHIRTS Many styles — colors Many at . . . **1/2 Price**

Panty Hose from **6 PAIR $4**

OPAQUE **PANTY HOSE** from **1.29**

Sheer to Waist **PANTY HOSE** from **99¢**

HEADQUARTERS — For DANSKIN LEOTARDS • TIGHTS • BALLET SHOES

Coast to Coast Alberts Hosiery Stores **TANFORAN** San Bruno Lower Level

---

ANNIVERSARY SPECIAL

DURANGO DENIM SUEDE, LEATHER VAMP
COWBOY BOOTS
Combination Out Sole. Cowboy Heel. Pointed Toe and Pull Straps.
Reg. 27.95 Now only **19.88**
Sizes 7 to 13
Also available in square toe.

RoughOut Work Wellington Boot in Brown. Oil Resistant Sole. In most popular sizes
Now only **13.88**

Save $3.00 on our best **WORK OXFORD**
Reg. 27.95. Style #1267. Sizes A's to EEE's. 6½ to 14.
Regular $27.95
Now only **24.95**

DAVE'S Thorogood
BOOTS & SHOES
Tanforan Park Shopping Center, Lower Level
by The Emporium • Phone 871-0566

Anniversary Sale

LADIES' **SHORTS** **$1.99**

LADIES' **SWIM SUITS & PLAYSUITS** VALUES TO 10.00 **3.99**

LADIES' **SMOCKS, BLOUSES, BODY SHIRTS T-TOPS** Reg. 7.00-8.00 NOW **5.99**

Special Purchase LADIES' **SWEATERS & SWEATER VESTS** NOW **2.99**

KNEE-HI HOSIERY REG. 69¢ **3 FOR $1**

CHILDREN'S SUMMER PLAYWEAR Shorts — Playsuits — Swim Suits **1.99**

Anita shops
TANFORAN PARK SHOPPING CENTER UPPER LEVEL PHONE 588-0401
BANKAMERICARD — MASTER CHARGE

SPECIAL!

Burts

SUN-FUN THONG

Reg. 4.99
3.90

Wrap a strip of rustic brown leather 'round your foot. With a ring thong for big-toe wiggling. Save, too!

MAGIC REVUE — A special show, The Chuck Jones Magic Revue will be at Tanforan Park Shopping Center May 16-19. The shows are headlined by master magician Chuck Jones. Young and creative he has starred in his own television show, and made frequent appearances on other leading shows and appeared in live stage performances in Las Vegas, Los Angeles, and the Bay Area. This special rfiyion of his "Magic Revue" is free to the public and will be held in Tanforan's central court area 3:30 p.m., 4:30 p.m., 7 p.m., and 8 p.m. on Thursday and Friday and 1 p.m., 2 p.m., 3 p.m. and 4 p.m. on Saturday and Sunday.

YOU MAY BE the lucky winner of a Silver Bar at Tanforan. One person daily will be presented with a one ounce silver ingot. Register to win this souvenir at Tanforan from May 16-19. The Liberty Metals Co., in conjunction with Tanforan Park, will be displaying silver coins and ingots valued at over $10,000 at the top of the escalators in the San Bruno mall.

Shoe Repair Service

Dave Faught, owner of Thorogood Shoes and Boots at Tanforan, has announced the opening of the center's only shoe repair.

Faught named Robert Barret as manager of the new service.

Although only 31 years old, Barret has 20 years of experience in repairs, starting his apprenticeship under his father in 1954.

According to Faught, his new machinery is the latest to be designed by the Sutton Shoe Machinery Co., and will enable the cobbler to repair your boots and shoes faster and more efficiently, reducing the cost of repair.

Faught said many times footwear will be ready for pickup after you're through shopping.

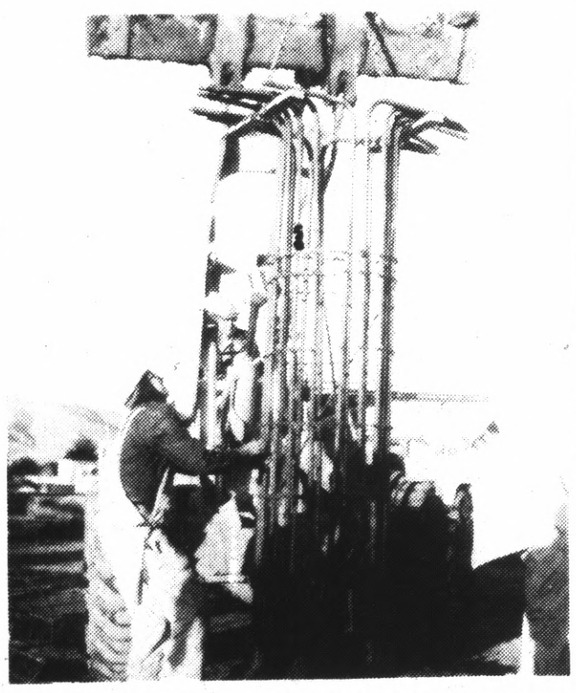

CONSTRUCTION IS moving along on Tanforan expansion, as workmen set foundation "re-bar" for the four new United Artist theatres being built on the El Camino Real side of Tanforan Park Shopping Center. The four-theatre complex is part of a multi-million dollar expansion at the San Bruno Center. Twelve other stores will join the 97 now in the enclosed mall.

JCPenney

Calculator sale.

Save $10

Reg. 69.95. Sale 59.95. 8 digits with full memory. Floating decimal system, percentage key, and much more.

Save $10

Reg. 97.97. Sale 87.95. Penncrest® Caravelle 12 with auto space bar. Choose pica or elite type. One of our lowest priced full feature portable manuals.

$10 and $20 savings on manual and electric typewriters.

All available with your choice of type.

Save $10

Reg. 139.95. Sale 129.95. Penncrest® Concord 12 electric typewriter with manual carriage return. Has auto-repeat keys, controlled personal touch, and more. Choose pica or elite type.

Save $20

Reg. $195. Sale $175. Penncrest® Concord PCR 12 Electric portable with power carriage return. Choice of pica, elite type.

Sale prices effective thru Sunday.

Save on these JCPenney/Sankyo cameras.

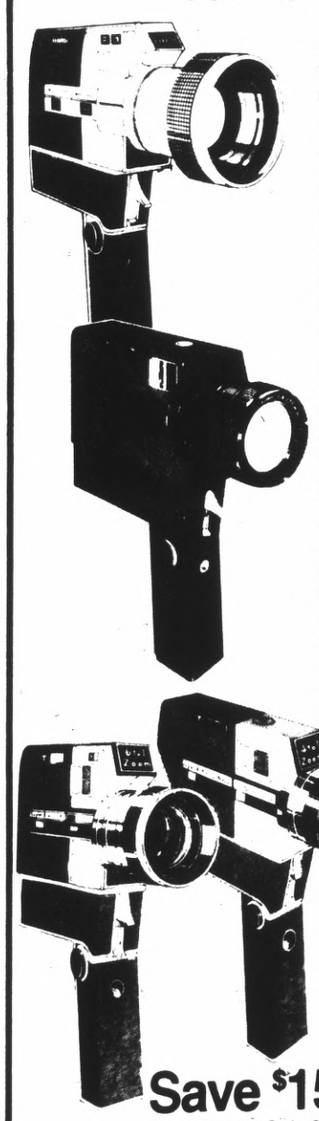

Save $30

Reg. 199.95, Sale 169.95. JCPenney/Sankyo 8 to 1 power zoom movie camera zooms from wide angle to close-ups, at the touch of a button. Through-the-lens viewing shows you the picture you're recording on film. Automatic exposure control.

Save $30

Reg. 169.95, Sale 139.95. JCPenney/Sankyo XL 160 low light movie camera has pushbutton 2½ to 1 power zoom, fully automatic exposure control for all super 8 films ASA25-160. Through-the-lens viewing, instant quick motion, power drive. Get natural looking color movies in natural, available light.

Save $25

Reg. 149.95, Sale 124.95. JCPenney/Sankyo 6 to 1 Power Zoom movie camera.

Save $15

Reg. 104.95, Sale 89.95. JCPenney/Sanky 4 to 1 power zoom movie camera has f1.8 lens, pushbutton zoom, automatic exposure control. Accepts super 8 films rated ASA 25-160. Through-the-lens viewing, and more.

JCPenney 2 to 1 power zoom movie camera, reg. 64.95. **Sale 49.95.**

JCPenney 2 to 1 manual zoom movie camera, reg. 49.95. **Sale 39.95.**

Save 20% on Flexside luggage.

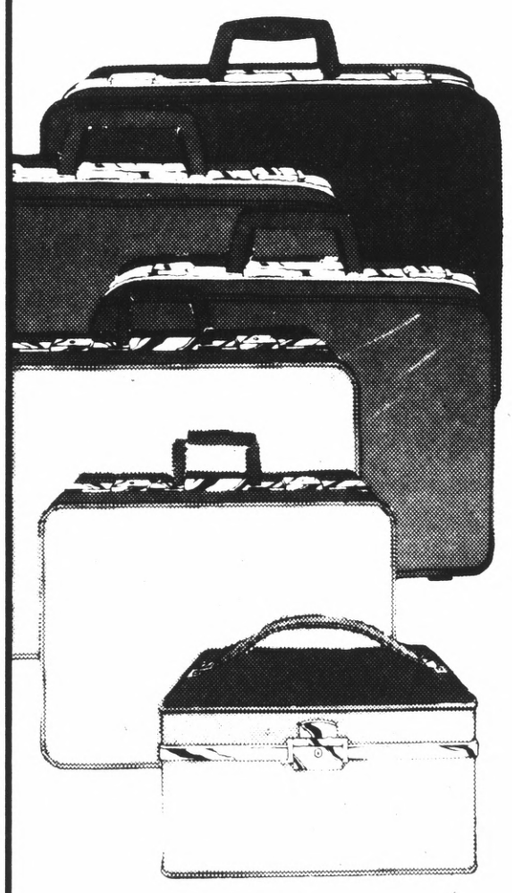

Flexside luggage is made of heavy gauge vinyl with aluminum frames and textured padded lining. Choose from fashion colors.

21" carry on, reg. 24.98, **Sale 19.98.**

21" weekender, reg. 24.98, **Sale 19.98.**

24" pullman, reg. 32.98, **Sale 26.38**

26" pullman, reg. 37.98, **Sale 30.38.**

Tote bag, not illustrated, reg. 19.98, **Sale 15.98.**

Dress carrier, reg. 35.98, **Sale 28.78.**

Save on these attaché cases.

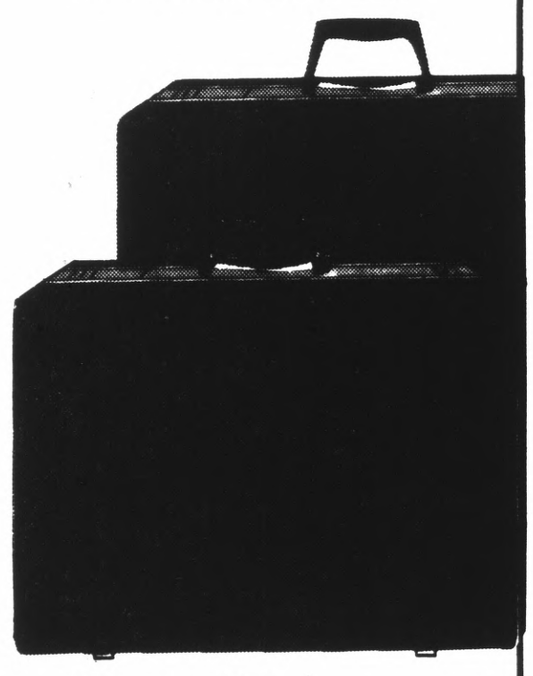

Save $5

Reg. $35. Sale $30. 3" Samsonite Classic III attache. Sturdy, molded lightweight. 5" Classic III, Reg. 37.50. **Sale 32.50.**

Ends Tuesday! 5-by-7 Color Enlargements.

49c ea.

Limited time special. Bring in your favorite color slides or Kodacolor negatives.

Charge it at this JCPenney store: SAN BRUNO, Tanforan Park. Open Monday thru Friday 'til 9 p.m. Sunday 12 to 5 p.m.

chair 3.33

chaise 6.66

In green and white stripe, tubular aluminum frame

JCPenney

3rd Anniversary

14 only
Raylon velvet recliner chair

Orig. 159.95. Distinctively patterned rayon velvet print covers our comfortable recliner chair. With shaped and padded arms and fully padded back. Relax today!

Now $79

15 only
Big savings on our 15" color TV!

15" screen size measured diagonally. **Orig. 369.95.** Color TV comes in a white plastic cabinet with a modern design. Chassis is fully transistorized except for picture tube. Automatic fine tuning and other features.

Now 299.95

Celebrate our Anniversary with us!

great buys you couldn't get yesterday. They might be gone tomorrow, so hurry. Some limited quantities

Comfortable savings on family room furniture.

Sofas, chairs, and love seats in a warm orange color with matching print.

6 only
Printed sofa, Orig. $399, Now $199

6 only
Matching chair, Orig. $199, Now $99

4 only
Matching loveseat, Orig. $299, Now $149

Closeout on 14 cu. ft. top mount refrigerator!

Orig. 269.95. Refrigerator is frostfree throughout, and equipped to receive icemaker. Features 3 steel shelves, 3 full door shelves and one ⅔ width door shelf, and much more.

Now 199.95

16 only. Folding padded chairs. ....Now 6.99

10 only. Folding padded chaises. ...Now 15.99

7 only. 25" console color TV.
Choose from modern, early American or Mediterranean styling. Orig. 579.95 ... Now $499

Black and White TV's.
12 only. Portable with 12" screen measured diagonally. Orig. 94.95 .....Now $69

Stereo component systems.
6 only. With AM/FM/FM stereo tuner—amplifier, phonograph, recorder, and 8-track player. Orig. 239.95 .....Now $166

Canister vacuum
10 only.
With attachments. Orig. 49.95 ....Now 35.99

Sewing machines
5 only. Lightweight, easy to use. Orig. 139.95 .....Now 99.95

90 only. Weight sets.
110# weight sets are coated with black plastic for easy handling. .....Now 19.99

Closeout on a big selection of lamps.

Your choice — we have lamps to fit every decor! Table lamps in contemporary, traditional, Mediterranean, and Early American styles.

Now 15.88

60 only. Volleyball sets.
Complete with poles, ball, and net. Have fun in the summer sun! .....Now 4.99

60 only. Badminton sets.
For four players, our sets come with rackets, shuttlecocks, poles, net. .....Now 4.99

24 only. Tetherball sets.
Set comes complete with a 3-section pole and ground sleeve. .....Now 4.99

18 only. Rubber Horseshoe sets.
Official rubber horseshoes, with 2 green and 2 red stakes. .....Now 4.99

72 only. Steam Marvel® basket.
Steam basket for vegetables, etc. Made of shiny stainless steel. .....Now 2.88

200 only. 10" frying pans.
Easy-to-clean Teflon® coated fry pans. Now 2.44

6 only. Sofas, Orig. $199 Now $159

10 only. Matching love seats. Orig. $159. Now $99

10 only. Gas dryers.
16 lb. style, has several temperature settings. Choose from avocado, gold, white. Orig. $179 .....Now $144

24 only. Folding camp cots, Now 9.99
36 only. 7" roller and tray set.
Orig. 1.99, Now 1.44
48 only. 16" tool boxes. Special 4.44
25 only. 10' tape measure. Orig. 1.99, Now .88c
60 only. Cross cut saws. Orig. 8.98, Now ...3.33
36 only. 13-oz. hammers, Orig. 5.29, Now ...2.88

Italian Cypress,
a hardy plant that likes sun. In five gallon size container. Orig. 6.49 .....Now 4.50

Hanging basket ferns,
Orig. 4.50 .....Now 2.99

A variety of 4" indoor plants,
Orig. 1.49 to 1.99 .....Now 99c

6" hanging baskets
of piggy back plants. Orig. 4.99 .....Now 3.49

9 only. 9' aluminum ladder.
Extension ladder has round rungs. Maximum working length is 13'. Light and convenient. .....Special 17.99

24 only. 32" screen doors.
48 only. 36" screen doors. Made of aluminum, doors come complete with hardware. Easy to install. .....Special 11.99

Just for baby. Johnson's®
baby shampoo, 'No More Tears.' Soft and gentle shampoo gets baby's hair clean and shiny. 12½ oz. .....Now 1.29

15 doz. only. Listerine®
Antiseptic, kills germs fast. 32 oz. ....Now 1.42

For your hair.
Loreal® Suffrage hair spray, 13 oz. ..Now 87c

Convenient for traveling,
Crest® Tooth Paste in 10 oz. travel size container. .....Now 3 FOR 22c

For quick shaving,
Schick® Track II razor with blades ...Now 77c

For your garden,
50 foot long hose, ½" dia. .....Now 2.99

Assorted garden tools.
Shovels, rakes, hoes, and cultivators. .Now 1.99

A variety of shrubs,
attractive in one-gallon size containers. Orig. 1.59 .....Now 88c

3-pound polyester sleeping bag

Sleeping bag has a cotton shell, knit nylon tricot lining, 33" x 95" size. Choose from several colors.

Now 10.99

Special on Ground Gainer steel belt tires.

Quantity	Size	F.E.T.	Price
34	F78-14	2.83	29.88
49	G78-14	3.01	29.88
30	H78-14	3.20	29.88
84	G78-15	3.07	29.88
57	H78-15	3.28	29.88
34	L78-15	3.50	29.88

El Tigre 278 Blackwall glass belted tires.

The wide profile 78 series. A 2 plus 2 construction of polyester cord and fiberglass belts with wrap-around tread.

Quantity	size	F.E.T.	Price
13	C78-13	2.00	16.00
57	F78-14	2.50	19.00
60	G78-14	2.67	20.00
39	G78-15	2.74	22.00
62	H78-15	2.97	24.00

Charge it at this JCPenneys store: SAN BRUNO, Tanforan Park. Open Monday thru Friday 'til 9 p.m. Sunday 12 to 5 p.m.

AFTER A HARD DAY . . . San Bruno Mayor Tony Governale is fitted for pair of shoes by Dr. Scholl's Manager Joseph Block. The occasion for the fitting and the audience behind Governale was the recent grand opening of the new Tanforan Park store. In the background (left to right) Ellie Macdonald, a Tanforan Merchants Associatimn director; Jerry Chandler, manager of San Bruno Chamber of Commerce; Councilwoman Marge Koskowski, and Neil Hecht, assistant manaer of Dr. School's. School's is located on the Upper Level, next to JCPenney.

Fashion Classic --It's Adaptable

Adaptability insures longevity — whether it be in the environment of nature or the world of fashion. And the versatile shirtdress is a fashion classic that claims this virtue!

Origin of the dress dates back to the turn of the century when the shirtwaist, a feminine version of the masculine shirt, was worn with a skirt. Usually of heavy white linen or muslin with stiff starched collar and a small bow tie, it was immortalized by Charles Dana Gibson in his "Gibson Girl" paintings.

Sometime during the next 20 years the shirtwaist was extended to dress length to give us the shirtwaist dress of the 1930's which has become a twentieth century classic.

It can be any color of almost any fabric, including such formal ones as taffeta and damask; sleeves of any length or sleeveless; straight, gored or full skirt; belted, sashed or worn loose. Because of its adaptability, it is considered by many to be one of America's outstanding contributions to fashion.

Today, JCPenney thinks the versatility of the shirtdress can be seen through accessories. It can go anywhere and be anything — from sophisticated to sporty — with the addition of a hat or scarf, crystal or wood accessories and sandals or spectator shoes.

THE SHIRTWAIST at the turn of the century is depicted here in one of its various styles. It was later extended to dress length to create the shirtwaist dress.

THE SANCTUARY of the art room is not what it once was. Although there is still room (above), pressure of enrollment has pushed the teacher into teaching a sculpture class, for instance, in a homemaking room. Asked where it will lead, San Mateo High instructor Larry Miller says, "Who can tell! We are just trying to offer an interesting and stimulating program." And there are interesting products, like the ceramic shoes pictured at left.

A New Wave Of Creativity

The new wave of creativity is more like a surge. On hand to encourage and give direction to the flood tide of participation in the fine and applied arts are people like Robert Wait, art council chairman for San Mateo Union High School District.

Wait sees teen-age interest in made-by-hand objects as more than a hobby or a career — in fact as a developing life style.

And part of the thrust of the art curriculum in the local high schools is to integrate art with life, to help a new breed of students who reject traditional competition in academic pursuits find ways to reconcile creativity and commerce.

Learning to cope can involve lots more than formal training in the techniques of painting, sculpture, ceramics, even jewelry making and macrame. There's no curriculum in survival of the artist, but that's the subject that occupies the thoughts of many of Wait's students and those of his art faculty colleagues.

While they're studying the Old Masters, the kids are pondering such practical matters as how to make a talent for throwing clay pay for essentials like bed and board. Or, failing that, how to prepare for employment that will leave reserves of physical and mental energy to devote to creative pursuits.

Annual multi-media art shows bring the best works of all the district's high school art classes together. It gives the students a chance to exchange ideas and it provides them with an indication of public acceptance — or lack of it.

This year's district-wide show, complete with awards and prizes, will be staged May 15-20 at Tanforan Shopping Center in San Bruno. It's bound to be the most comprehensive yet, according to Wait, because of the almost geometric progression rate of class size over the past four or five years.

The art faculties, as their chairman tells it, are outgrowing their designated spaces and examining their classes into any available quarters.

And the young artists aren't ones to work by the clock. Before school, during lunch breaks or free periods "all night if we didn't lock the doors," the kids are evolving their own life styles along with polishing their crafts.

Representative works will be on public view during shopping hours at Tanforan for the five days when the kids hope to prove to the community at large that they're the vanguard of a twentieth century Renaissance.

High School Art

Over 300 aspiring young artisans will exhibit their work and compete for ribbons and prizes at Tanforan Park, Shopping Center, May 16 through 19.

Mid-Peninsula High School students will be showing jewelry, wall hangings, graphics, drawings, ceramics, paintings, and sculptures.

Students will be representing Aragon, Capuchino, Crestmoor, South San Francisco, El Camino, San Mateo and Mills High Schools.

Besides the ribbons, students will receive over $600 in cash merchandize prices.

VALUABLE

WESTBEND
9-Cup Coffee Maker
$4.49
• Fully Automatic
• Time Saving
• Full Flavor Coffee
regularly 9.95 now
with this coupon this weekend only. May 16 thru 19

CRESCENT CREDIT Jewelers
TANFORAN PARK SHOPPING CENTER
Lower Mall • San Bruno
Effective at Tanforan Store only
14 Great stores to serve you

COUPON

JCPenney
home sale

$4 savings on our best interior latex that covers in one coat.

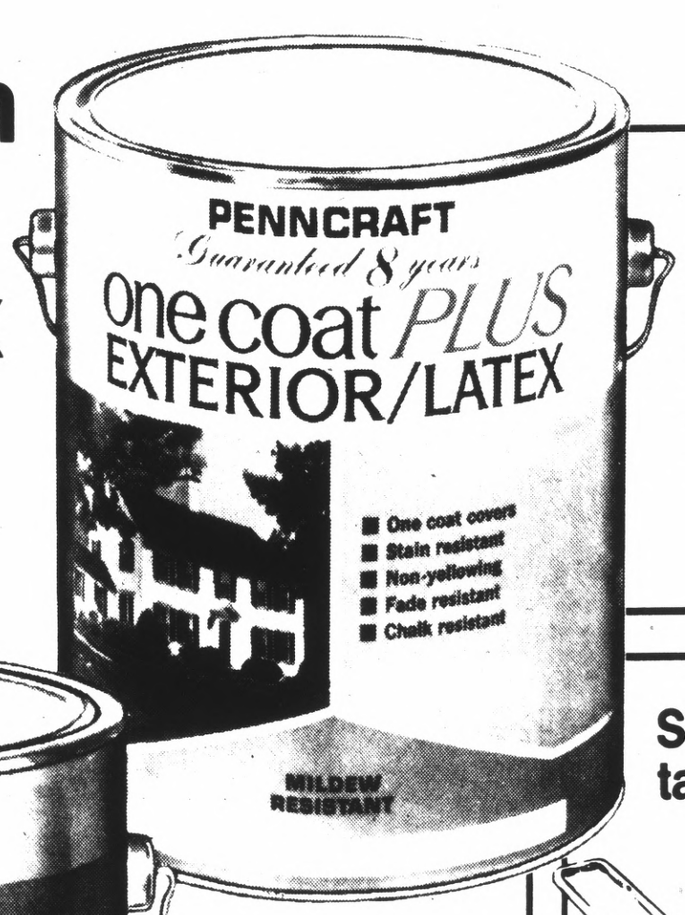

Sale 5.99
Reg. 9.99 gal. One Coat Plus exterior latex is non-yellowing, resists staining and fading. Choose from many colors. Paint cleans up easily with soap and water.

Sale 5.99
Reg. 8.99 gal. One Coat Plus interior flat latex, available in many colors, ideal for walls, ceilings, interior masonry.
Reg. 8.99 gal. One Coat Plus interior semi-gloss latex is washable, stain resistant, ideal for kitchen, bath, playroom.

Sale 6.99
Reg. 10.99 gal. Par Excellence Exterior paint is available in a wide selection of colors. Covers exterior walls, etc., in one coat.
Reg. 10.99 gal. Latex House and Trim Paint is ideal for the walls and trim of your house. Hands and brushes clean up easily with soap and water.

Save $50 on 3/4 HP tank compressor.

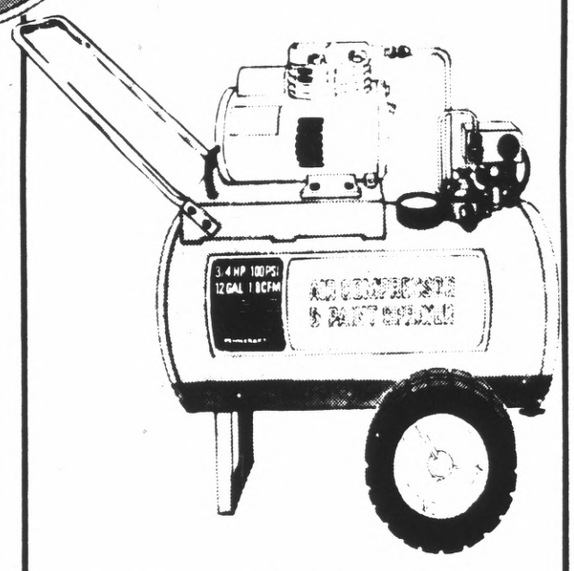

Save $50
Reg. 219.99, Sale 169.99. 3/4 HP 12 gal. tank compressor with bleeder/non bleeder gun and automatic pressure control. Handle attaches easily with screwdriver and pliers.

Save up to 25% on these lighting fixtures.

Save 11.25
Reg. 44.99, Sale 33.74. Six light Mediterranean style chandelier. Oak finish spindle with wrought iron arms.

Save 12.50
Reg. 49.99 Sale 37.49. Five light chandelier. Smoked glass chimney. Antique burnished brass arms.

Save $10
Reg. 39.99, Sale 29.99. Five light bronze and crystal chandelier. 36" max. drop

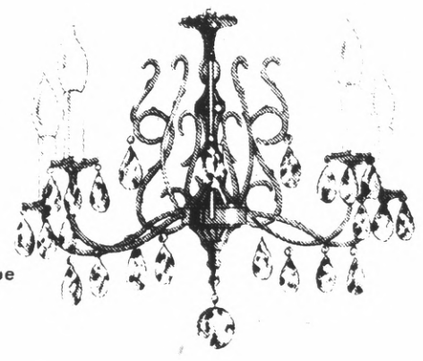

Save 11.25
Reg. 44.99, Sale 33.74. Four light wagon wheel chandelier. Copper finish. Frosted chimneys.

Save 10.50
Reg. 41.99, Sale 31.49. 5-light chandelier has black metal scroll arms, quilted amber shades.

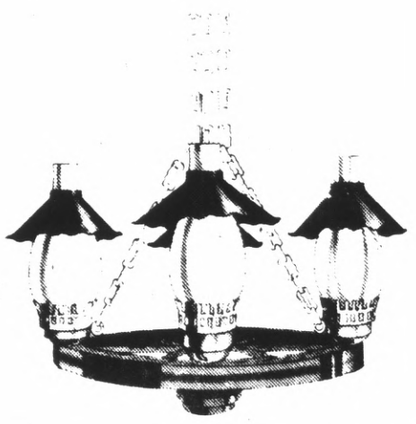

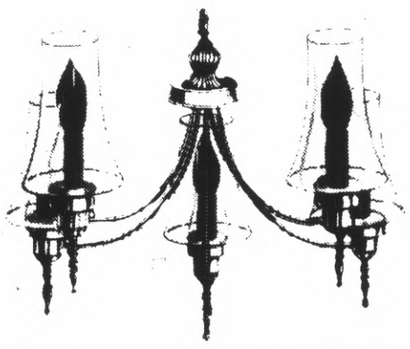

CHARGE IT AT THIS JCPenney store: SAN BRUNO, Tanforan Park.
Open Monday thru Friday 'til 9 p.m. Sunday 12 to 5 p.m.

THE CENTRAL Court of Tanforan is always the center's beeline of activity. This week will find the U.S. Navy Show Band, The Chuck Jones Magic Revue, a $10,000.00 silver display, and the Mid-Peninsula High Scyool Art Show, in and around the tree-lined plaza.

The Fresh Spring Look

If your wardrobe is beginning to look winter worn, the fashion people at JCPenney suggest you add fresh looking spring accessories for a fashion lift.

Penney's is heralding the coming of spring with a festival of exciting accessories. Hats, handbags and totes are dressed up in new Spring fabrics of quilted calico prints and faded blue denim.

They are seen in enough variety to make the selection interesting with pouch or envelope style shoulderbags, totes with matching purses stuffed inside, and hats matching the bags perfectly in cloche and newsboy styles.

Scarves, belts and jewelry are color co-ordinated in the same crayon brights of yellow, red and blue to use as accents.

The jewelry is fabulous with those great chunky things in chokers, ropes, bracelets and earrings.

If all that color isn't enough, add a few knit tops to your skirts and pants. They are seen in tennis styles as well as bare tubes and halters. These too are in those clear shades of red, blue and yellow.

Color is the key for adding a lift to your wardrobe using JCPenney's Spring accessories.

VALUABLE

By Royal Division of Litton Industries

Digital Electronic Desk Top CALCULATOR $49.95

• Lightweight • Full Floating Decimal
• Constant Key • Performs all standard mathematical functions

With this coupon, this weekend only, May 16 thru 19 effective at Tanforan store only

CRESCENT CREDIT finders

TANFORAN PARK SHOPPING CENTER
Lower Mall • San Bruno. 14 Great Stores to serve you

COUPON

Elegant Gifts
for all ages
Join The Family Gift Sale at the
GIFT TREE
Anniversary Sale
Upper level — Tanforan Park

Extra Special! Beautiful, Colored GLASSWARE Assorted colors 20% off

Extra Special! Colorful, Decorative WALL PLAQUES 20% off

SALE
Discontinued
SANDALS AND CLOGS
Many styles and colors. Not every size in all styles or colors.
Sandals 30% off
Clogs 50% off
StrideRite BOOTERY
Tanforan Park Shopping Center
El Camino at Sneath Lane, San Bruno
Upper Level — 589-9143
Special above available at Tanforan only!

FINAL DAYS!
OF OUR HUGE, GIGANTIC CLEARANCE . . .
SALE
Hurry! Hurry! Hurry!
Still some excellent buys in most departments!
SAVINGS UP TO 75% Off
KRESS
CHARGE IT! USE YOUR MASTER CHARGE CARD OR BANKAMERICARD
TANFORAN PARK SHOPPING CENTER
LOWER LEVEL • SAN BRUNO

PAPSiES
Happy Anniversary Sale!
Follow the Yellow Brick Road
TO A
"Wonderland of Specials"

Fashion Pants Reg. $20. to $22. NOW 1/2 OFF
Super Summer Tops
$5.88 to $6.88

PAPSiES
218-A TANFORAN PARK SHOPPING CENTER • SAN BRUNO

NOW OPEN
Complete Shoe and Boot REPAIR SERVICE

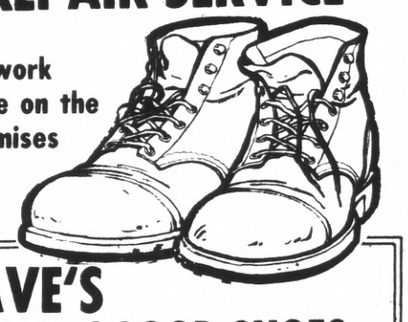

All work done on the premises at
DAVE'S THOROGOOD SHOES
Tanforan—Park Center Lower Level
By Emporium entrance. Phone 871-0566

By popular demand we are opening this new service to make Tanforan Shopping Center a truly one stop, family service center.

GRAND OPENING SPECIAL!
15% OFF OUR REGULAR PRICES ON ALL SHOE REPAIR. EFFECTIVE THIS WEEKEND, MAY 16-19

AMERICAN HANDICRAFTS
226 Tanforan Shopping Center • San Bruno • 589-4098

2 FOR 1 SALE
(or boards of equal value)
NON-GRAINED DECOUPAGE BOARDS (ONLY)

Join our FREE BRUSH CLUB . . .

CLEAN CUT ELECTRIC
BOTTLE CUTTER KIT ea. 15.95
* Get a "Glass Stain Kit" FREE with the purchased bottle cutter (Reg. val. 3.95)

CANDLE KIT
Regular $6.95
Now 3.95

Buy $10 worth of Macrame supplies and get a $2.00 book for only $1.00— and one package of T-pins FREE!

CATHEDRAL GLASS MOBILES
VALUES TO 4.50
Your choice Now only . . .ea. 99c
Old-World craftsmanship combines with light-and-motion of modern mobiles!

. . . CHECK OUR MANY OTHER "SPECIALS"

Scholl goes walking.

Now you can go walking. Or anywhere. In our super comfortable Sandalettes. With a contoured arch, cushioned insole, mini-rib sole, and soft leather straps. Sandals that you can really walk in. Scholl Archlift™ Sandalettes.

Scholl
Foot Comfort that goes everywhere.

Rita: Bone, White or Black $19.00
Rhoda: Tan, White or Black $19.00

ALSO AT
231 Grant Ave., San Francisco .... Ex 2-6267
1753 Broadway, Oakland 893-7405
835 Market St., San Francisco (Emporium) ..... Yu4-1111 Ext. 1560
Eastridge, San Jose 274-6550
54 W. Santa Clara Ave., San Jose .. 293-1970

Scholl Foot Comfort® Shops Upper Level
TANFORAN PARK SHOPPING CENTER
El Camino Real at Sneath Lane, San Bruno • 873-8068

2 NEW STORES TO SERVE YOU AT THE PENINSULA'S FINEST ENCLOSED MALL
Tanforan Park Shopping Center
San Bruno

JCPenney

Stereos, freezers and carpet

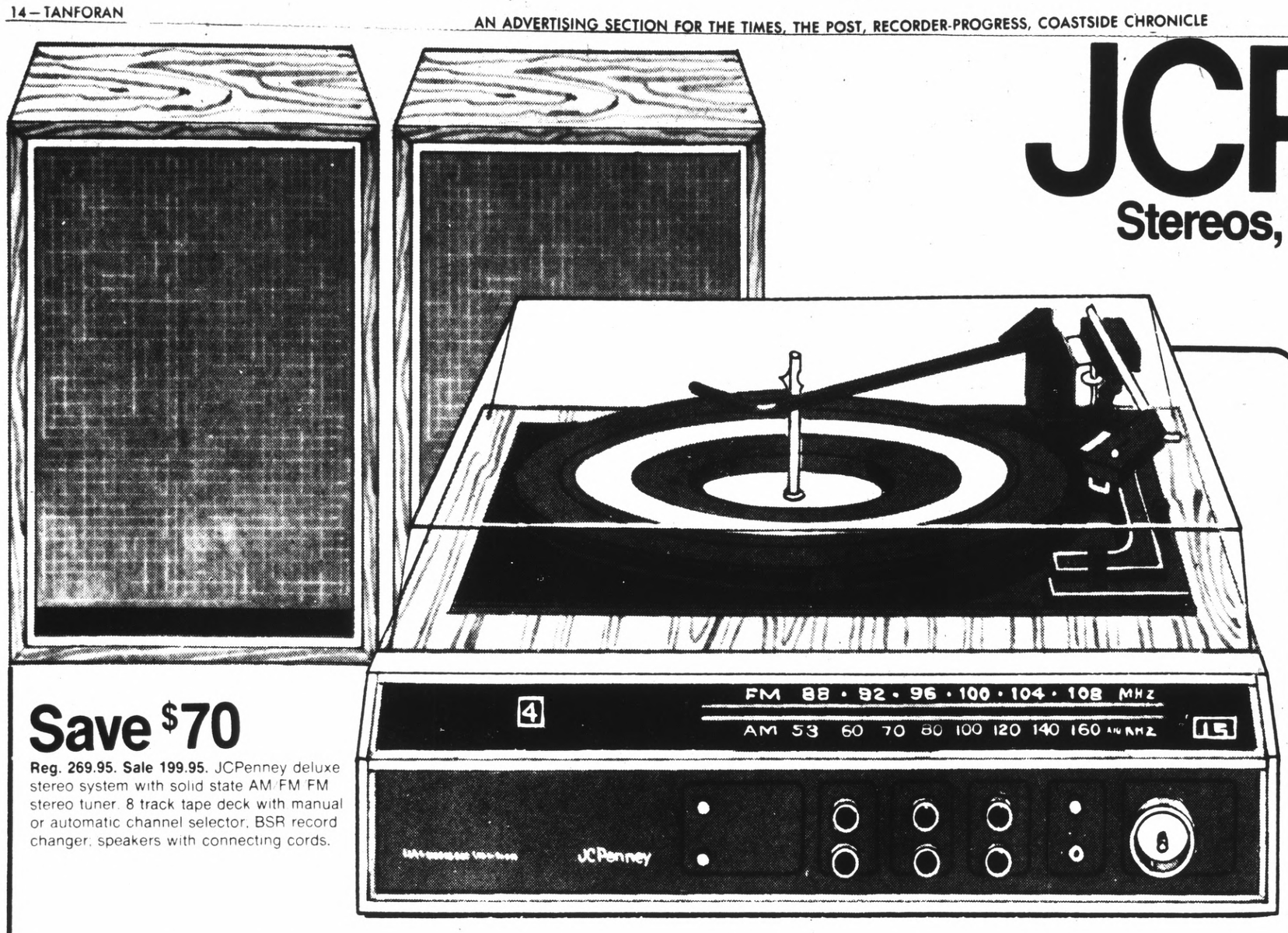

Save $70

Reg. 269.95. Sale 199.95. JCPenney deluxe stereo system with solid state AM/FM/FM stereo tuner, 8 track tape deck with manual or automatic channel selector, BSR record changer, speakers with connecting cords.

Sale. Save up to $70 on our great sounding stereos.

Come in and choose from our line of stereo components with built-in 8 track players...all at fantastic savings.

Save $20

Reg. 119.95. Sale 99.95. JCPenney stereo component system with solid state AM/FM/FM stereo tuner, 4 speed BSR mini changer and speakers. Connecting cords included.

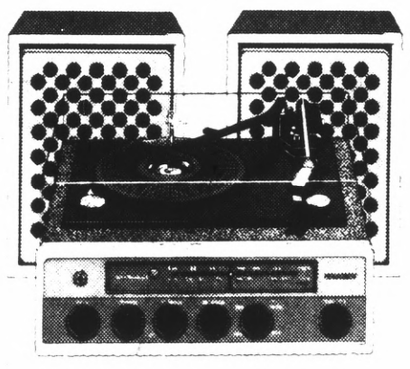

Save $20

Reg. 109.95. Sale 89.95. Mini-phono with 8 track playback tape deck. Features solid state tuner, BSR mini record changer with dust cover, two walnut finish speakers.

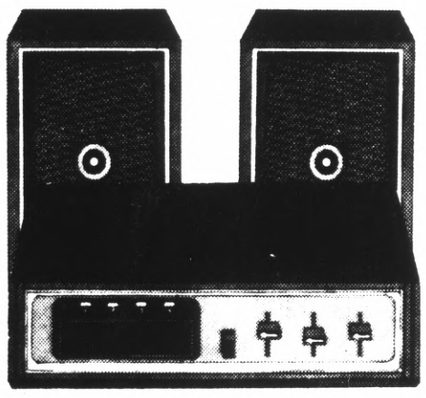

Save $15

Reg. 69.95. Sale 54.95. JCPenney 8 track playback tape player with amplifier. Solid state chassis, slide controls. Vinyl covered speaker cabinets.

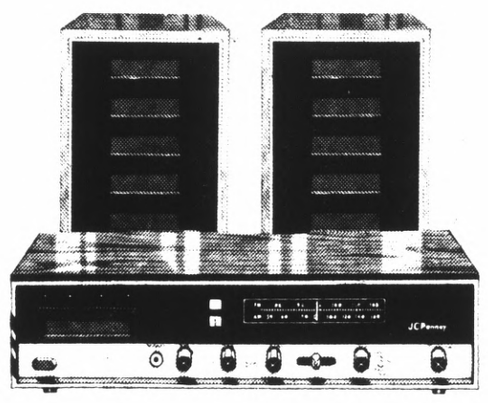

Save $15

Reg. 109.95. Sale 94.95. JCPenney 8 track playback tape deck with tuner/amplifier. Solid state chassis, slide radio tuning, manual or automatic channel selection. Two speakers. Connecting cords included.

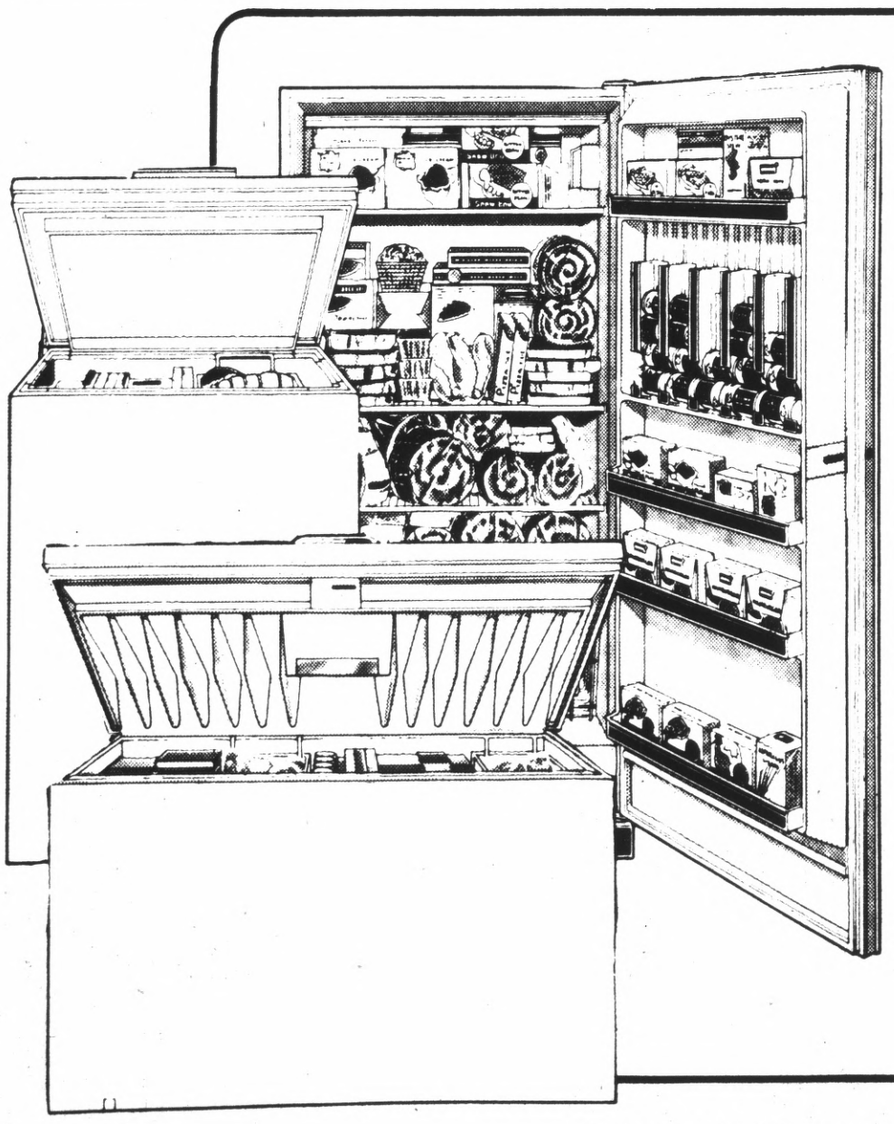

Save $25 on JCPenney freezers. You can choose from apartment size compacts to full size vertical and chest style models. But now is the time to buy.

Save $25

Right now you'll save $25 on any JCPenney freezer (except #3020 which is a special buy). You can choose convenient features, too, like spring-ejector type locks, defrost drains, bulk storage baskets and more. Some models are even available in color, and at Penneys, color costs no more. So buy now, save now. And with a home freezer, you can save no more. So buy now, save now. And with a home freezer, you can save even more by taking full advantage of supermarket sales, too.

Sale prices effective thru Saturday.

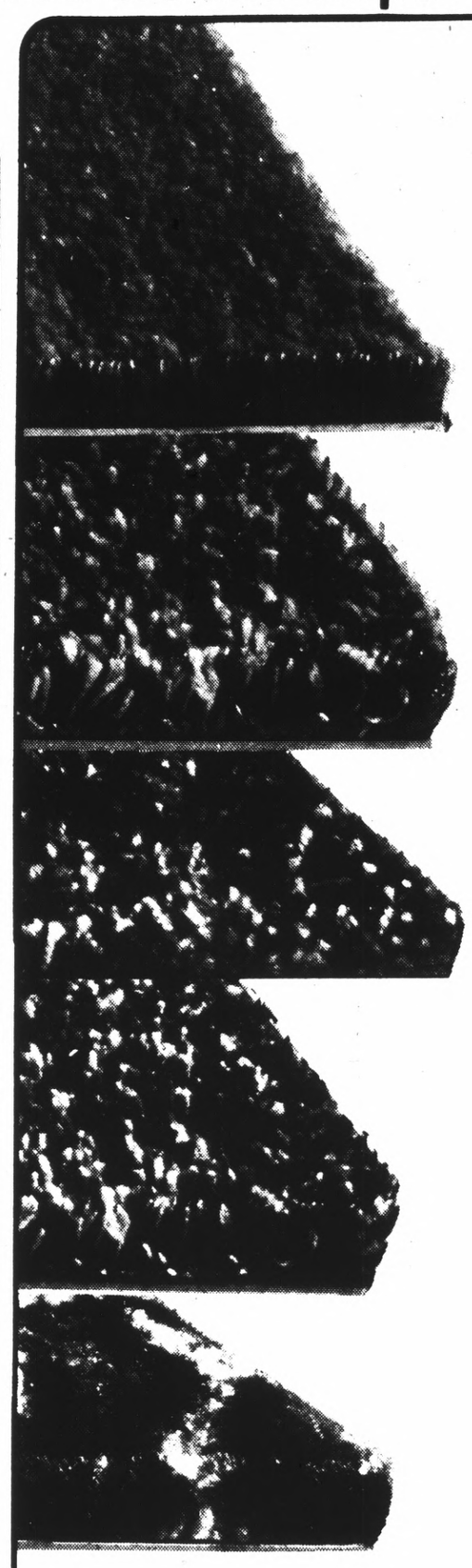

Save 20% on these durable nylon carpets.

Sale 7.99 sq. yd.

Reg. 9.99 sq. yd. DuPont® nylon plush pile carpet. 10 soft, swirling tone on tone colors. Style 7400.

Sale 8.79 sq. yd.

Reg. 10.99 sq. yd. Virgin nylon plush shag carpet. In fifteen muted tone on tone colors. Style 7440.

Sale 7.19 sq. yd.

Reg. 8.99 sq. yd. Continuous filament nylon shag. Twelve multi-colors. Style 7700.

Sale 9.59 sq. yd.

Reg. 11.99 sq. yd. DuPont® continuous filament nylon sculptured carpet. In twelve interesting prints. Style 7860.

Sale 10.39 sq. yd.

Reg. 12.99 sq. yd. Plush shag of continuous filament nylon. In 25 colors. Heavyweight pile. Style 7880.

Sale prices effective through Saturday.

Charge it at this JCPenney store: SAN BRUNO, Tanforan Park Open Monday thru Friday 'til 9 p.m. Sunday 12 to 5 p.m.

District Permit Milpitas No. 58, Fremont No. 005, San Jose No. 406, Ord. No. 3662, San Leandro No. 188, San Francisco No. A1134, Telephone 255-6770
Advertising Supplement to: San Bruno Herald, North Post, The Recorder Progress, Coastside Chronicle.

V G Crown Deluxe
VODKA or GIN
BIG SAVINGS!
2.79 FIFTH

80 Proof. Popular mixers for your favorite cocktails. Bottled for us at guaranteed savings for you!

VALUE GIANT

A DIVISION OF
CASTLE & COOKE MERCHANDISING CORPORATION

Soft and Fluffy! Non-Allergenic
POLYESTER FIBERFILL
REG. 1.59 **99¢**

16-Oz. Bag. Ideal for do-it-yourself stuffing of pillows or toys. Will not bunch, mat, mildew or deteriorate!

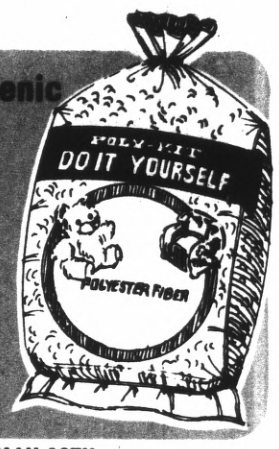

PRICES EFFECTIVE THRU SUNDAY, MAY 19TH.
QUANTITIES LIMITED TO STOCK ON HAND.
NO DEALER SALES.

MAY SPECIALS!

Hair Spray
MISS BRECK
1.09 VALUE **53¢**

13-Oz. Spray Can. Holds any hair style... beautifully! Regular, Super Hold, Unscented or Super Unscented.

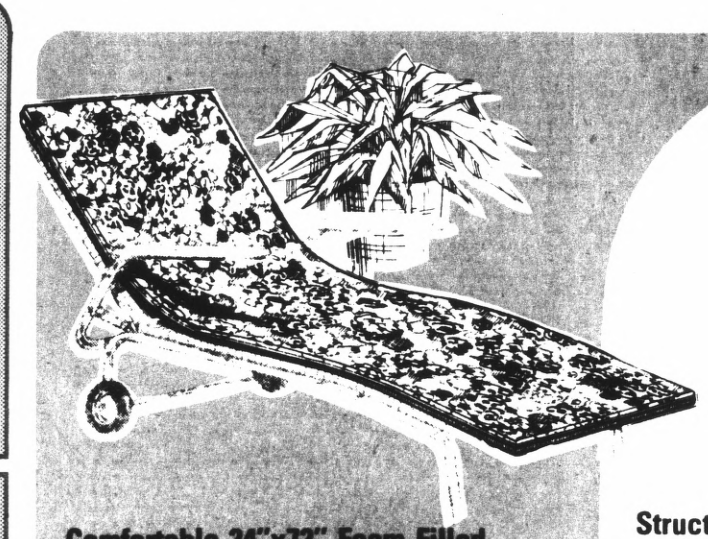

Comfortable 24"x72" Foam Filled
PATIO CHAISE PAD
BIG SAVINGS! **2.29**

1-pc. solid foam pad fits all standard-size chaise lounges. Reversible for longer wear. Choice of attractive floral patterns.

Structo 18" Table-Top
BAR-B-Q GRILL
BIG SAVINGS! **5.99**

Portable grill has 4-position grid, snap-on protective windscreen and flip-over folding legs. Ideal for camping!

Clear Hard
CANDLE WAX

REG. 2.99 **1.99**

11-Lb. Slab. Smooth clear candle wax is the basis for creating your own candles!

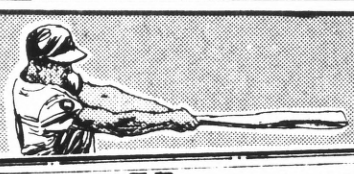

Chocolate-Covered
OH HENRY! CANDY BARS
15¢ VALUE **9¢**

Mouth-watering chocolate-covered bar packed with luscious peanuts, caramel and fudge. For instant energy!

Dental Cream with Gardol!
COLGATE
1.10 VALUE **69¢**

7-Oz. Tube. Helps fight cavities! Keeps breath fresh! Pleasant taste.

Floral Patterned
PATIO TABLE

BIG SAVINGS! **1.29**

19" Diameter. Perfect little accent table for your outdoor furniture! Lightweight aluminum frame with no-mar legs.

Vegetable or Flower
SEED PACKETS
REG. 25c **17¢**

Plant your own garden and watch it grow! Choice of packets from asparagus to zinnias.

Chocolate-Flavored Dog Snacks
SNOOPY KISSES
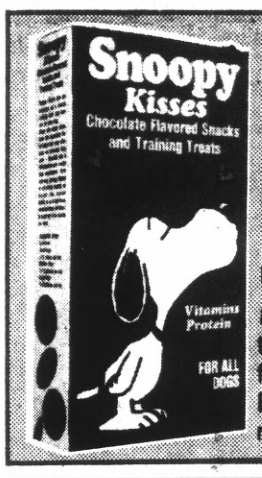

REG. 79c **69¢**

8-Oz. Box. Taste-tempting dog treats for snacks or training. Enriched with vitamins and protein.

Gillette Anti-Perspirant
RIGHT GUARD
2.20 VALUE **1.19**

12-Oz. Spray Can. The "Super Dry" deodorant that keeps you fresh all day! Regular scent.

Timed-Release Cold Capsules
CONTAC 10's
1.79 VALUE **89¢**

10-Timed Release Capsules. Relieves congestion and cold symptoms for up to 12 hours.

WHAM-O®
Cool Splashing Fun!
WATER WIGGLE
BIG SAVINGS! **1.99** REG. 2.99

Colorful plastic "Wiggler" attaches to garden hose. Turn on the water and watch it go wild! Cool fun for the youngsters in their own backyard!

Kodak C110-12 Exposure
COLOR PRINT FILM
BIG SAVINGS! **99¢**

12-Exposure Cartridge. Easy-to-load cartridge fits all pocket instamatic cameras. For beautiful color prints!

Trac's 60-Minute Blank
CASSETTE TAPE
REG. 89c **59¢**

Low noise, high output tape cartridge fits all cassette recorders. Record your own hour-long program!

Turner Tornado
PROPANE FUEL TANK
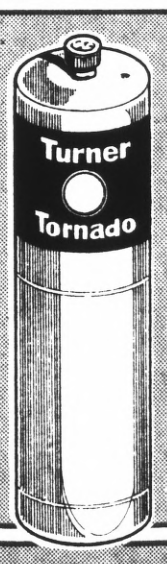

REG. 1.29 **99¢**

26.7-Oz. Cylinder. Fits all standard propane appliances. Ideal for home, boat or camper use!

Effervescent
ALKA-SELTZER
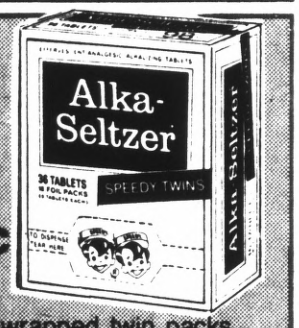

1.25 VALUE **79¢**

36 Tablets in foil-wrapped twin packs. Effervescent analgesic, alkalizing tablets for relief of upset stomach.

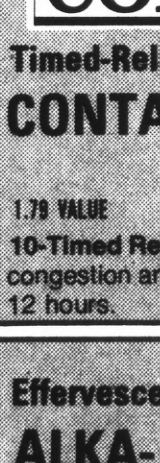

DOW Foamy
BATHROOM CLEANER
BIG SAVINGS! **19¢**

5-Oz. Trial-Size Spray Can! Cleans, deodorizes and disinfects! For all porcelain or tile surfaces.

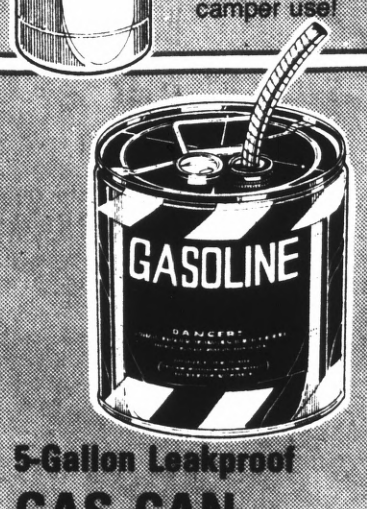

5-Gallon Leakproof
GAS CAN
BIG SAVINGS! **4.99**

Rugged 20-gauge steel can holds up to 5 gallons of gasoline. For emergencies, power mowers, camping or farm equipment. Durable baked-on enamel finish. Flexible pouring spout.

Your BANKAMERICARD welcome here
WE HONOR master charge THE INTERBANK CARD

USE YOUR BANKAMERICARD or MASTER CHARGE!

MILLBRAE	SO. SAN FRANCISCO	SAN FRANCISCO	SAN FRANCISCO	SAN FRANCISCO
979 BROADWAY	1089 EL CAMINO REAL	2850 ALEMANY BLVD.	5250 GEARY BLVD.	2558 MISSION ST.
Adjacent to Millbrae Square	In the Buri Buri Shopping Center	Next to the Q.F.I. Market	Between 16th and 17th Ave.	Between 21st and 22nd St.

COMPLETE SATISFACTION OR YOUR MONEY REFUNDED

Printed by SUN litho Van Nuys, Calif.

VALUE GIANT

A DIVISION OF CASTLE & COOKE MERCHANDISING CORPORATION

Men's No-Iron Short Sleeve

SPORT SHIRTS

REG. 5.99 **4.99**

Ideal for your vacation because they never need ironing! Handsome short sleeve sport shirts with pointed collar and chest pocket. Choice of easy-care fabrics in solids, plaids or patterns. Machine wash and dry!
Sizes S,M,L,XL.

Men's Blue Denim

WESTERN JEANS

REG. 9.99 **7.99**

Slim, trim Western cut jean with straight leg styling. Heavyweight blue denim for years of rugged wear. Machine wash and dry.
Sizes 29 to 38.

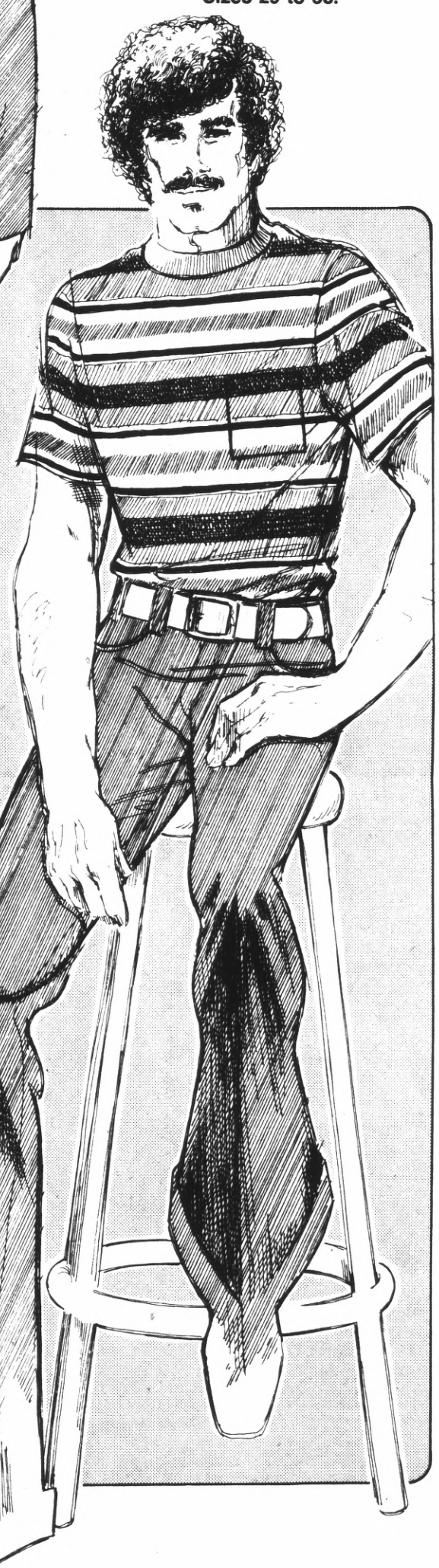

Men's Colorful Cotton

T-SHIRTS

REG. 4.99 **3.99**

Traditional white T-shirt has gone wild in bold colors and snappy stripes! Styled with short sleeves, crew neck, some with chest pocket. 50% cotton and 50% polyester blend is machine washable and dryable!
Sizes S,M,L,XL.

Men's Denim

CUFFED JEANS

REG. 7.99 **4.99**

Flared and cuffed for the fashion look you want! Long-wearing cotton denim jeans with Western pockets and wide belt loops. Navy.
Sizes 28 to 36.

Entire Stock on Sale!
Women's Lightweight

SLEEVELESS BLOUSES

REG. 5.99 **$4**

Designed to keep you cool on warm days! Casual sleeveless blouses with button front in many attractive styles, some with patch pockets, scoop neckline or tailored collar. Easy-care fabrics of 100% cotton, 100% polyester or cotton and polyester blends. Machine washable and dryable! Choice of lovely screen prints or solid colors in Navy or White.
Sizes 32 to 44.

For Everyone in the Family!

CANVAS SHOES

2.77

Molded non-slip soles with protective toe guard. Durable canvas uppers in choice of bright colors!
Men's, Women's or Children's sizes.

Women's Comfortable

CLOGS

2.94

Popular shoe for pants or skirts! Perforated uppers for cool wear. Bouncy cork wedge heel for walking comfort. White or Blue.
Sizes 5 to 10.

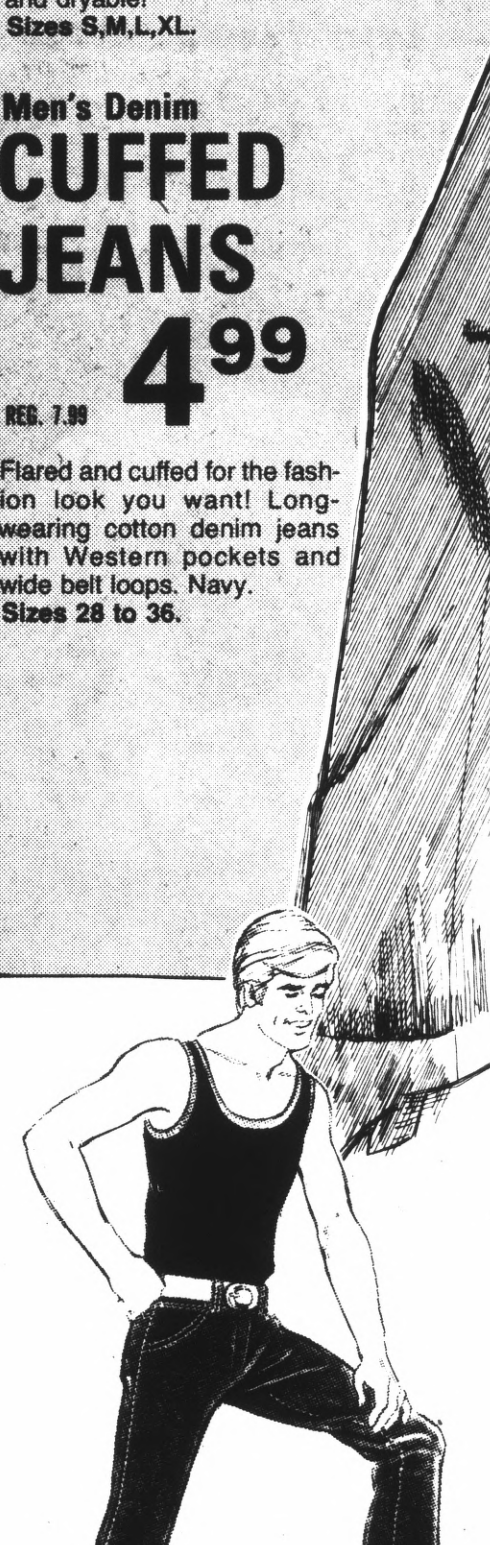

Men's Summer-Ready

TANK TOPS

REG. 1.99 **1.69**

Welcome the warm weather with a casual tank top! Styled with scoop neck and armholes for freedom of movement and cool comfort. Wide selection of colors in stripes, solids or prints.
Sizes S,M,L,XL.

Heavyweight Denim

FLARE JEANS

REG. 10.99 **8.99**

Popular flared leg styling easily fits over boots. Rugged heavyweight cotton denim with Western pockets and belt loops. Navy.
Sizes 29 to 38.

COMPLETE SATISFACTION OR YOUR MONEY REFUNDED

VALUE GIANT

A DIVISION OF CASTLE & COOKE MERCHANDISING CORPORATION

ALL-PURPOSE STORAGE CABINETS!

Easy to assemble...ready to finish to suit your decor! All-purpose storage cabinets to keep your valuables or little household extras neatly out of sight! Pick the cabinet that best suits your needs! Sturdy particle board construction with convenient sliding doors. Ideal for an extra pantry or linen cabinet for Mom. Dad has a place to keep his tools...the kids have space for toys and hobbies!

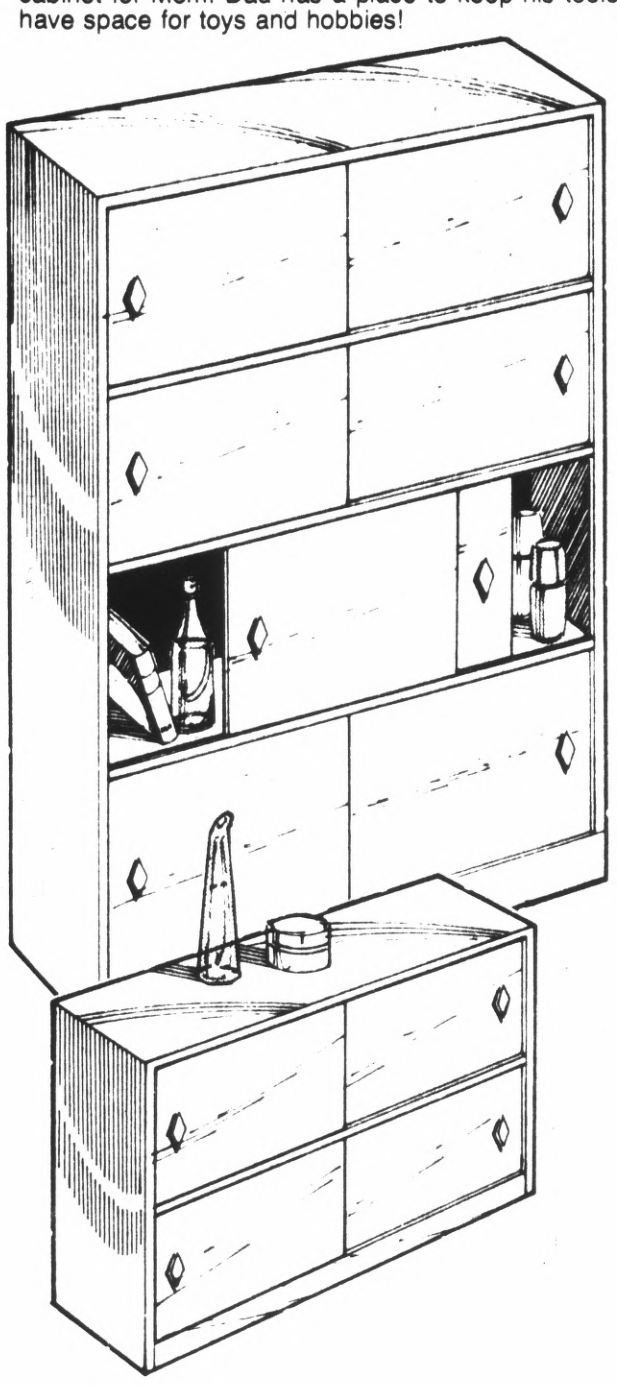

Sturdy Particle Board

4-SHELF CABINET

19.99

Ideal storage space for almost any room in your home! Simple to assemble, ready to paint or stain! Measures 60" high, 30" wide.

A Workshop Organizer!

2-SHELF CABINET

BIG SAVINGS! **10.99**

Perfect for the handyman! Ideal for tools, do-it-yourself manuals and unfinished projects! 30" high.

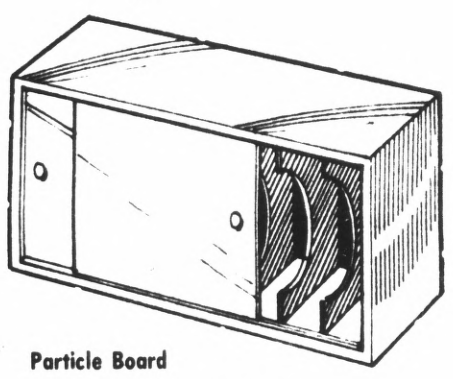

Particle Board

RECORD CABINET

BIG SAVINGS! **9.99**

Put the record player on top, speakers on the sides, records inside and you have a "mini" entertainment center at a big savings! 15½" high.

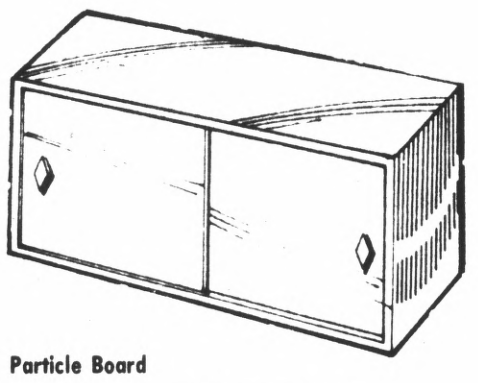

Particle Board

SINGLE SHELF CABINET

BIG SAVINGS! **7.99**

Utilize "wasted space"! Ideal storage cabinet for wall area in any room, especially the game room or workshop! 15" high, 30" wide.

READY-TO-FINISH BOOKCASES!

Sturdy Particle Board

5-SHELF BOOKCASE

BIG SAVINGS! **14.99**

The answer for storing and organizing your books and knick-knacks! Perfect room divider too. Ready to paint or stain to suit your decor. 32" wide, 64" high, 10½" deep.

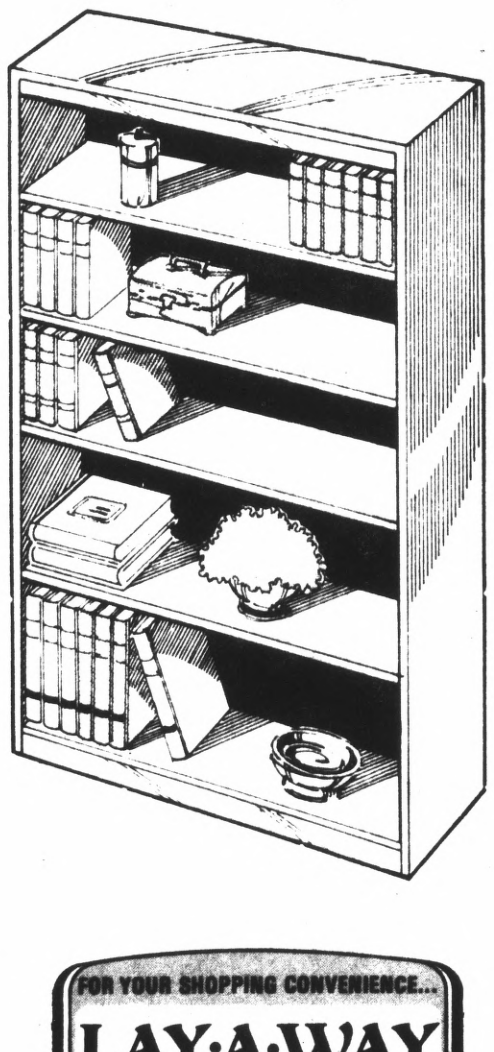

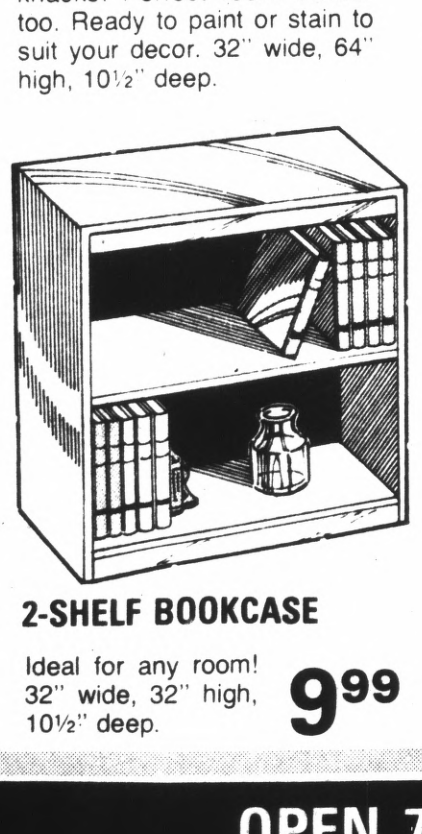

2-SHELF BOOKCASE

Ideal for any room! 32" wide, 32" high, 10½" deep. **9.99**

FOR YOUR SHOPPING CONVENIENCE...

LAY-A-WAY

A small deposit will hold your purchase. Shopping is easier for the budget-minded family!

BIG SAVINGS ON GARDENING SUPPLIES!

Model AW5850

Gering All-Weather

GARDEN HOSE

7.99

⅝"x50-Ft. Remains flexible even at below-freezing temperatures! Reinforced with nylon and radial belted for superior strength to withstand heavy water pressure. Famous "Wear Dated" Guarantee.

Model F5850

Gering "Flex-Action"

GARDEN HOSE

6.99

⅝"x50-Ft. New flexifoam construction assures easy coiling - even at low temperatures. All-brass couplings. "Wear Dated" Guarantee.

Model J5850

Gering "Low Temp"

GARDEN HOSE

5.49

⅝"x50-Ft. Stays flexible even at low temperatures! Nylon reinforced heavy wall inner core. "Wear Dated" Guarantee.

Model G1250

Gering Rugged 2-Ply

GARDEN HOSE

2.29

½"x50-Ft. Sturdy 2-ply vinyl hose with Famous "Wear Dated" Guarantee. All brass fittings for trouble-free use.

Melnor Pulsating

LAWN SPRINKLER

BIG SAVINGS! **4.99**

Full or part circle pulsating sprinkler adjusts from heavy stream to fine spray. Even penetrating coverage up to 75-ft. in diameter.

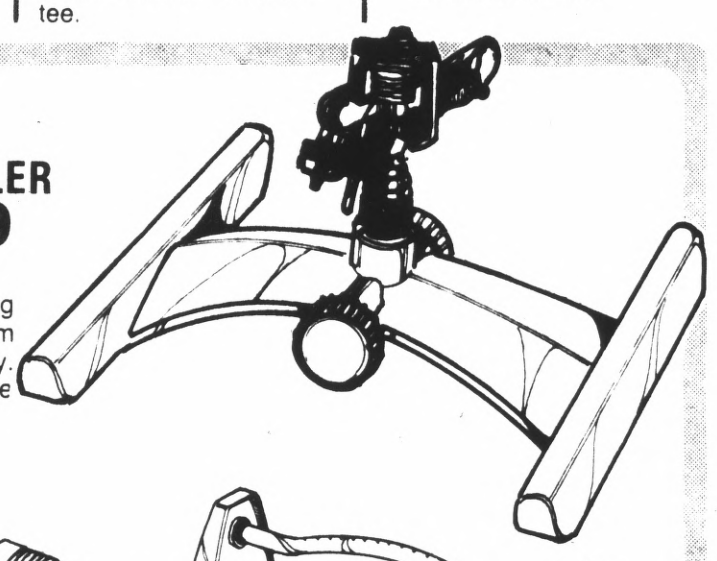

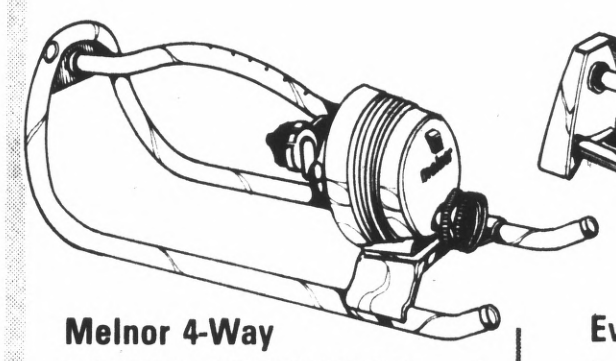

Melnor 4-Way

LAWN SPRINKLER

BIG SAVINGS! **4.99**

Adjustable dial for any of 4 watering positions - full area, partial area, left or right side. Waters rectangular areas up to 2200 sq. ft.

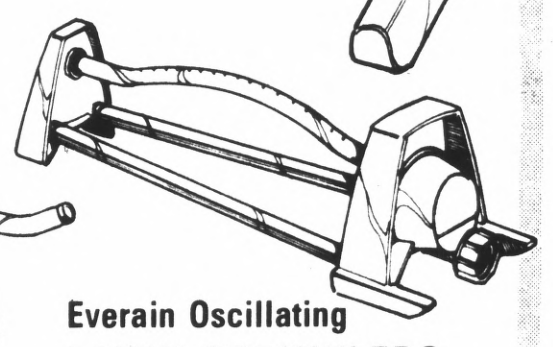

Everain Oscillating

LAWN SPRINKLERS

BIG SAVINGS! **2.29**

Gentle rain-like spray waters rectangular areas up to 1900 sq. ft. Even coverage; deep penetration!

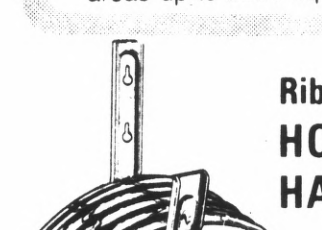

Ribbed Steel

HOSE HANGER

59¢

Heavy gauge ribbed steel plate prevents hose from kinking. Attaches to wall.

Pistol Grip

HOSE NOZZLE

87¢

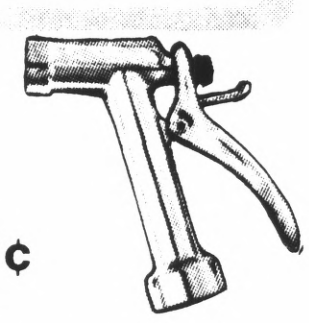

Adjusts water from fine spray to stop! Easy-grip pistol-type handle. Rust-resistant chrome finish.

SALE! VIGORO PLANT FOODS

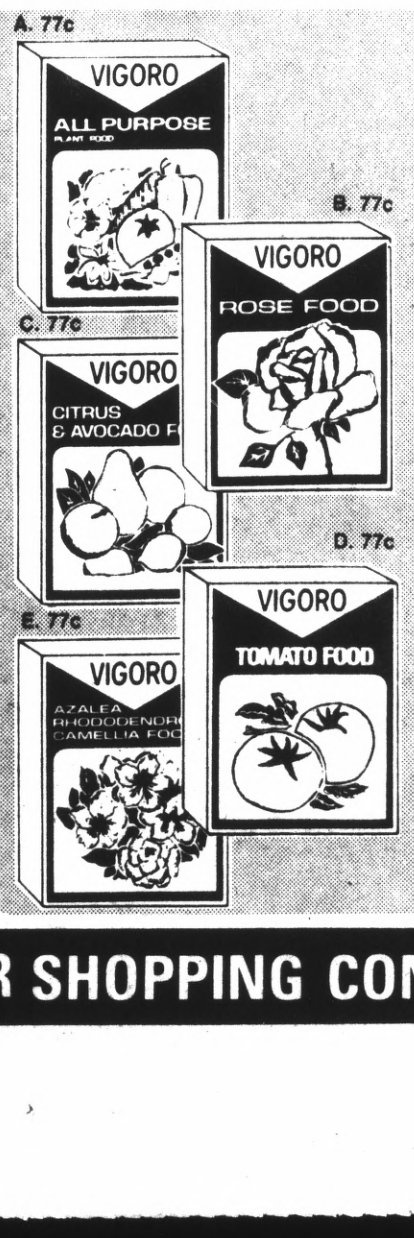

YOUR CHOICE **77¢** Each

A. ALL-PURPOSE PLANT FOOD — 5-LB. BOX.
Economical, fast acting plant food **77c**

B. ROSE FOOD — 5-LB. BOX.
Fast and slow acting nutrients constantly feed your roses **77c**

C. CITRUS and AVOCADO FOOD — 5-LB. BOX.
Promotes greener leaves and tastier fruit **77c**

D. TOMATO FOOD — 5-LB. BOX. Promotes bigger yields of full-flavored fruit **77c**

E. AZALEA, RHODODENDRON and CAMELLIA FOOD — 5-LB. BOX.
For beautiful, full blossoms **77c**

OPEN 7 DAYS A WEEK FOR YOUR SHOPPING CONVENIENCE

VALUE GIANT

VALUE GIANT SPECIALS for HOME CANNING!

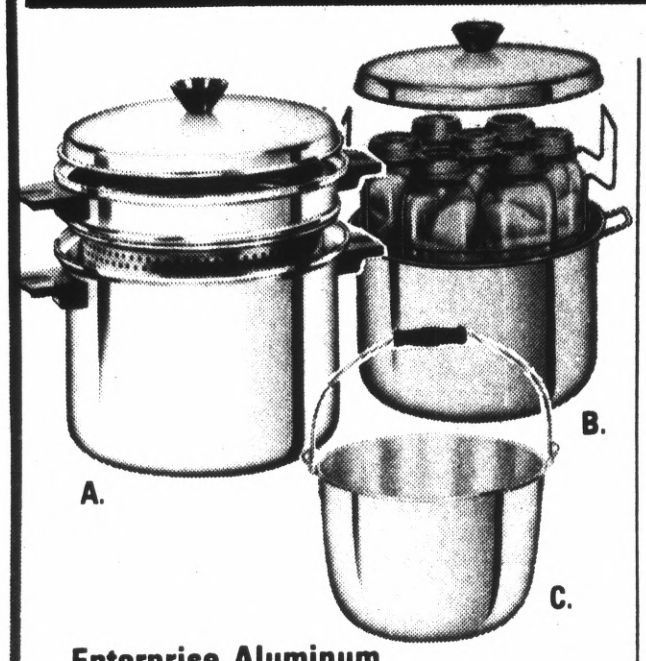

Enterprise Aluminum
COOK 'n CAN POTS

A. 6-Qt. BLANCHER
Multi-purpose pot can be used as a spaghetti cooker, French fryer, colander or regular saucepot, too!
4.99

B. 20-Qt. COLD PACK CANNER
Indispensible for canning... perfect for large quantity cooking! 7-jar capacity rack.
(Jars not included)
4.99

C. 14-Qt. PRESERVING KETTLE
Equipped with swinging bail handle, pouring lip and back handle for easy, safe pouring.
3.99

Enterprise 3-Qt. Aluminum
STRAINER SAUCEPAN
REG. 3.59 **2.99**

Twist the cover, tilt the pan and pour off water. No colander needed.

Steel Handled 20-Qt. Aluminum
COVERED SAUCEPOT
BIG SAVINGS! **4.99**

The cooker for all BIG meals! Polished aluminum exterior with satin finish bottom.

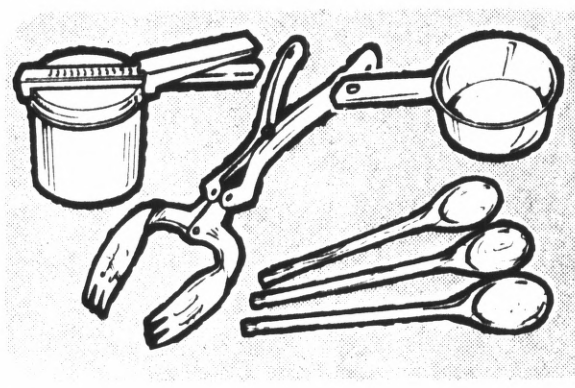

Home Canning
GADGET SALE!
YOUR CHOICE! **79¢**

- **METAL JAR OPENER** - One twist opens any jar!
- **TONGS** - Pick up hot potatoes or baby bottles without burning your hands!
- **3-Pc. WOODEN SPOON SET** in graduated sizes.
- **MEASURING CUP** - 1-cup capacity.

HOUSEWARES SPECIALS!

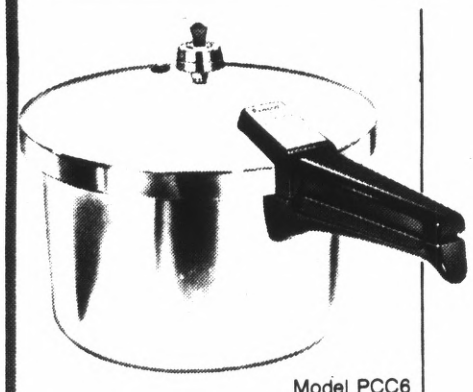

Model PCC6

PRESTO
6-Qt. Cast Aluminum
PRESSURE COOKER
REG. 14.97 **12.97**

Cooks foods 3 to 10 times faster to retain precious vitamins and minerals. Features pressure regulator and automatic air vent. Polished aluminum finish. Recipe booklet included.

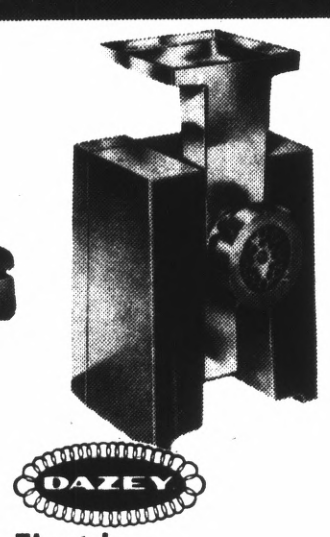

DAZEY

Electric
FOOD GRINDER
REG. 23.97 **19.99**

Chops meats, nuts or vegetables to fine, medium or coarse pieces! Easy push-button controls. Built-in cord storage. Complete with 3 cutter discs and knife-sharpening disc. U.L. Listed.

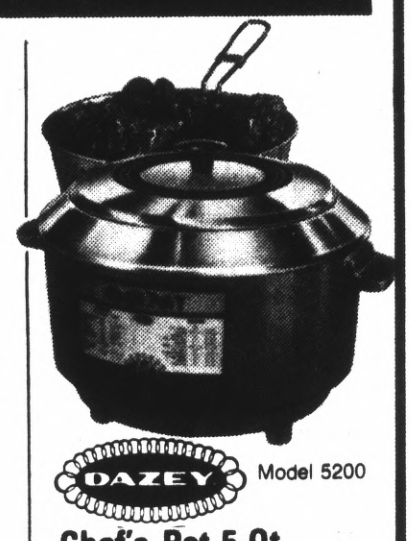

DAZEY Model 5200

Chef's Pot 5-Qt.
SLOW COOKER
REG. 12.99 **9.99**

Versatile cooker stews, broils, deep fries, simmers and even bakes casseroles! Heat band reduces smoke, grease and spatter. Complete with deep fry basket. Choice of colors. U.L. Listed.

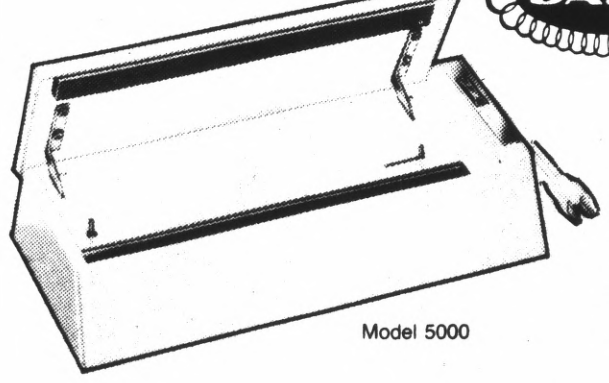

DAZEY

Food Storing
SEAL-A-MEAL®
BIG SAVINGS! **9.99**

The advantages of a supermarket freezer case right in your own kitchen! Heat seals food in plastic see-thru bags for storing or freezing. U.L. Listed.

Model 5000

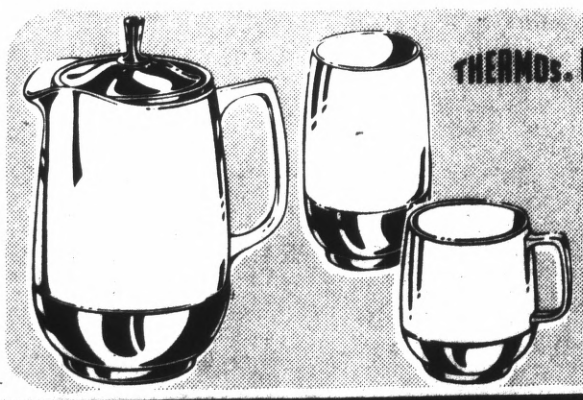

THERMOS. INSULATED CONTAINERS

44-Oz. PITCHER	3.99
15-Oz. TUMBLER	79¢
8-Oz. MUG	59¢

Unbreakable polypropylene containers are insulated to keep beverages hot or cold longer! Dishwasher-safe!

SALE! THICK 'n THIRSTY COTTON TERRY TOWELS!

Tastemaker® by Mohawk!
SALE! COLORFUL TERRY TOWELS
BATH SIZE **2 FOR $5**

CHOOSE FROM:
- **"AMERICAN CHECK" TOWELS**
- **"CENTURY" SOLID COLOR TOWELS**
- **"FORUM" DESIGNED TOWELS**

An exciting new color treatment for your bathroom! Elegantly designed towels in 3 styles, each with classic jacquard border and luxurious fringed ends. All of thick and thirsty cotton terry in colors to enhance your decor!

MATCHING HAND TOWEL **1.69**
MATCHING WASHCLOTH ..... **79¢**

"WATER FUN" SPECIALS FOR CHILDREN!

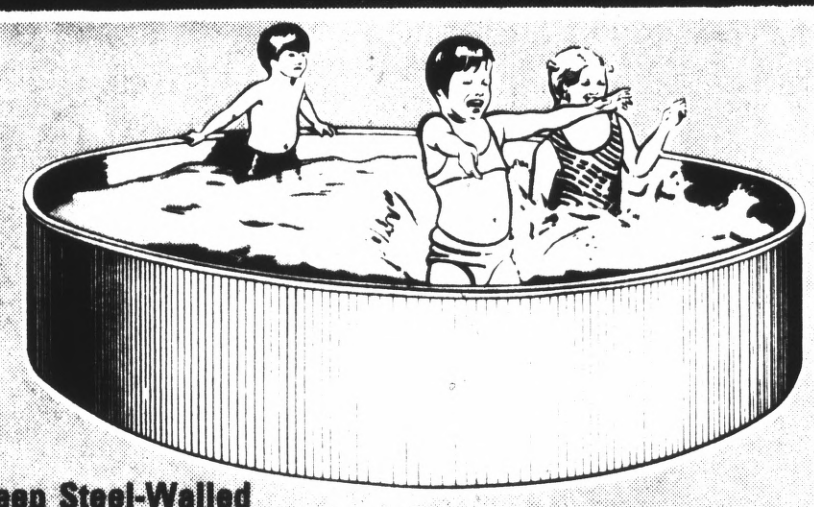

6-Ft.x15" Deep Steel-Walled
SPLASHER POOL
Splish-splash fun for the youngsters in the warm summer months! Sturdy corrugated steel walls with clips for added strength. Heavy duty vinyl liner with colorful summer designs. Cool blue exterior. Convenient drain plug.
10.99

Heavy Duty Vinyl
WATER CHAISE
6.99

Lounge on the water or relax in the backyard! Chaise inflates to a big 60"x29". Removable back rest and tow rope. Self-seal valves prevent air leaks. Repair kit included.

Pelican
WATERING CAN
79¢

Cross-eyed pelican shaped can is an adorable companion for beach or backyard! Colorful hi-impact plastic.

Action Hero
WATER GUN
99¢

Miniature replicas of your favorite heros in plastic "squirt" gun form. Batman, Superman or Spiderman. Ages 4 and up.

Deluxe 72"x 30"
AIR MATTRESS
2.99

Relax in comfort! Vinyl mattress with built-in pillow for relaxation. Self-stick repair kit included.

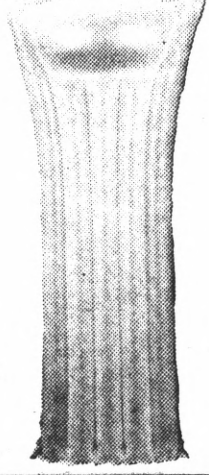

Super Hero
CRAZY FOAM
99¢

Crazy pliable soap characters bounce, or float! Favorite bathtub or pool toy! Batman, Robin, Spiderman, or Superman.

ACRES OF FREE PARKING AT EVERY VALUE GIANT

CAR CARE SPECIALS FOR TOP ENGINE PERFORMANCE!

VALUE GIANT

A DIVISION OF CASTLE & COOKE MERCHANDISING CORPORATION

SALE! "GIANT" TIRES and EXPERT AUTO SERVICE!

STP Lubricating

OIL TREATMENT 77¢

BIG SAVINGS!

15-Oz. Can. Add to your oil for a smoother, quieter running engine!

STP "Double Power"

GAS TREATMENT 77¢

BIG SAVINGS!

12-Oz. Can. Improves gas mileage! Add to your gasoline — it cleans while you drive.

STP Dual

OIL FILTER 1.99

A filter within a filter to double clean your motor oil. For better engine performance! Model STP-1 fits most popular cars.

20,000 MILE Treadwear Guarantee

Specified Tread Mileage Guarantee: If the tread depth of a Giant branded tire wears down to 2/32 of an inch or less within the specified time or mileage period, the Giant dealer will replace it charging the then current advertised or exchange price (whichever is the lower) less a specified dollar allowance. Tires are considered for wear out adjustment only if used for normal, private, non-commercial use.

CHANGE YOUR OIL and SAVE!

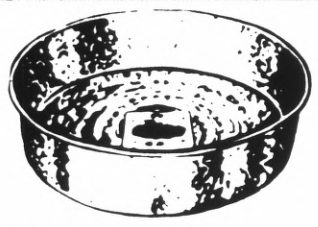

OIL DRAIN PAN 1.19

16" Dia. Galvanized steel catch basin for oil changes.

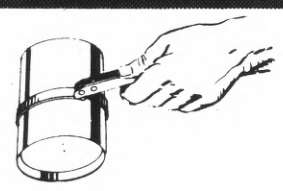

OIL FILTER WRENCH 69¢

The quick and easy way to loosen and unscrew stubborn oil filters.

CHROME OIL SPOUT 37¢

Pours without spilling.

INTRODUCING A GIANT AMONG TIRES . . .

Full 4-Ply Nylon Cord Body

SUPER ROADMASTER 12.95

• 600x13 Plus 1.60 F.E.T.

Four BIG reasons why you should buy the SUPER ROADMASTER .....

1. Engineered for safer, high speed driving.
2. Gives a smooth ride with maximum stability!
3. Designed with better traction and road grip.
4. Improved cornering and handling ability.

SIZE	SALE PRICE	F.E.T.
650x13	**14.95**	1.78
560x15	**15.95**	1.78
E78x14	**16.95**	2.24
F78x14	**17.95**	2.41
WHITEWALLS JUST 2.75 MORE		

Give Your Car a New Waxed Shine!

TURTLE WAX CAR CARE

CAR WAX KIT-Giant 14-oz. Can. Super hard shell wax finish for that new car look! Applicator included. 1.49

LIQUID CAR WAX — 12-Oz. Bottle. Cleans and shines with a "high gloss" finish. Detergent-proof! 99¢

"ZIP WAX" PACKET — 1 Application. Just add to water . . . waxes as it washes. 9¢

TIRE, PARTS and AUTO SERVICE AVAILABLE AT THESE AUTO SERVICE CENTERS

FOR APPOINTMENT CALL:

ALEMANY . . . .586-0633 MILLBRAE . . . .697-8777 SO. S.F. 873-0289

AUTO SERVICE CENTERS CLOSED SUNDAY

SALE! OUTDOOR CAMPING SPECIALS!

Stag Hare 4-Lb. "Thermo-Fluff" Polyester Fill King Size

SLEEPING BAG 22.99

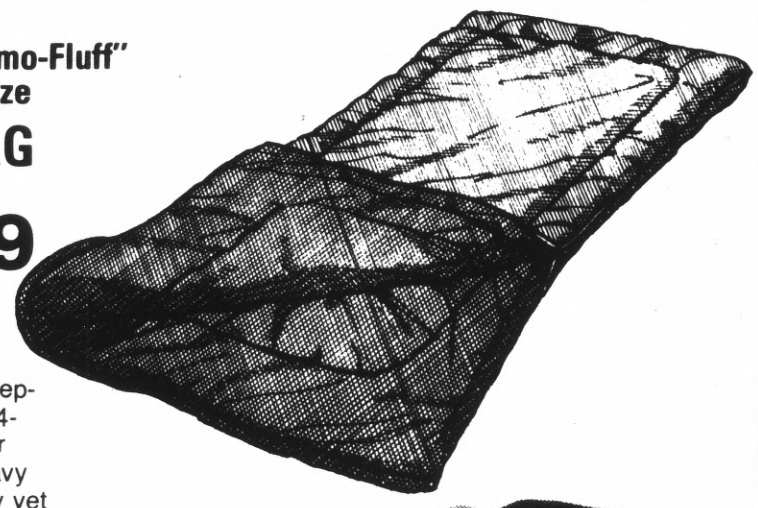

Jumbo 38"x79" Finished Size. Plenty of room for sleeping comfort! Insulated with 4-lbs. of thermo-fluff polyester fiber for super warmth. Heavy cotton duck cover with cozy yet durable nylon tricot lining. Can be zipped into a double bag!

Coleman "Single Mantle"

CAMP LANTERN 12.99

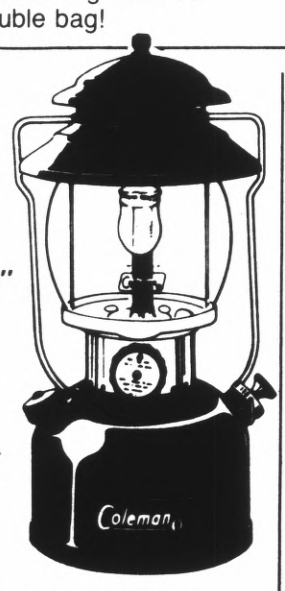

Lights instantly. Burns up to 10 hrs! Features single Silk-Lite® mantle, and 1 3/5-pt. fuel capacity.

Wenzel Dacron "88" ® Washable

SLEEPING BAG 13.99

33"x 75" Finished Size. Insulated with 3-lbs. of DuPont Dacron "88" for warmth. Durable nylon shell and lining. Machine wash when soiled!

32"x 62" YOUTH SIZE SLEEPING BAG 7.99

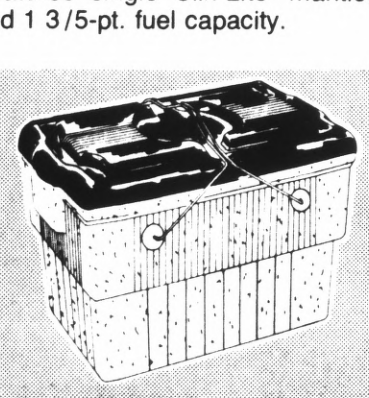

Lightweight Foam

30-QT. ICE CHEST 99¢

BIG SAVINGS!

Sturdy foam chest is leakproof. Just fill with ice to keep food or beverages cold. Twin grip handles for portability!

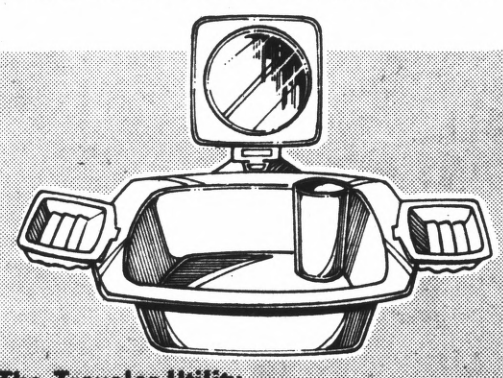

The Traveler-Utility

OUTDOOR WASHROOM 3.99

BIG SAVINGS!

Set includes sturdy polypropylene basin, tumbler, snap-together soap dish and mirror. Resists stains and breakage.

Installed! 4 Heavy Duty

SHOCK ABSORBERS 49.88

FREE WHEEL ALIGNMENT

The lifetime guaranteed shock absorber is the last shock you will ever buy for your present car! And, unlike many others, if a new shock absorber is ever needed, you will never have to pay a service charge. Americans cars only.

Lifetime Guaranteed

BALL JOINTS

MOST AMERICAN CARS 49.88

FREE WHEEL ALIGNMENT

Set of 2. These lifetime guaranteed ball joints are the last ball joints you will ever have to buy for your present car. And, unlike many others, if new ball joints are needed you will never have to pay a service charge. Installation included. Additional charge for disc brakes, torsion bars and air conditioned cars.

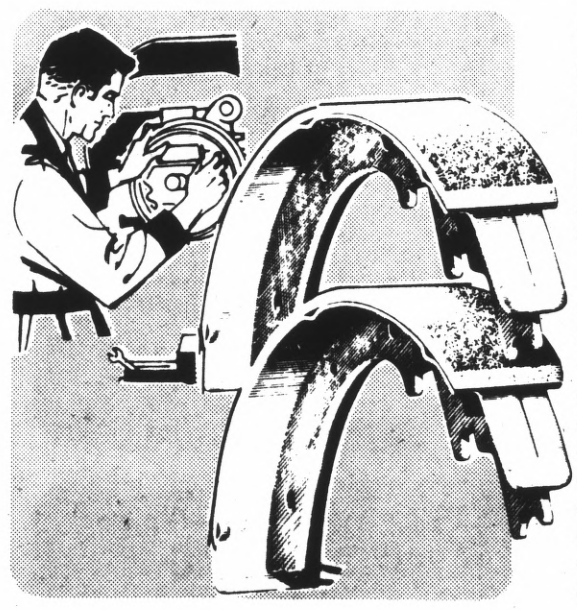

Professional Service and Care!

BRAKE OVERHAUL

MOST AMERICAN CARS 56.66 DRUM TYPE

- Install new drum brake lining
- Rebuild wheel cylinders
- Resurface drums
- New return springs
- Repack front wheel bearings
- Bleed and fill hydraulic system
- Arc grind brakes
- Inspect master cylinder and grease seals
- Inspect and adjust parking brake
- Check brake hose
- Road test

Special!

MUFFLER 18.96

Includes muffler, adaptors and installation. Free replacement guarantee against defective merchandise or workmanship.

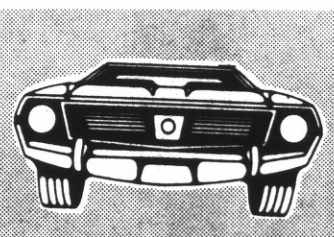

Precision Front End

ALIGNMENT 12.88

Includes suspension, inspection, camber, caster, toe-in, and set steering wheel center. Road test.

Chassis Lubrication

LUBE & OIL 3.59

Includes up to 4 quarts of regular heavy duty oil. Adds longer life to your car!

COMPLETE SATISFACTION OR YOUR MONEY REFUNDED

HEALTH AIDS and TOILETRIES FOR YOUR ENTIRE FAMILY!

VALUE GIANT

A DIVISION OF CASTLE & COOKE MERCHANDISING CORPORATION

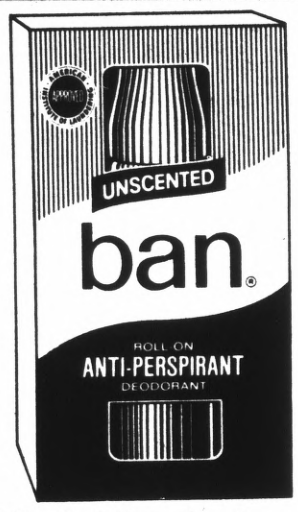

Roll-On Anti-Perspirant
BAN® DEODORANT

1.19 VALUE **69¢**

1½-Oz. Bottle with roll-on applicator. Anti-perspirant deodorant for all-day protection! Regular or Unscented.

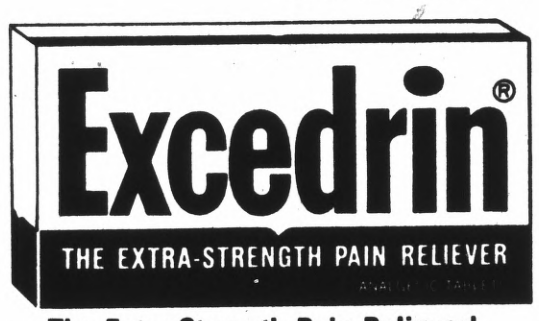

The Extra-Strength Pain Reliever!
EXCEDRIN TABLETS

1.77 VALUE **99¢**

Bottle of 100. Analgesic tablets for speedy relief of minor aches or pain.

Model PO-21

HITACHI
12" Black and White
PORTABLE TELEVISION

BIG SAVINGS! **89.95**

- 100% transistorized solid state chassis for instant sound and picture!
- Big 75 sq. in. picture for quality, clear reception indoors or out!
- Power regulator circuit for stable images
- VHF monopole and UHF loop antennas
- Smart compact cabinet of high-impact plastic

HITACHI WARRANTY

- 10-YEAR WARRANTY ON TRANSISTORS!
- 2-YEAR WARRANTY ON PICTURE TUBE and PARTS
- 1-YEAR FREE LABOR!

Schick Cartridge
HOT LATHER REFILLS

1.25 VALUE **69¢**

6¼-Oz. Can. Rich, thick lather for hot barber-type shaves! Regular or Lime scent.

New! Schick "2002" Twin Double Edge
RAZOR BLADES

1.09 VALUE **59¢**

Pack of 4. Twin double edge blades. Fits all double edge razors.

Special Offer! Lotion and Deodorant
HAI KARATE

$3 VALUE **1.19**

4-Oz. after shave lotion plus 4-oz. deodorant. Tantalizing fragrance ... be careful how you use it!

Balsam & Protein
REVLON "FLEX"

REG. 1.99 **1.29**

16-Oz. Bottle. Instant hair conditioner restores body to troubled hair. Regular or Extra Body formula.

Helene Curtis
EVERYNIGHT SHAMPOO

1.39 VALUE **83¢**

8-Oz. Bottle. Mild formula so gentle you can shampoo every night! Herbal, Balsam or Lemon scent.

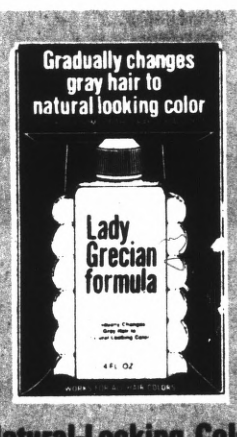

Natural-Looking Color
LADY GRECIAN FORMULA

3.50 VALUE **1.99**

4-Oz. Bottle. Gradually changes gray hair to natural-looking color.

Men's Hairdressing
GROOM & CLEAN

4½-Oz. Tube. Clear cleansing hair groom keeps your hair looking neat all day . . . without grease!

69¢
1.29 VALUE

Clairol Hair Spray
FINAL NET

2.95 VALUE **1.49**

12-Oz. Spray Bottle. "Invisible" hair net holds 3 times longer than the leading hair spray!

Big Savings! Oral-B Nylon
TOOTHBRUSH

98c VALUE **59¢**

Adult or junior-size toothbrush with Medium or Fine bristles. Rounded bristle tips for thorough, more pleasant brushing! Choice of colors.

Analgesic Antacid
BROMO SELTZER

1.29 VALUE **79¢**

4.5-Oz. Bottle. Effervescent crystals for relief from stomach upset or headaches.

Ocusol Sterile
EYE DROPS

1.50 VALUE **99¢**

.6-Oz. Bottle with easy-to-use dispenser. Decongestant drops clear eye redness.

Model TRQ-256

HITACHI Portable
CASSETTE RECORDER

BIG SAVINGS! **54.95**

Perfect for students and businessmen! Compact styled recorder gives excellent performance! Easy push-button controls. Sensitive built-in electric condenser microphone. Operates on AC current, 4 "C" cell batteries or car/boat battery with optional adapter. Includes earphone, dummy plug, cassette and batteries.

Model MB433

General Electric Battery-Operated
CASSETTE RECORDER

26.97

Records and plays cassette tapes. Features built-in condenser microphone, end-of-tape shutoff and "record lock" button to prevent accidental erasures. (Batteries sold separately).

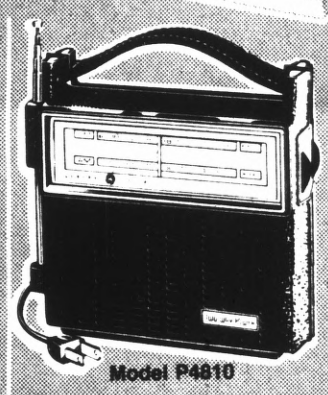

Model P4810

General Electric Portable
AM FM RADIO

19.97

Delivers crisp AM or FM broadcasts on electric or battery operation! Features slide rule dial. AFC for driftless FM reception. Handsome textured cabinet with built-in AC cord.

Model P2700

General Electric Pocket-Size
AM RADIO

4.47

Slips into your pocket! Solid state design radio with battery saver circuit and volume control. Earphone, battery and carrying thong included.

Model P4715

General Electric Mini Portable
AM FM RADIO

9.97

Built-in AFC for driftless FM reception. Includes earphone, 9-volt battery and carry thong.

SALE! STATIONERY SUPPLIES!

Big Savings! Parker "Jotter"
BALL POINT PEN

1.98 VALUE **1.29**

Writes up to 5 times longer than ordinary ball point pens! Guaranteed against defect. Choice of point sizes and pen colors.

"Country Kitchen" Boxed
STATIONERY

1.25 VALUE **99¢**

Box of 22 Decorator Sheets and 16 Matching Envelopes. Charming gingham check border in Red, Yellow or Blue.

Lepage's All-Purpose
GLUE-MOR

29¢

4-Oz. Bottle with new "no clog" twist cap! Sets fast. Dries clear. For all porous materials including paper and wood.

Lepage's "Invisible"
MIRACLE TAPE

59c VALUE **29¢**

½" Wide 440" Roll. "Invisible" permanent tape for crafts, packaging or mending paper products. Moisture proof.

USE YOUR BANKAMERICARD or MASTER CHARGE

ALEC OVER 100

DON'T MISS THESE GREAT SAVINGS IN ALL DEPARTMENTS SALE!

INCLUDES SPECTACULAR MILLION DOLLAR SPORTING GOODS SALE!

PRICES SLASHED

VALUABLE COUPON

CHAMPION SPARK PLUGS

Buy a set at tremendous savings..

RESISTOR PLUGS..... 79¢

54¢ Ea.

Limit 8 with coupon

VALUABLE COUPON

MEN'S ORLON® CREW SOCKS

High bulk Orlon® socks in 20 great shades for casual wear.

Reg. $1 Pr. 55¢ Pair

Limit 4 pr. with coupon

VALUABLE COUPON

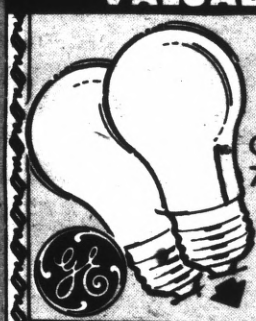

G.E. LIGHT BULBS

GE soft white, 40, 60 or 75 watt.

Reg. 37¢ 28¢ Ea.

Limit 24 with coupon

VALUABLE COUPON

DELUXE 20" FAN

Portable floor model, by Keller.

Reg. 15.99 12.99

Hardware Dept.

Limit 1 with coupon

VALUABLE COUPON

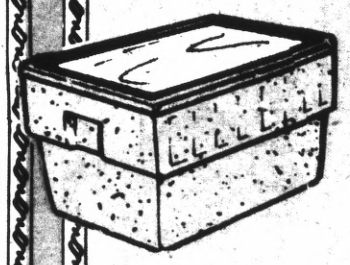

27 QT. ICE CHEST

Comfortable, built in twin hand grips.

Reg. 1.29 88¢

Limit 3 with coupon

VALUABLE COUPON

TROUBLE LIGHT

2-conductor, 12' cord, U.L. listed.

Reg. 1.49 99¢

Limit 3 with coupon

VALUABLE COUPON

WILKINSON BLADES

Dispenser of five stainless steel double edge blades.

Reg. 57¢ pak 3 Paks $1

Limit 3 paks with coupon

VALUABLE COUPON

POLYESTER FIBERFILL

1-lb. bag, for pillows, stuffed toys, etc.

Reg. 1.49 99¢

Limit 3 with coupon

VALUABLE COUPON

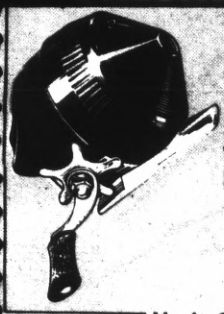

ZEBCO REEL

Interchangeable spool filled with premium Zebco line. No. US76.

$1.39

Limit 2 with coupon

STARTS TODAY THRU SUNDAY, MAY 19
USE YOUR BANKAMERICARD OR MASTER CHARGE

COLMA

255 "D" STREET
MON. THRU FRI. 10 to 9 • SAT. & SUN. 10 to 6:30

PRODUCED BY TREASURE CHEST ADVERTISING • (213) 963-7611 • GLENDORA, CALIFORNIA

MEN'S & BOYS' WEAR

OVER 100 PRICES SLASHED!

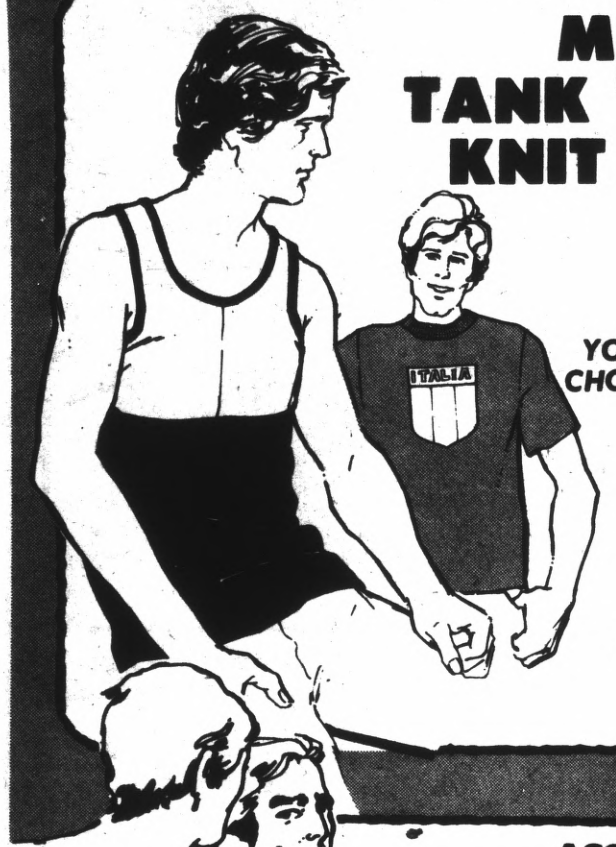

MEN'S TANK TOPS OR KNIT SHIRTS

YOUR CHOICE! **1.88** Each

Reg. to 2.99

Fantastic selection of styles and colors. Most in 100% cotton interlock.

BOYS' TANK TOPS OR KNIT SHIRTS

YOUR CHOICE! **1.55** Each

Reg. to 2.99

Sharp, new styles & colors, in 100% cotton or Monsanto Wear-Dated fabrics. Sizes 6 to 18.

ASSORTED MEN'S SWIMSUITS

Handsome selection of styles and colors. **2.99** Ea.

Reg. to 3.99

MEN'S DOUBLE KNIT WALK SHORTS

3 color choice. Sizes 29-38. **3.99** Ea.

Reg. 5.99

ASSORTED BOYS' SWIMWEAR

In nylon & dacron and cotton blend. Sizes 8-18. **2.99** Ea.

Sizes 4-6 ..... **2.29**

BOYS' RUGGED CUTOFF JEANS

No iron, perma press, in 3 colors. Tough, long wearing. Sizes 8-16. **$3** Ea.

Reg. 3.99

JUNIOR BOYS' PLAY SHORTS

Colorful collection of summer right play shorts! Sizes 4 to 7. **2 FOR 1.49**

Now Only!

JUNIOR BOYS' KNIT SHIRTS

Wide selection of short sleeve solids and stripes. Sizes 3-6X. **1.22** Ea.

Reg. 1.99

WOMEN'S & GIRLS' SAVINGS!

OVER 100 PRICES SLASHED!

GIRLS' DRESSES & PANT SETS

Regular 5.99

YOUR CHOICE! **$4** Ea.

DRESSES Easy-care, long & short sleeves. Sizes 3-6X, 7-14.

PANT SETS Ass't. broken sizes & colors. Sizes 3-6X, 7-14.

LADIES' FASHION BLOUSES & PANTS

Regular 7.99

YOUR CHOICE! **$5** Ea.

BLOUSES Latest fashions, 200 ass't. broken sizes & colors. Sizes 32-38.

PANTS 200 pairs of machine-washable double knits, solids & jacquards. Sizes 8-18.

HALTER TOPS & SHORTS

TOPS All-cottons & dacron-cotton blends, machine wash.
SHORTS 100% nylon double knih pull-ons. Sizes 8-16.

$1 *Reg. 1.99 to 2.29*

LADIES' FASHION TOPS

100% cotton knit interlock & dacron-cotton blends. For fun-in-the sun! Sizes S, M, L, 10-16.

$3 *Now Only!*

LADIES' HALTERS

8 styles in nylon or jersey knit, floral prints, solid pastels or navy. Sizes S, M, L.

2 FOR $3

Reg. 1.99 to 2.29

LADIES' BIKINI PANTIES

Touched up with lace & embroidery, in ass't. fabrics. Sizes 5, 6, 7, 8.

4 FOR $1

Reg. 39¢ Ea.

LADIES' PANTY HOSE

Top quality "Linda Mae" sheer nylon, in fashion shades. One-size stretch.

3 FOR $1

Reg. 59¢ Ea.

FASHION-RIGHT LADIES' PANT SUITS

Originally 12.99 to 16.99

$10 Each

Our better quality, drastically reduced! Wide selection, but not all styles in every size, so hurry! Sizes 10-18, 14½-24½.

SPARKLING VALUES GALORE!

OVER 100 PRICES SLASHED!

BIG SAVINGS ON BIG

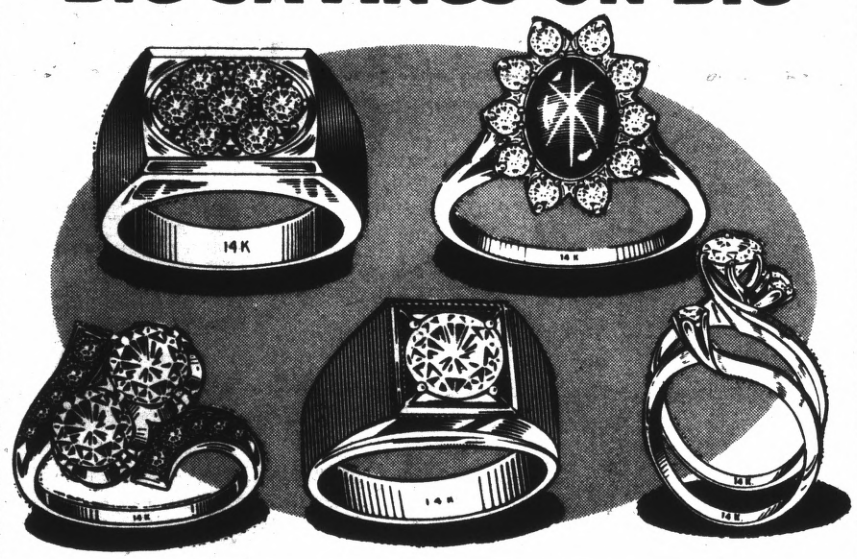

DIAMONDS!

All at one incredible low price!

- *Solitaires*
- *Bridal Sets*
- *Men's Rings*
- *Diamond Clusters*

Your Choice

Reg. $199

$159 Ea.

WOMEN'S TENNIS SHOES

Canvas duck, flex-molded edges, cushion insoles. Sizes 5-10.

Reg. 2.29 **1.44 Pr.**

CHILDREN'S DECK SHOES

Stitched canvas uppers, long-wear soles. Sizes 5-8, 8-½-12.

Reg. 2.29 **1.44 Pr.**

MEN'S STEP-INS

Mesh uppers, gored vamp, cushioned soles. Sizes 6½-12.

Reg. 3.49 **2.44 Pr.**

KING AND QUEEN SIZE!

NO-IRON SHEETS

No-iron muslin & percale, in all-over floral print or gingham check. Some irreg.

Reg. to 5.59

4.59 Each

TWIN AND FULL SIZE!

BEDSPREADS

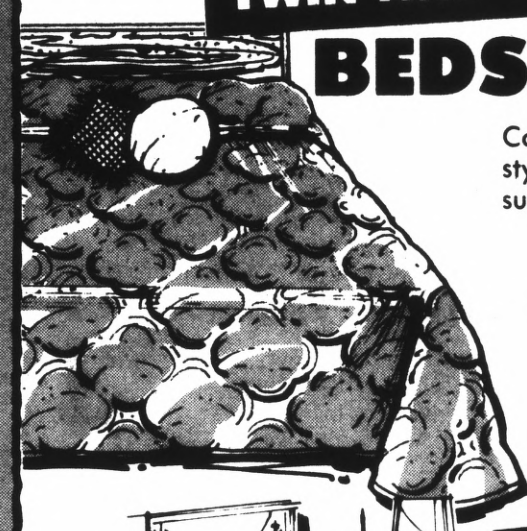

Completely quilted throw style, colorful prints and subtle solids.

Reg. 12.99

10.99 Each

ROOM SIZE!

RUGS

Build a new image for your room, from the floor up! Wide choice!

Reg. 35.99

29.99 Each

SCATTER RUGS

Choose your favorites from a lively assortment!

Reg. 2.29 ..... **1.99 Ea.**

$1,000,000 SPORTING GOODS SALE!

TWO BURNER CAMP STOVE

Reg. 19.99 **14.88**

All steel, 2-burner, folds compactly to store or carry. Propane-fueled.

AMF 10-SPD. BICYCLE

Reg. 69.83 **58.88**

Lightweight, 24" model 1410, with twin-lever stem shifter, much more.

SAVE ON FAMOUS BRAND NAMES NOW!

LANTERN & STOVE FUEL

Reg. 1.19 **99¢**

Special "Park Ranger" blend, for camping needs. One gallon.

1-GALLON COOLER JUG

Reg. 2.49 **1.88** 1 Gal. Size

Rugged molded handle, high density case and extra-thick insulation.

BIGGEST SPORTING GOOD SAVINGS OF THE YEAR

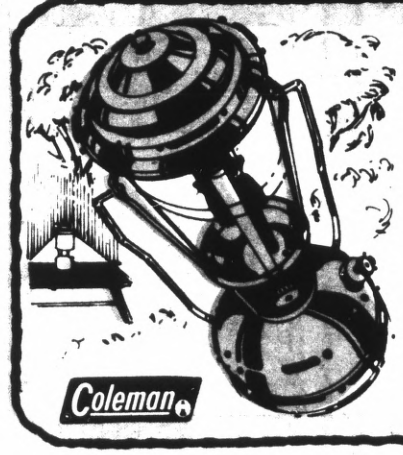

TWO MANTLE LANTERN

Reg. 16.88 **13.88**

Double mantle model 220, lights up 100-foot circle. Extra sturdy.

MITCHELL 300 REEL

Reg. 15.99 **14.77**

America's favorite reel for fresh & light salt water. 2 spools included.

$1,000,000 SPORTI

CAMPING, FISHING, WATER

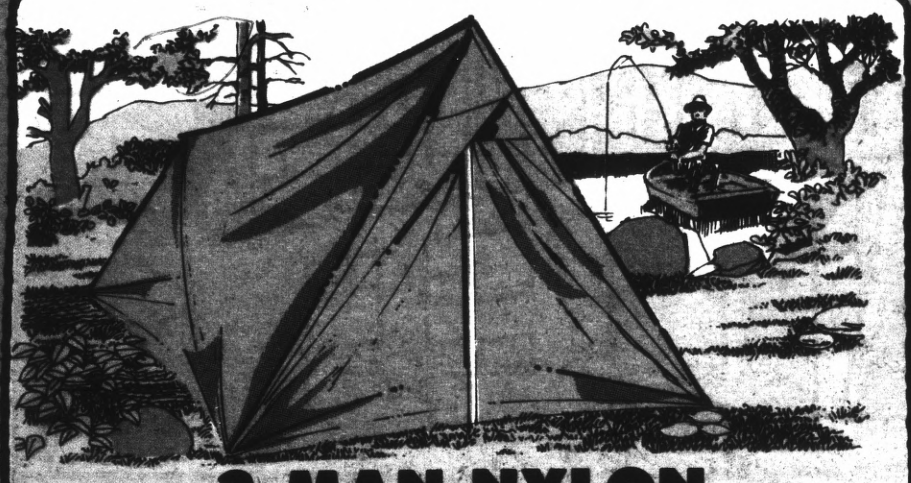

2 MAN NYLON BACK PACK TENT

Compact, lightweight, nylon continental style pup tent. Perfect for back-packing trips, because it weighs so little, rolls up so small, and still sleeps two! Model NT-100.

Reg. 19.88

16.88

"CAMPCO VENTURES" 3 LB. POLYESTER FILL SLEEPING BAG

Reg. 10.99

9.88

Model 984MP3, with Kanvalon lining, harlequin nylon cover, 100-inch full-separating double-up zipper. 80"x36".

"WENZEL" 3-LB. Bonded DACRON 88®

33"x78", full-separating double-up zipper, Model 03410. Reg. 16.88

14.88

2-LB. DACRON II "WASH & DRY"

90" tapered model 15712. Nylon zippers, cover and lining. Reg. 22.99

19.88

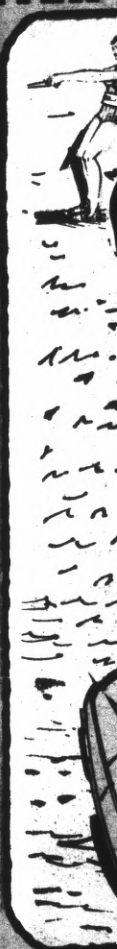

SPORT SAVINGS ON NA

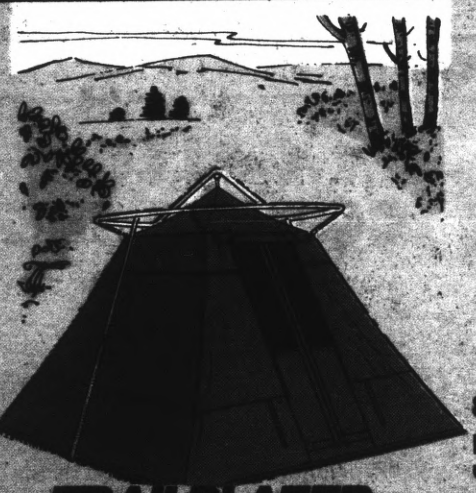

UMBRELLA TENT

Reg. 49.99

39.88

8'x8' model TV1768, with patented Flip-Top frame: Sets up quick & easy, provides maximum usable inside space.

TRAILBLAZER BY WINCHESTER

CABIN TENT

Reg. 64.99

59.88

7'6"x9'6" model TH0387 Woodstock III, of fine quality canvas drill fabric, with weatherized arctic seal finish.

TRAILBLAZER BY WINCHESTER

DINING CANOPY

Sunshine 12'x12' tearproof tarp with poles, stakes, tie-downs. Now Only

16.88

sunshine

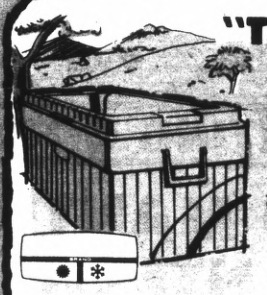

"THERMOS" 55 QT. ICE CHEST

Reg. 14.99

12.88

No. 7745 with tray, drain.

5-PIECE MESS KIT

Reg. 1.69

99¢

With cover. Model 1021.

4 PARTY COOK SET

6.99

14 - piece set no. 1061.

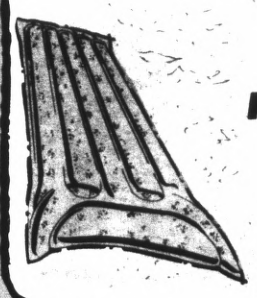

PILLOW AIR MATTRESS

Reg. 1.39

88¢

67"x27", complete with pillow.

TING GOODS SALE!

, WATER SPORTS, BOATING

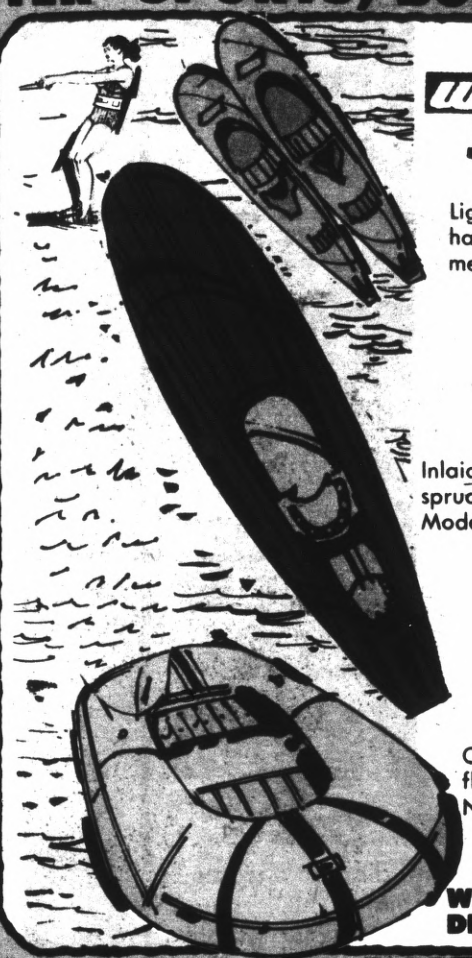

western wood

JR. WATER SKI'S

Lightweight, easy-to-handle. Single adjustment bindings.

Reg. 24.99 **19.88**

FIBERGLASSED SLALOM SKI

Inlaid mahogany & spruce, plastic finish. Model 50020.

Now Only **39.88** Ea.

34"x88" TWO MAN BOAT

Oar locks, inflatable floor, 7 rope holders. No. 5362.

Reg. 18.99 **16.88**

WESTERN WOOD DELUXE WATER SKIS *Reg. 36.99* **32.88**

S ON NAME BRANDS

YOUR CHOICE: FISHERMAN'S ACCESSORIES

Zebco De-Liar, landing net, boat or spike rod holders.

Reg. to 1.49 ea. **99¢** ea.

"APACHE" MONO LINE

Reg. 99¢ **77¢**

¼-lb. spool, limp nylon.

21 SPACE TACKLE BOX

Reg. 7.99 **5.88**

Three-tray model 1499. "Velcheck".

"GREEN LABEL" SALMON EGGS

Reg. 1.69 **1.28** Jar

Pautzke Balls - of - Fire.

"HUCK FINN" SNELLED HOOKS

Reg. 9¢ **3** pack

Pack of 6, ass't. sizes.

FRESHWATER SPIN-CAST ROD & REEL COMBO

Berkeley-Penguin number SP10-108 freshwater spin cast rod and reel combination. The reel features red anodized aluminum housing with contrasting white push button release, thumb-screw drag. Aluminum spool loaded with 6-lb. monofilament. Light action, fast taper 2-pc. rod.

Reg. 13.99 **9.88**

BERKELEY OR DAIWA SPINING OR SPIN CASTING ROD & REEL COMBOS

Reg. 16.99

Berkley

Your Choice **12.88** Each

Choose either of these fine-quality freshwater outfits: Berkeley spinning combo No. SP30-412 or Daiwa No. 2031N-9300.

DAIWA FRESHWATER SPIN ROD & REEL COMBO

Model B13-7290

DAIWA **13.88**

Reel features pre-balanced rotor system, automatic bail retrieve. Light action, fast taper, 2-pc. rod.

- TENNIS
- FAMILY FUN
- BIKE RIDING
- BALL SPORTS

OVER 100 PRICES SLASHED!

• TENNIS • FAMILY FUN • BIKE RIDING • BALL SPORTS

CHEMOLD

ALL RACKETS AVAILABLE IN WOMEN'S & MEN'S SIZES & WEIGHTS

KNIT TENNIS SHIRTS or SHORTS

Reg. 7.99

5.88 EA.

SHIRTS ... La Coste stitch, underarm action gusset, inset trimmed pocket, extra long tail, ass't. colors. S,M,L,XL.

SHORTS ... Easy care twill, 2 slash pockets, adjustable elastic tabs. Sizes 26-40.

"ROY EMERSON" RACKET

Now Only **3.88**

Eagle model 211699. 7-ply bonded frame, Permaply nylon strung.

JR. PLAYER RACKET

Now Only **5.99**

Perfect choice for junior players, selected hardwoods, full wood overlays, soft black leather grip.

TOURNAMENT RACKET

Now Only **13.99**

Tournament model 411738. 7-ply bonded frame of select ash woods. "Rod Laver".

CERTIFIED

AMF SCORCHER 26" 10-SPEED RACER

Reg. 69.83 **64.97**

Lightweight diamond frame, wide ratio derailleur, twin-lever stem shifter. Model 1610.

AMF PURSUIT 27" 10-SPEED RACER

Now Only **79.96**

Lightweight diamond frame, twin-lever stem shifter, center-pull caliper brakes. Model 1710.

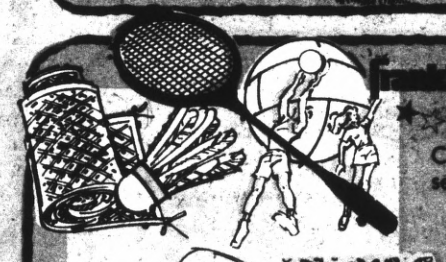

Franklin BADMINTON & VOLLEYBALL SET

Complete 2 game set. No. 3256.

Now Only **7.77**

KING OUTDOOR LAWN DARTS

Family fun game, for all ages. No. 1700.

Reg. 3.99 **2.99**

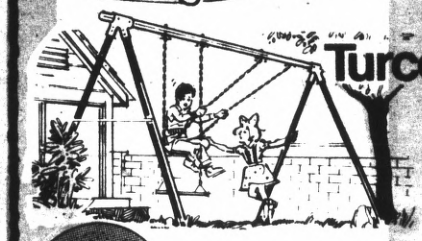

Turco BACK YARD SWING SET

Two swings & two chining bars. No. 34221.

Reg. 15.99 **9.88**

Not in Fairfield or Redding.

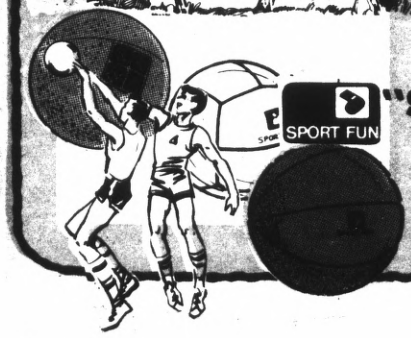

SPORT FUN "SPORT FUN" OFFICIAL SPORT BALLS

Official size, basket or volley ball, or four square.

Reg. 3.89 **2.99**

SUPERB SAVINGS SELECTION

OVER 100 PRICES SLASHED!

IN OUR CAMERA DEPT.

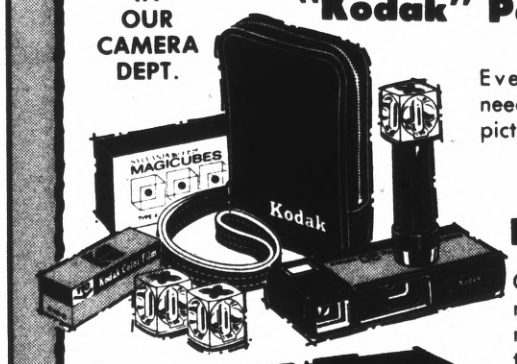

DELUXE OUTFIT "Kodak" Pocket Instamatic 20

Everything you need to take color pictures.

28.49

ELECTRONIC FLASH

Compact Vivitar model 171, rechargeable batteries.

39.77

SLIDE PROJECTOR

Argus automatic. Mfg. list, $125, our reg. 99.50.

$77

"WESTON" V METER

Calibrated in ASA to 16,000. Compare at 49.95.

32.88

TELEPHOTO "VIVITAR" LENS

200 mm automatic telephoto lens, fits most single lens reflex cameras. Compare at 154.50.

79.88

"PRO" TOOTHBRUSH

3-row medium or hard bristles. Reg. 59¢

4 For $1

'DAYLIN' VITAMIN 'E'

Daylin, 200 IU, 100 tablets.

Now Only **$1**

"SEA & SKI" LOTION

Famous suntan lotion, 4-oz. bottle. Reg. 1.39.

Reg. 2.49 **$1**

100 "ANACIN"

Bottle of 100 analgesic tablets.

Reg. 1.27 **$1**

"WASH 'N DRI"

22 pre-moisturized disposable towelettes.

Reg. 89¢ **3 For $1**

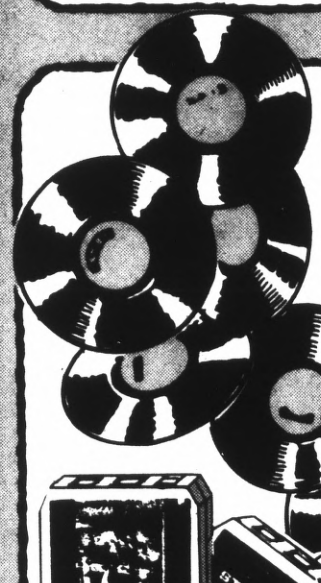

TOP ARTISTS MAJOR LABELS

LP stereo records, favorite tunes ... Rock, pop, country & western. Hurry in early for best selection!

Per LP **1.97**

8-TRACK TAPES

Special selection includes many favorite recording stars and many hit numbers. Hurry!

2.97

"BAN" ROLL-ON ANTI-PERSPIRANT

Anti-perspirant deodorant. 1.5 oz.

Reg. 99¢ **3 For $2**

"SCOPE" MOUTHWASH

Stops bad breath. 18-oz. bottle.

Reg. 1.23 **3 For $2**

"AYDS" REDUCING PLAN

Helps take it off! 1½ lb. box.

Reg. 3.39 Now Only **$2**

HOUSEWARES AND GARDEN SPECIALS!

OVER 100 PRICES SLASHED!

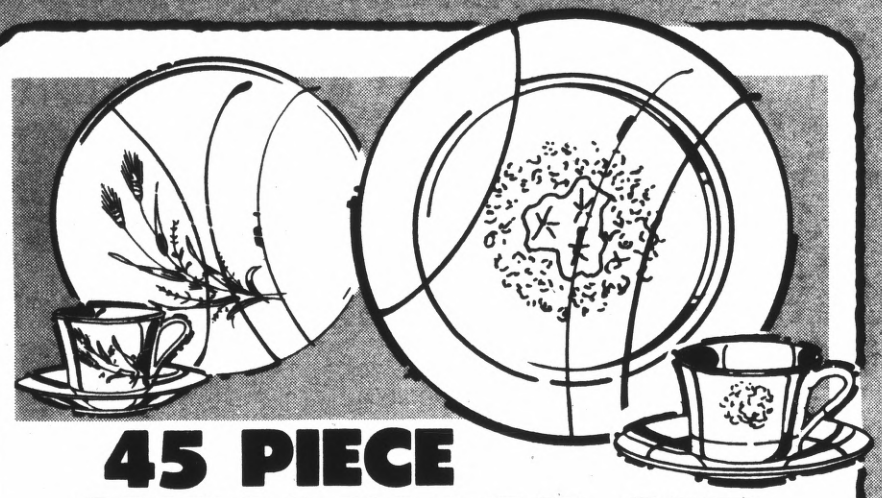

45 PIECE CHINAWARE SET

SERVICE FOR 8

Lovely assortment of exciting, new National Silver patterns, tableware you'll use with pride, for years!

Reg. 39.99

34.99

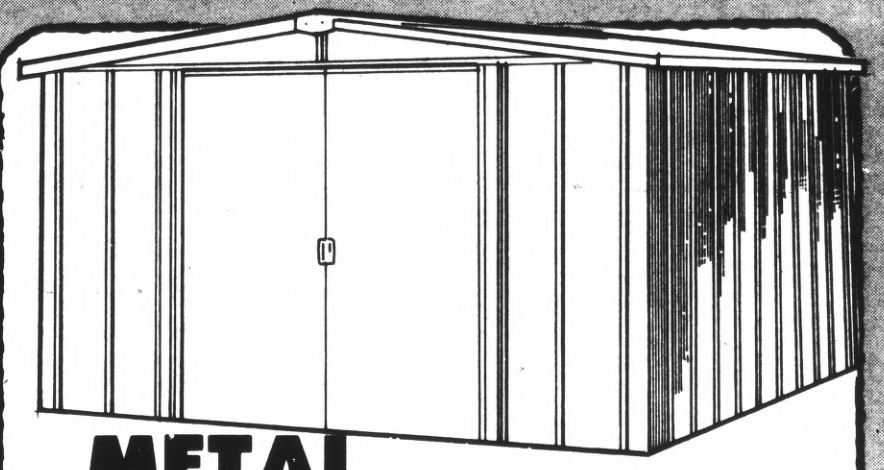

METAL GARDEN SHED

BIG 10'x10' SIZE

Durably constructed, by Quaker, to last for years! All-metal, with smart, protective enameled finish.

Reg. 129.88

While Quantities Last!

99.99

BANKAMERICARD

master charge

"DETECTO" HAMPERS

Wide selection of smart styles and colors. All have padded tops.

Reg. 9.99

6.99 Each

KWIK KOVER SHELF LINER

Big 18-inch by 4-yard rolls, self-adhesive, in assorted, decorative patterns.

Reg. 1.89

99¢ Roll

IRONING BOARD

Lady Seymour model 0111. Welded T-leg construction, bittersweet top & legs.

Reg. 6.99

4.99

JetSet

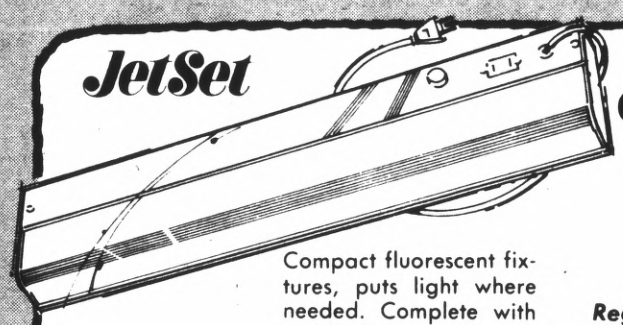

UNDER COUNTER LIGHT

Compact fluorescent fixtures, puts light where needed. Complete with extra plug receptacle.

Reg. 5.99

4.88

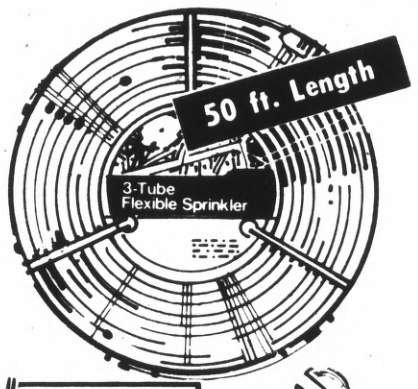

SPRINKLER HOSE

50-foot, 3-tube Colorite model 903-50. Flexible vinyl, doubles as soaker.

Reg. 3.99

2.39

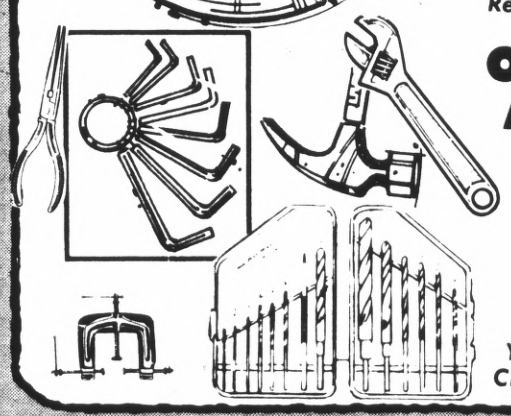

OXWALL TOOL ASSORTMENT

Wide choice of often-used, pro-quality Oxwell home shop tools. No. TTT-674.

Your Choice

99¢ Each

GARDEN, LAWN AND PATIO BUYS

OVER 100 PRICES SLASHED!

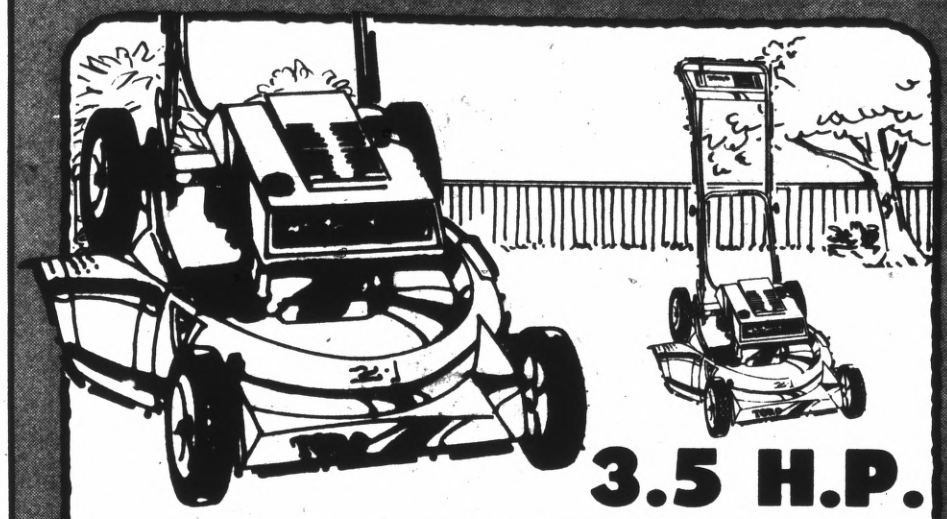

3.5 H.P. "TORO" MOWER

21" WHIRLWIND

Gasoline-powered, 3.5 hp. engine, finger-tip start. Wind-Tunnel housing holds up grass for even cut, vacuums cuttings as you mow. Model 16172.

Now Only **99.99**

PATIO 3-PC. REDWOOD SET

SOLID BRACED

Handsome patio dining group, solidly built of rustic-finish redwood. 5-foot table with two matching benches. No. 9161.

Now Only **29.99**

"TRU-TEMPER" GARDEN TOOLS

Sharp, steel blades with tough, hardwood handles. Tru-Temper quality.

Bow Rake No. SB14, Reg. 3.39
Hoe No. SG6 3.89
Shovel No. SLR, Reg. 3.39

Your Choice **2.88** EA.

HULA HOE

Sturdy, versatile, light weight garden tool, with vibrating steel blade.

Reg. 5.39 **3.97**

BLACK MAGIC PLANTER MIX

Scientifically balanced formula for healthy plants, indoors or outdoors.

Qt. size

Reg. 79¢ **49¢**

BIG BOY 24" BRAZIER

Ruggedly-built Model 2404, complete with hood, motor, spit, adjustable grid.

Reg. 19.99 **15.99**

ALMET DELUXE WEB CHAIR

Sturdy, aluminum frame folds flat for storage. Strong, colorful vinyl webbing.

Reg. 5.99 **4.99**

BANANA CHAISE

Multi-adjustable, tubular aluminum frame, colorful vinyl webbing. No. OF-43.

Reg. 14.99 **11.99**

SAVE UP TO $40

2 GREAT TIRE SALES

BRAND NEW TIRES & RETREADS

RE-TREAD SALE!

STANDARD RE-TREADS

9.99

WHITEWALLS $1.50 MORE

EVERY PASSENGER CAR SIZE IN STOCK! Plus 50¢ FET

WIDE-TREAD RE-TREADS!

$11.99

EVERY PASSENGER CAR SIZE IN STOCK!

Whitewalls $1.50 More. Plus 83¢ FET.

FABULOUS FACTORY PURCHASE

SAVE UP TO $43 PER SET!

B.F.Goodrich

CUSTOM LONG MILER WHITEWALL

DUAL BELTS!

LONG WEAR Wide Treads

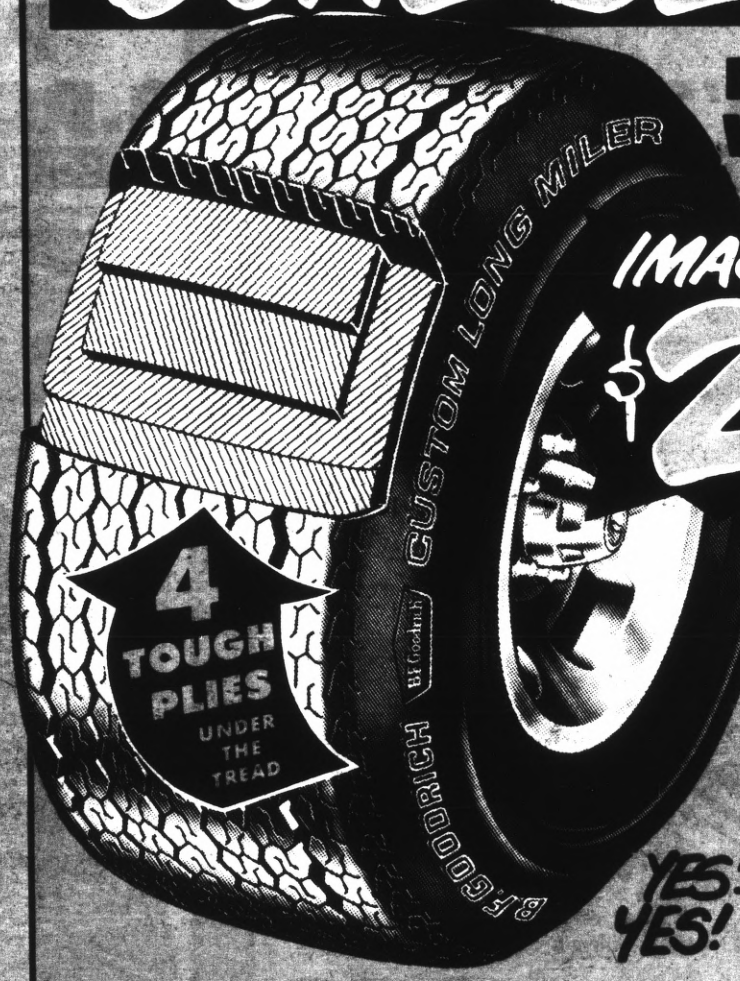

IMAGINE...ONLY $25.00

ALL SIZES EXCEPT THOSE BELOW

G78-14	26.99
H78-14	27.99
G78-15	27.99
H78-15	28.99
J78-15	29.99
L78-15	31.99

Plus $2.50 to $3.13 FET

YES! WHITEWALLS YES! LONG WEAR

AT PRICES LIKE THESE WHY SETTLE FOR LESS?

"LEE" BATTERIES

THE NATION-WIDE GUARANTEE DRY CHARGE BATTERIES

3-YEAR GUARANTEE

18.88 Exch.

Groups Y-22 and F-24, with exchange.

5 GAL. GAS CAN

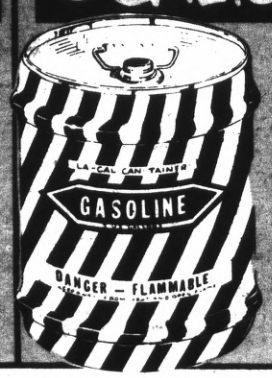

Automatic pressure relief, self-closing cap, fire baffle in spout, non-explosive, UL Listed, factory mutual approved, fire-resistant lining.

Reg. 5.97

3.99

"INT" FM MULTIPLEX 8 TRACK AUTO STEREO

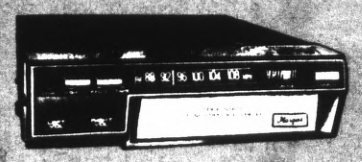

Features channel indicator, FM MPX lamp, left-right volume controls, illuminated dial. 10 watts RMS.

Reg. 69.88

59.88